"All the News That's Fit to Print."

The New York Times.

THE WEATHER
Fair today; tomorrow unsettled, probably rain; northwest winds.
Temperature Yesterday—Max. 55, Min. 40.
[The weather report is next to last page.]

VOL. LXXIII...No. 24,049. NEW YORK, WEDNESDAY, NOVEMBER 28, 1923. TWO CENTS In Greater New York | THREE CENTS Within 200 Miles | FOUR CENTS Elsewhere

CUMMINS REFUSES TO QUIT SENATE POST; DEADLOCK IMPENDS

Iowan Rebuffs the Plea Made by Lodge to Retire as Presiding Officer.

OLD GUARD IN A DILEMMA

Is Now Blocked in Effort to Head Off La Follette From Commerce Chairmanship.

REPUBLICAN CAUCUS CALLED

Appeal to Coolidge to Save the Situation Is Proposed as a Last Resort.

Special to The New York Times.

WASHINGTON, Nov. 27.—The organization of the Senate by the Administration forces is apparently approaching the problematical stage. Tonight the Senate Old Guard is at sea and privately none is so optimistic as to predict a prompt ratification of the majority party slate by the Senate Monday.

The key to the whole situation is held by the La Follette group of radical-progressives and in the event that these Senators—La Follette, Brookhart, Norris, Frazier, Shipstead and Magnus Johnson—refuse to vote for the Republican caucus nominees the whole Senate legislative program may be deadlocked indefinitely. The President cannot deliver his message until both houses of Congress are organized.

Efforts on the part of the Administration leaders to persuade Senator Cummins of Iowa, the President of the Senate and also Chairman of the powerful Committee on Interstate Commerce, to relinquish his position as presiding officer of the Senate have failed so far. Administration leaders today conferred with him and begged him to give up the Senate Presidency, in which event it was on the slate to promote Senator Curtis of Kansas to the position.

Refuses to Quit Either Post.

The Senator from Iowa, however, refused to see the situation through Old Guard glasses and gave his colleagues to understand that he had no present intention of resigning either position. So it would appear that the only way to get Mr. Cummins out of the way is to vote him out of office, and even the Old Guard admits that cannot be accomplished as matters now stand.

It is doubtful if any Senator has ever found himself in the position which Mr. Cummins now happens to occupy. Messrs Lodge, Watson, Brandegee, McCormick, McNary, Moses, Smoot and the other Old Guard loyalists with whom he has been on such friendly terms in recent years want him to resign the Presidency of the Senate and keep the chairmanship of the Committee on Interstate Commerce, before which committee the railroad problem is coming up for possible solution. La Follette happens to be next in line for the chairmanship of the committee, and that, of course, is the principal reason why the majority leaders are so anxious for Senator Cummins to hold on to the place.

On the other hand, the leaders of the radical-progressive forces are understood to have assured Senator Cummins that if he will hold the place of presiding officer and resign the Chairmanship of the Interstate Commerce Committee in favor of La Follette they will stand by him in any fight involving the Presidency of the Senate until "water flows up hill." But Mr. Cummins, not being of this group and sharing but few of its opinions will refuse to approve any such proposal and as matters stand tonight he has no present intention of relinquishing either the Senate Presidency or his chairmanship.

Can Be Ousted Only by Vote.

Under the rules governing the Senate a President Pro-tem or a Senator who becomes President of the chamber following the elevation of a Vice President to the White House holds office at the pleasure of the Senate, or until a successor is duly elected. Therefore the only way to remove Mr. Cummins is for a majority of the Senate to get together and vote him out of office. But neither that majority nor anything like it is in sight and Senator Lodge said this afternoon that if Mr. Cummins was determined to retain the Senate Presidency he would undoubtedly be able to do so.

The Republican Senators will hold a caucus on Saturday, at which time they will try to find a way to make possible the organization of the Senate on Monday. If Senator Cummins continues to maintain his position, the caucus will take no action to supersede him, and, so far as the Administration forces are concerned, Mr. Cummins under the rules will continue as presiding officer.

It is doubtful, however, if this program can be carried out, for there is a well-founded report in circulation tonight that one of the first motions to be made from the Democratic side of the chamber will be one to declare the office of President of the Senate vacant. On that motion the Senate will have to vote, and if the radical-progressives vote with the Democrats the motion will carry and the Senate will be without a head.

Drifting Toward a Deadlock.

In that event a deadlock would appear to be inevitable. The Administration forces would vote for either Cummins or Curtis, the radicals would be expected to vote for Senator Norris of Nebraska and the Democrats would probably put in nomination Senator Pittman of Nevada, who was their nominee for the

Continued on Page Four.

Dinner and Dance in the Delia Ballroom of the Vanderbilt Hotel on Wednesday and Friday evenings at 7 o'clock. Evening dress. $2.50 per person. Telephone Vanderbilt 9000 for reservations.—Advt.

Coolidge Refuses Gift Turkey; Wants to Discourage Custom

WASHINGTON, Nov. 27.—All offers of a gift turkey for the White House Thanksgiving table have been declined with thanks. President and Mrs. Coolidge will buy their own turkey.

For years it has been the custom of admirers of each President to compete for the honor of providing the bird for his Thanksgiving dinner. Sometimes enough turkeys have been received at the White House to load down the tables of the whole staff of employes. Mr. Coolidge does not regard the practice as one that should be encouraged.

Except for attendance at church, the President and his wife expect to spend Thanksgiving Day quietly at home. Their two sons at Mercersburg Academy, Pa., will not return to the White House for Thanksgiving, as they have but one day of vacation.

JOHNSON DEMANDS COOLIDGE'S POLICY

Californian Opening Campaign for Presidency Denounces Trend to Confer on Europe.

STYLES LEAGUE "FUTILE"

Favors Bonus in Chicago Address and Says We Can Have Tax Reduction Also.

Special to The New York Times.

CHICAGO, Nov. 27.—Senator Hiram Johnson opened his campaign for the Republican nomination for President tonight by an address here before the Cook County Real Estate Board. He challenged the Administration at Washington to come forward and say "precisely and definitely" what opportunity it sees in Europe for American action.

"Clouds of benevolent vagueness have hung over this issue," the Senator declared. He went on:

"Our policy in Washington today is in deplorable harmony with our policy ever since the armistice and is to commit us to undisclosed European adventures. To resist that policy and to prevent it from coming to fruition is the first duty of the citizen who, in order to preserve his own prosperity and security, must preserve the security of the independent experiment in government and in human happiness which we call the United States."

The Senator also declared in favor of the soldiers' bonus as a "solemn pledge," but said he believed there was an opportunity to reduce taxes also.

He urged passage of constitutional amendments to legalize child labor laws and measures to insure minimum wages to women.

Puts Foreign Affairs to Front.

On the subject of foreign affairs, Senator Johnson said:

"I make no apology now for putting the question of foreign affairs at the very forefront of the questions confronting the Republic.

"The position of the United States in the world, the preservation against foreign influence of the principles on which this Republic was founded and on which alone it can survive, the perpetuation of Americanism, constitute the source from which the people of this country derive their liberty and from which in the end they derive also their unexampled prosperity.

"The difficulties now confronting many of our farmers, our domestic taxes, the present condition and the future development of our railroads—these matters, indeed, are worthy of our closest attention, and they will have it; but, before them, and after them, there is always the supreme political question, the supreme moral question, and at the same time the supreme question of our future existence, namely, what is the national fate to which our rulers are taking us in the world?

"Our farmers have suffered from intrigues in the markets in which they sell their crops. They have suffered from manipulations through which their products are obliged to pay higher railroad charges than they can bear, while the products of many other industries are paying charges which permit the owners of those industries to reap profits. They have suffered from the failure of our Government to secure on behalf of their co-operative marketing societies a fair and full opportunity of development and advance.

"Having failed to do those things which would enable the farmer to help himself, our statesmen now in many cases endeavor to persuade the farmer that what he needs is a League of Na-

Continued on Page Three.

COPELAND FORWARDS CRAIG PARDON PLEA TO THE PRESIDENT

Sets Forth Reasons for Asking Clemency in Addition to Formal Data.

FAVORABLE ACTION LIKELY

Coolidge Expected to Discuss Application With Daugherty When He Returns Today.

TO PRESS FOR AN INQUIRY

Hamilton Fish Jr. Backs Controller and Favors Federal Receivership Investigation.

Special to The New York Times.

WASHINGTON, Nov. 27.—Formal application for a pardon for Controller Charles L. Craig of New York was made to President Coolidge today by Senator Royal S. Copeland of New York City.

Senator Copeland made his application on a blank form furnished by the Department of Justice and sent it to the White House shortly after 4 o'clock by special messenger. The application is addressed to the President of the United States, and in addition to furnishing the information usually required by the Department of Justice in such cases, states the reason why Senator Copeland believes the President should grant full Executive clemency to Controller Craig.

Senator Copeland also wrote to President Coolidge a brief letter which was delivered at the White House along with his formal appeal. Asked for a statement of the reasons which are set forth in his application. Senator Copeland said that he wished to observe the usual amenities and refrain from disclosing the information contained in his application out of courtesy to the President until the latter has had opportunity to consider the matter.

"I entertain not the slightest doubt now that the President has full power to grant this pardon if, in his judgment, he wishes to do so," said the Senator, "and I have the highest hope that the President will grant the pardon."

Favorable Action Expected.

The action taken by Senator Copeland places the matter squarely before the President, who will now deal with the [illegible] in formal manner and expedite his action as much as is consistent with the proper consideration of the matter.

There is every indication, as stated in a Washington dispatch to THE TIMES printed this morning, that President Coolidge will grant the pardon to Controller Craig, and that it will be done before the expiration of the twenty-two-day period remaining before the formal mandate of the United States Supreme Court is issued to the lower court in connection with the appeal that was made in the Craig contempt proceedings.

President Coolidge in reality, needs very little additional information with regard to the Craig case. He has followed the case in newspapers and it has been informally taken up by him with Solicitor General Beck and with others who have called manifesting an interest in the matter.

In making his application, it was stated at the Senator's office late this afternoon, Mr. Copeland acted as a friend of Controller Craig and as one who had served officially in the New York City Administration before coming to Congress.

May Confer With Daugherty.

An official of the Department of Justice said tonight that the White House had not yet sent Senator Copeland's application to the Department of Justice, but added that this was probably due to the lateness of the hour that the communication reached the President. The President may have a personal conference with his Attorney General regarding the case after the latter's arrival from Columbus tomorrow, and it seems practically certain that the President will refer the application directly to him for consideration and report.

The President will act under that provision of the Constitution which vests him with absolute power to pardon for all offenses against the United States "except impeachment." One Department of Justice official pointed out that the power thus given by the President is absolute. The President's will is supreme in all pardon matters, although by executive order the practice has been for all Presidents to refer pardon cases

Continued on Page Two.

Deranged Youth Elopes With Girl, Kills Boy, Injures Sweetheart and Wrecks Four Autos

Special to The New York Times.

HARTFORD, Conn., Nov. 27.—George Kenneth Whiteside, whom new Haven physicians were preparing to confine for mental derangement, seeking to elope this morning with Miss Williford E. Wheaton, 20, also of New Haven, dashed up to Hartford at sixty miles an hour, knocked down and killed John Fedora, aged 8, at Park and Main Streets, this city, sped north on Main Street on the wrong side of the street, at about fifty miles an hour, and crashed into four automobiles just north of Buckingham Street. The Fedora boy was knocked under the wheels of a Wethersfield Avenue trolley car going south, and his body cut in two.

Whiteside was only slightly injured. Miss Wheaton received several lacerations about the head and face. X-rays taken to determine whether she sustained internal injuries, disclosed a slight fracture of her skull, and an operation was necessary. Whiteside received only a slight laceration on his upper lip. Both he and Miss Wheaton were taken to the Hartford Hospital. At the hospital Whiteside became uncontrollable and was taken to the Hartford Retreat for observation and confinement.

Late tonight Whiteside was declared insane.

The four automobiles into which Whiteside crashed on Main Street, as well as the Cadillac coupe which he was driving, were badly damaged. The first car he smashed into was a Packard truck. Then he crashed into two automobiles parked along the west curb on Main Street, jammed them both up on the sidewalk, one into a telephone pole. He also hit a Paige sedan, ripped off its left fenders and running board and shoved the machine onto the sidewalk.

Whiteside's Cadillac, itself a wreck, finally came to a stop, jammed against a Franklin car.

Motorists who were passed by Whiteside on the Berlin turnpike say his car was going at least sixty miles an hour. Officer W. S. Wadsworth, who was on traffic duty at Park and Main Streets when the Cadillac ran down John D. Fedora, says it was going at least fifty miles an hour then, and passed so close to him that it knocked him back against his stop-and-go sign. Drivers of the automobiles into which Whiteside first crashed said that when they saw him coming they shut their eyes and said, "Here goes!"

At the Hartford Hospital Whiteside at first refused to give his name. He told John J. Rogerson, Assistant Superintendent of the hospital, that he was on his way to see his father, the Rev. George Whiteside of Thompsonville.

When the coupé driven by Whiteside was examined after the smash-up the accelerator was found jammed to the floor.

Miss Wheaton said tonight that she had entered Whiteside's motor car to endeavor to take him home, and that he immediately dashed away with her, remarking that he would get a marriage license.

AUTO TANK BLOWS UP; MAN BURNS TO DEATH

Touring Car, Ablaze, Speeds, After Collision With Bus Until Explosion Comes.

TWO OTHERS ARE INJURED

Chauffeur Is Charged With Homicide and Reckless Driving—Bus Passengers Unhurt.

Its gasoline tank fired when it crashed into a bus at Seventy-ninth Street and Amsterdam Avenue last night, an automobile ran 300 yards, its driver apparently unable to halt it, until the tank exploded with a roar and wrapped the three occupants in burning gasoline. One man died almost instantly in the explosion, another was burned severely, and the third escaped with slight hurts.

Witnesses said that the touring car was going forty-five miles an hour when it struck the bus, a municipal crosstown vehicle, in which were ten passengers, a glancing rear-end blow. The driver of the car, William A. Dickerson, 26 years old, of 467 West 160th Street, was arrested after his injuries had been dressed, charged with technical homicide. He escaped with burns and lacerations.

The man who lost his life was Erling Isaacson, 26, of 357 West 118th Street, who was in the tonneau of the car. The most severely injured was Sven Horn, 34, of 357 West 118th Street, who suffered burns on the hands and legs.

Samuel Ketive, who keeps a stationery store at 405 Amsterdam Avenue was attracted to the window by the noise of the crash between the bus and touring car just in time to see Dickerson and his party drive along with flame swirling up behind them. Before he could shout a warning the gas tank let go with a roar, scattering blazing gasoline about.

A bystander hearing the screams of the injured men, telephoned for an ambulance and sent a call to Fire Headquarters. Engines arrived to put out the blaze in the ruins of the car. Preceding them by only a few minutes were the reserves of the West Sixty-eighth Street Police Station who held back a big crowd that gathered quickly.

An ambulance took the injured men to Roosevelt Hospital, where it was found that Isaacson was dead. Dickerson told the police that he and his companions had been celebrating in Brooklyn during the early part of the evening and that he then took his father's car to drive home. Upon learning that he had no operator's license the police also charged Dickerson with reckless driving.

According to two eye witnesses Mr. Ketive and John Perkins, a taxicab chauffeur, who were nearby, Dickerson seemed to be going forty-five miles an hour when the collision occurred. The bus was badly jolted, but none of its occupants was injured. It was driven by Edward Lussek of 445 East Eighty-eighth Street.

NEW SUBWAY PLAN ELIMINATES PARK

McAneny Suggests Four-Track Line to Washington Heights Under Amsterdam Avenue.

LINK IN PRESENT SYSTEM

Chairman of Transit Commission Says Project Soon Will Be Submitted to the Public.

A change of route in the proposed subway to Washington Heights, which would make unnecessary the use of any park of Central Park, was suggested yesterday by George McAneny, Chairman of the Transit Commission, in a speech at a luncheon of the Broadway Association at the Hotel Astor.

Mr. McAneny announced that he had proposed both to the commission and to the Transit Committee of the Board of Estimate, the concurrence of which is necessary for the construction of a new subway, that the route be changed from Central Park West to Amsterdam Avenue. Mr. McAneny said he believed this would not only add greatly to the serviceability of the proposed subway, but would solve many related problems. As outlined by Mr. McAneny, the new plan provides for a four-track subway under Amsterdam Avenue to connect with the B. M. T. Broadway subway and the Interborough west side subway, with a further provision that the new line should be extended at once to the Pennsylvania Station, forming an adequate terminal for the extension of the Queensboro subway, now in course of construction. The plan provides for the ultimate possible construction for the continuation of this end of the proposed subway to lower Manhattan.

Park Plan May Be Dropped.

Although the plan has not been formally ratified by either the commission or the Board of Estimate Committee, the presentation of the plan by Mr. McAneny was taken to indicate the abandonment of the Central Park West route and of the proposal to use part of Central Park, which has aroused strong opposition. Mr. McAneny's announcement of the new route was believed to confirm the statement of Acting Mayor Murray Hulbert at a recent hearing that a new plan might be found to meet the objections of those who opposed any use of the park in subway construction.

Mr. McAneny announced that the new plan was in effect as follows:

1. To carry the line northward, as at present projected and agreed upon, from Fifty-ninth Street to Washington Heights, but to shift the route from Central Park West to Amsterdam Avenue, where a four-track subway can be built, designed ultimately to fit into the more comprehensive Eighth Avenue line it is proposed to build from Chambers Street to Supries Duyvil, but for the present traversing only the upper part of Manhattan.

2. To carry this line with its full four tracks southward from Overlook Terrace, at about 193d Street, to Washington Heights, through Fort Washington Avenue and Amsterdam Avenue to the intersection of Broadway to Seventy-second Street; to run two of the tracks thence along the easterly side of the present subway to Columbus Circle, and across Fifty-ninth Street to a point of connection with the two tracks of the Broadway-Seventh Avenue line that now dead-end there; to carry the other two tracks on down Amsterdam Avenue to Fifty-eighth Street and thence, through a curve, down Eighth Avenue to the Pennsylvania Terminal at Thirty-third Street.

3. To carry the two tracks of the Queensboro Queensboro line, now designed to terminate at Eighth Avenue, also southward to the Pennsylvania Terminal, thus renewing four-track construction along Eighth Avenue, between Forty-first and Thirty-third Streets.

4. To use the new lines for the immediate expansion of existing traffic under present operators, but to hold them subject to separate recapture by the city in case the separate operation of a municipal system, into which they would fit, is determined for the future.

5. To run both Interborough and B. M. T. trains southward from 193d Street, the former to continue their journey from Seventy-second Street to Thirty-third Street, and the latter to connect with the present Broadway line, through the cross-section from Seventy-second Street to Fifty-ninth Street, under appropriate traffic arrangements to be made with the companies.

"The advantages that so substantial an addition to the existing subway sys-

Continued on Page Two.

CREOFOS—at once for colds. Helps ward off danger of influenza and pneumonia.—Advt.

DR. HUMPHREYS' "HOMEOPATHIC" for Coughs, Colds, Flu and Grip.—Advt.

COOLIDGE MAY ENTER NEW YORK PRIMARIES

President Confers With Speaker Machold on Republican Politics in This State.

Special to The New York Times.

WASHINGTON, Nov. 27.—H. Edmund Machold, Speaker of the New York Assembly, who has been here a few days talking politics with Colonel Theodore Roosevelt, was a luncheon guest of President Coolidge today.

Mr. Machold came here at the invitation of Mr. Coolidge to talk over Republican politics in New York State. It is understood that as a result of this and other conferences the President and his friends have had recently with Republican politicians from New York the President will enter the New York primaries, although this decision is dependent on further conferences which will be had with national leaders the middle of next month.

Down & Feed Pigeon—Superb Quality. Private prices, easy payments at Chas. H. Ritson & Co. 8-10-12 E. 34th St.—Advt.

MOSCOW THRONG SEES A BABE DEDICATED AS A COMMUNIST

First "Civil Christening," Held in Opera House, a Weird Substitute for Old Rite.

BUKHARIN ACTS AS PRIEST

Names the Child for Rosa Luxembourg, "Honored Name of a Martyr."

EMOTION SWEEPS AUDIENCE

Then Isadora Duncan Dances to the Strains of "Ave Maria" Before an Image of the Christ Child.

By WALTER DURANTY.

Copyright, 1923, by The New York Times Company. By Wireless to THE NEW YORK TIMES.

MOSCOW, Nov. 27.—Since the French revolutionists fêted the Goddess of Reason in the Champs de Mars Europe has seen no stranger spectacle than the first public "civil christening" performed last night in the Russian Free Opera House before the fifth anniversary Congress of the Woman's Department of the Communist Party.

On a stage decked with red banners and slogans, a young father and mother brought a baby girl out to the footlights, before the red-draped tables of the Executive Committee, and dedicated her to communism. The offering was accepted by the aged priestess of the Red International, Klara Zetkin, and by Bukharin, himself aflame with devotion to Russia's new religion.

With sublime incongruity, of which the spectators seemed unconscious, the proceedings closed with a ceremonial christening dance by Isadora Duncan and her pupils, to the sacred strains of Schubert's Ave Maria—an astounding epilogue to the thunderous roll of the International, sung before. Almost all the 4,000 seats were crowded, the auditorium being occupied by women, mothers, sisters and daughters of the Communist régime, with a sprinkling here and there of big members of the Communist Youths' Organization.

Setting a Stage of Red.

The red handkerchiefs of the girl Communists stood out like poppies in a wheat field, with among them, the white hair of old peasant women or workers, bowed by toil. There were hundreds of young bobbed heads, "Sovietzkie barishnee"—Soviet misses, as the public call the girls employed in the Government offices—and at intervals, shining under the arc lights, the trim black leather jackets of the active girl Communists, with short, black leather skirts, high boots and little toques, brightened with red rosettes. It was the regular uniform of the new Woman's Legion of Russia.

Sitting with the committees at a table on the stage were Klara Zetkin, whose appearance of a dear old German grandmother hides the fiercest revolutionary spirit in Europe; Mme. Kollontai, the first woman Ambassador, on a vacation from her post in Norway; Lenin's sister, taller and thinner than her brother, with a prim air and high, cultivated voice of the typical "schoolmarm," and the wife of Muralof, Trotsky's right-hand man, now Military Commander of Moscow.

After some short preliminary speeches, Bukharin announced that a young working couple, named Aneymir, had received permission of the Woman's Communist Department to hold the first public civil christening of their little daughter before the congress.

Trotsky Urged Red Ceremonies.

Behind this is an interesting story. The Communists have found that even in their own ranks there is a gap left by the abolition of church ceremonies.

"There are four great events in human life," wrote Trotsky long ago, "birth, christening, marriage and death; for each of them human nature demands some ceremony. We Bolsheviki readily recognize the last ceremonial honor to our dead. It is only logical that we admit the ceremonies for the other three events also."

I suggest that when a child is born to Communist parents they make a celebration in the group, factory or village, where they work. The christening also, and marriage should be celebrated. That we decline to believe superstitions should not mean that we are blind to the importance of a ceremonial dedication of a child to human service—in our opinion a thousandfold worthier than the service of any deities the world has known before us."

In profound silence, Bukharin summoned the Aneymif family to bring the baby before the Congress. Beside the writer in a box there was a young "Soviet miss" who giggled cheerfully with a boy companion through the earlier speeches. Now they leaned forward.

Continued on Page Four.

Iceboat Blockade Planned To Check Canadian Liquor

DETROIT, Nov. 27.—Iceboats probably will be added to the equipment of the prohibition enforcement unit here in an effort to maintain an effective blockade against liquor running from Canada, E. L. Porterfield, Assistant National Prohibition Commissioner, announced today.

Declaring that during the last ten days a blockade of unprecedented effectiveness has been maintained along the border from Port Huron to Monroe, Mich., a distance of approximately 100 miles, Mr. Porterfield said that when ice forms the prohibition forces would concentrate at points where ice crossings are possible.

"It is probable then that we will add iceboats to our equipment," he added.

BRITAIN PREPARES FOR TOMAKA PROTEST

Asks Facts From Washington—Also Investigates Seizure of Another Vessel Off Texas.

CAPITAL DEFENDS CAPTURE

Maintains Court in Schooner Marshall Case Upheld Action Outside Three-Mile Limit.

LONDON, Nov. 27 (Associated Press).—The British Government has requested of its Chargé d'Affaires in Washington a full report on the circumstances surrounding the seizure by American officials of the British schooner Tomaka off the New Jersey coast and the British schooner Island Home off the Texas coast.

If the report establishes that the vessels seized are British owned and were taken outside the three-mile limit, Great Britain will formally protest their seizure on the ground that the treaty giving the right to confiscate alcoholic contraband beyond the American three-mile limit has been neither signed nor ratified.

In the reports concerning the negotiations for the treaty the British officials appear to be interested over constant references to "the twelve-mile limit," as though Secretary Hughes's proposal for an extension of the usual three-mile limit already had been enacted into law. They say they desire to make it clear that there is no such thing as a fixed twelve-mile limit, but that, under the pending agreement, the American right of seizure will be limited by the general term "an hour's steaming distance from American shores."

Incident Causes British Anxiety.

Copyright, 1923, by The New York Times Company.

Special Cable to THE NEW YORK TIMES.

LONDON, Nov. 27.—Seizure of the liquor runner Tomaka off the American coast has brought forcibly home to British officials the unpleasant nature of the present situation. They realize that if the cutter Seneca's shots had hit one of the Tomaka's sailors, or if she had chanced to be a British ship pursuing her lawful business on the high seas, an awkward situation would have been created by an honest mistake on the part of the customs vessel.

Consequently there is in Government circles here a keen desire to bring the negotiations now proceeding to a satisfactory conclusion, but at the same time there is an uneasy feeling that the provisions of the United States Constitution may make it extraordinarily difficult to reach that conclusion. Great Britain is really anxious to strike a bargain by which the American authorities may hold up British liquor runners at some distance beyond the three-mile limit, provided British liners may take their regular liquor supplies into American ports under seal, but London has no intention of considering it in any other light than a bargain.

Consequently, the reports that come from Washington to the effect that there is serious doubt as to whether the treaty provisions concerning the liquor supplies of liners may not be a violation of the Constitution have been received here with much anxiety. The possibility is suggested here that, after Britain has made what she considers an important concession to American feelings, if it attempts to enforce consideration for what it has received in exchange, suit may be brought to have that consideration declared illegal.

Washington Confident of Position.

Special to The New York Times.

WASHINGTON, Nov. 27.—Both at the White House and State Department today the statement was made with some emphasis that relations between Great Britain and the United States with re-

Continued on Page Fifteen.

DIAMOND BROTHERS NAME TWO GUNMEN AS BANK MURDERERS

Both Prisoners Admit Car They Stole Was Used in Hold-Up, but Deny Shooting.

SAY THEY ARE "THE SHEEP"

Chorus Girls, However, Tell of Boasts of "Big Robbery" Made by Joseph.

POLICE LOCATE $25,000

Deposits Made After Crime and Improved Finances of the Family Investigated.

Barlow Morris Diamond and Joseph G. Diamond yesterday admitted being implicated in the hold-up Nov. 14 of two employes of the West End Bank who were shot to death and robbed of $43,607 on a stairway of the B. M. T. elevated station at New Utrecht Avenue and Fifty-fifth Street, Brooklyn.

Neither brother, however, would admit the actual shooting, although an eye-witness had identified positively Joseph as the slayer of the messenger's guard, William S. Barlow. The other man killed was William H. McLaughlin, assistant teller.

Both prisoners denied doing any shooting. They admitted that their automobile was involved. They gave information implicating as the actual slayers two men, both ex-convicts, for whom forty detectives searched last night.

It was pointed out by the police last night that under the laws of the State of New York any person who participates in a felony which results in a killing is as guilty of murder as if he had done the actual killing and is liable to the death penalty.

The Diamonds made written statements yesterday after an all-day grilling, the contents of which the authorities refused to divulge beyond saying that, in addition to the two ex-convicts named, two other men might have been involved.

Information received by the police suggested to the investigators the possibility that the brothers had engaged in other crimes. Testimony along this line was given by one of two chorus girls brought yesterday from Philadelphia, where they had been entertained by the brothers. It was due to "leads" given by these young women that Barlow Morris Diamond was arrested in Cleveland last Sunday. His arrest induced his brother to surrender Monday.

Account for $38,000 of Stolen Money.

The police were in a position to account for some $38,000 of the stolen money. In addition to the $2,200 found on Barlow Diamond's person when he was arrested, he told of a deposit for $9,000 in denominations of $100 and $50 in a vault of the Cleveland Trust Company. Detectives Thomas Martin and Stephen Donohue, who had arrested him, left last night for Cleveland with written authority from the prisoner to open the box.

Other detectives went to Philadelphia with authority to open a safe deposit box in which Barlow Diamond, according to the police, admitted having placed $11,000. In each instance, it was said at Police Headquarters, it was known that the money secreted was part of the hold-up booty. Besides these various moneys the police learned of large deposits made by Barlow Diamond and the Diamond Box Company, owned by two of his four sisters, immediately after the crime.

After facing detectives in two line-ups yesterday morning the brothers were held formally without bail in Flatbush Court on charges of murder and robbery. Afterward they faced questioners and made signed statements. Their attorney, Jonah J. Goldstein of 366 Broadway, said that his clients had admitted being implicated in the crime, but insisted that they did not kill the bank employes.

"It may be just a statement they are making or it may be a confession," said Goldstein. "I don't know. I left them with the advice that they tell the truth and they promised to do so."

Few of the admissions made by the Diamonds were revealed. But in consequence of what they and others had told the police detectives set out in quest of two men, described by them as "thugs," one an ex-convict. Four men, said the police, were involved in the hold-up, two doing the shooting, one waiting at the wheel of the stolen Cadillac sedan which afterward was abandoned, and the fourth stationed below the elevated station as lookout.

Much of the information on which the police acted came from Leonard D. Sacks, sales manager of the Diamond Box Company and roommate of the brothers, and from William Fried, an employe. Fried has been held in Raymond Street Jail in $50,000 bail as a material witness. Further important data was divulged by Miss Joyce Normand and Miss Anna Bates of Corning, two of the chorus girls who had been entertained in Philadelphia by the brothers with funds the police said were stolen from the bank employes. Infatuation for Miss Normand, said the girls, led Joseph to confess being a robber.

300 Detectives Look Them Over.

After spending the night in separate cells, the Diamond brothers were placed in the line-up at Manhattan Police Headquarters, some 300 detectives from all over the city viewing them. Inspector John D. Coughlin and Captain Arthur Carey of the Homicide Squad directed that they then be taken to Brooklyn Police Headquarters for a similar scrutiny. There the prisoners went before a line-up of thirty masked detectives, two of whom were from Philadelphia. Barlow Diamond was said by the police to have seemed, whereas his brother seemed worried and downcast.

"That man has been positively identified against the present Governments in Italy and Spain are likely, following the bombing of the Philadelphia Consulates of those nations, according to a report by Governor Pinchot to the State Department today. The facts he presented were immediately transmitted to the Italian and Spanish Embassies.

Three suspects have been arrested by the Philadelphia police, the report said, and while they were not actually implicated in placing the bombs, it is thought they may have some knowledge of the plan, although this has not yet been developed. The police are working on the theory that the outrages were the result of political dissatisfaction of Italians or Spaniards, or both, with their present forms of government.

The police are investigating a meeting of supposed anarchists held in Philadelphia about a week ago. The details of the crime may have been worked out at this meeting, although it is believed that the actual perpetrators came from some other city probably the day before the bombing took place.

HAVANA—PENN-ATLANTIC COAST LINE. "Havana Special." Only direct thru train. 1965 Broadway, Tel. Longacre 6900.—Advt.

Ex-Senator Frelinghuysen's Raritan Home Robbed of $4,000 Worth of His Wife's Gems

Through private detectives it became known yesterday that on the evening of Sunday, Nov. 11, $4,000 worth of gems were stolen from the Summer home of former United States Senator Joseph S. Frelinghuysen on Easton Turnpike, Raritan, N. J. Senator Frederick Hale of Maine had been a guest of the Frelinghuysens at dinner. Mr. Frelinghuysen left to address a gathering in Paterson in the evening, and soon after Senator Hale and the two children of his hosts, Emily Frelinghuysen, 13 years old, and Joseph, 11, accompanied by Mrs. Frelinghuysen, drove in an automobile to the railroad station in Raritan, where they took a train for this city, the children to return to school.

When Mrs. Frelinghuysen returned at about 8 P. M. she found that somebody had taken a platinum wrist watch set with diamonds, a platinum bar pin studded with diamonds, rubies and sapphires; a platinum brooch set with diamonds, and another platinum brooch, set with pearls. These jewels rested on top of an unlocked casket in which there were gems of considerably greater value, which were not touched.

Some of the stolen gems were heirlooms that had been in Mrs. Frelinghuysen's family for many years. Mr. Frelinghuysen admitted last night at his home at 7 East Sixty-fifth Street, this city, that no clue had been obtained to the thieves or the gems. He said that most of Mrs. Frelinghuysen's jewels were in a safe at the time of the robbery and that she had hastily put some of them on the casket before she started for the railroad station.

FLORIDA WEST COAST LIMITED. Train De Luxe. 2:45 P. M. Daily. Thru Sleepers Tampa, Clearwater, St. Petersburg, Bradenton, Sarasota, Pass-a-Grille. 143 W. 42d.—Advt.

Haircut for Dandruff. Satisfaction or money back. All Terminal Barber Shops.—Advt.

Six Arrests in Philadelphia Bombings Forecast in New Clues to Alien Reds

PHILADELPHIA, Nov. 27.—New clues which may lead to the arrest of the men who bombed the Spanish and Italian Consulates in this city early Saturday have been unearthed, Department of Justice agents said tonight. Three foreign-speaking men living here and three in New York are being sought in connection with the case.

The six men, according to the authorities, are members of a radical group and met at a railroad station here Friday night before proceeding to the Consulates, details of the bombing having been planned beforehand.

Belief that the bombs were planted by the same men who blew up the home of Chevalier C. C. A. Baldi, prominent in Italian circles, last April was expressed by Andrea Emmanuel, Chief of the Police Bomb Squad. Emmanuel said the methods in all three instances were identical.

Special to The New York Times.

WASHINGTON, Nov. 27.—More serious activities to come in an anarchist plot

TO LOOK AND FEEL EIGHTEEN SAKE Bell-Ans after meals.—Advt.

fied as being on the elevated platform the morning of the shooting," Captain Daniel Carey informed the detectives, pointing to Joseph. The object of their scrutiny appeared alarmed.

"Have you men been arrested before?" asked the Captain. Joseph replied negatively. His brother answered, "Yes, I was arrested once for stealing a Cadillac."

As they emerged from the building to enter an automobile for arraignment in Flatbush Court the brothers placed handkerchiefs before their faces to frustrate photographers. "Oh, go get the wolves; we're only the sheep in this case," Barlow Diamond remonstrated with a persistent camera operator.

In front of the court, in Snyder Avenue, more than 400 persons were assembled for a glimpse of the prisoners. The courtroom itself was so thronged that four times Magistrate Louis Reynolds was moved to reprimand attendants for failure to maintain order. The spectators, however, could not be subdued in their insistence on getting close views of the brothers.

On short affidavits, alleging that in concert with others the prisoners murdered and robbed William S. Barlow and William H. McLaughlin, Magistrate Reynolds remanded them to Raymond Street Jail for examination Monday morning.

Make Written Statements.

From the court they were hurried to the prosecutor's office at 66 Court Street, outside which all day a crowd awaited their departure for jail. It was during this examination and after they had conferred with their attorney that the brothers consented to make written statements in which they promised to tell the truth.

These statements divulged that in Cleveland and Philadelphia safe deposit vaults there were sums aggregating $20,000, related their lavish entertainment of the chorus girls and accounted for large bank deposits made here immediately after the crime. In leaving his clients while they were making the statements their attorney told reporters that the brothers were implicated in the crime "to a certain extent." Asked what this extent was, he replied that the brothers had denied to him doing the actual shooting.

"They came to me a day or two after the crime," said Goldstein. "They told me that from what they had read in the papers about fingerprints and other things they believed it was their car that was mixed up in it and they were afraid they were in a jam. I told them to remain in the city until they were picked up, and to be sure not to leave the jurisdiction. I promised to defend them if they were not guilty of murder, and they said they had not committed murder. I had met them a year ago when Joseph came to me after his brother had been arrested in Connecticut for automobile stealing. I obtained a lawyer there for him.

"Joseph came to me yesterday afternoon, Monday, and told me he had read of Barlow's arrest and believed he himself was in a jam. He wanted to surrender to the police. I telephoned headquarters I would have him there shortly. We went first to the Criminal Courts Building, circulating in courtrooms looking for certain persons. In one courtroom we were ordered out by attendants."

Following the attorney's departure from the prosecutor's office half a dozen men and women were summoned, all witnesses to one phase or another of the crime. Whether they were able to identify the prisoners the authorities would not reveal.

The Chorus Girls' Story.

However, two other witnesses did give damaging evidence against the brothers. These were the two members of the chorus of the musical comedy "The Lady in Ermine," playing in Philadelphia. One of them had met Barlow in New York some weeks ago. Miss Normand asserted that Joseph had boasted to her, "We're a couple of stick-up men and they want us in New York for a job in which we just made a big haul."

Miss Bates and I were stopping in the Hotel Lorraine in Philadelphia," said Miss Normand, "They put us at the same hotel Nov. 15, the day after the murders. We spent a very pleasant evening with them in the palm garden of the hotel.

"Dorothy Bates had known Barlow Diamond. He asked her to get another girl for his brother and Dorothy called me to join the party. Joe said he loved me and within three hours after I met him he asked me to marry him.

"He whispered to me at the table, 'Listen, they say a woman can't keep a secret, but I'll trust you because I know you will keep my secret.' He had not been drinking, but he was talking loudly. I suggested we go to some place where he wouldn't be overheard. He asked me to go to his room and I agreed. Then he told me that he and his brother were hold-up men and that they first resorted to robbery to obtain medical aid for their father, who died in 1919 from cancer.

"He said his brother had had hard luck, that his wife had died several years before and left him with a beautiful boy which recently won a prize in a Brooklyn baby show. Joe kept pacing up and down the room and as he told me what he said was the story of his life I was amazed and could hardly believe him. But when he gave so many details of the hold-up of the bank messengers in Brooklyn I began to believe him.

"He had been walking up and down like an animal in a cage when he stopped suddenly, fell on his knees before me and begged me to marry him. He said he hadn't slept a wink for nearly a week and that if I would marry him he would start life all over again. Just then his brother came into the room and I said to Barlow, 'Is this true? Your brother tells me that you are both hold-up men and that you killed two bank messengers.'

Brother Said He Was Unbalanced.

"Barlow laughed nervously and said, 'Did he tell you that?' When I said that was what Joe had said, Barlow remarked that his brother's mind was affected and that arrangements were being made to have him treated by a specialist.

"Joseph persuaded his brother to move to a hotel nearer the theatre in which they were playing. Joseph sent immense bouquets to the stage at every performance. On Nov. 21 Barlow showed me two railroad tickets for Cleveland, saying he had been trying to coax his brother to go West, but that Joseph had refused and wanted to go back to New York. 'Why doesn't he go?' I asked. 'Because he is madly in love with you,' answered Barlow. I talked with other girls in the show about Joseph's confession about the robbery. They laughed and said he must be using drugs.

"When Sergeant Joseph Daly and other New York detectives arrived in Philadelphia several days ago and obtained this story from Miss Normand and other pertinent information from Miss Bates it was decided to notify the Cleveland police. The ultimate arrest of Barlow and the surrender of Joseph thus were due to the display of the railroad tickets to the chorus girl and her frankness in reporting the incident to detectives.

"Detectives learned of a number of calls by telephone made by the Diamonds from their room to that of the girls.

"Miss Normand and Miss Bates were accompanied to New York yesterday by Detectives McNamara, McCadden, Clancy and Dowd. They came voluntarily.

"Information had been received, said the police, that the day before the hold-up Barlow told a creditor of the Diamond Box Company of $15 East Twenty-second Street, Manhattan, that while the company was hard pressed at the moment he expected shortly to meet its obligations.

Heavy Bank Deposits Made.

Barlow Diamond had maintained an account with the Fifth National Bank at Twenty-third Street and Lexington Avenue. On Nov. 14 his balance was $35.62. On the next day, three hours after the shooting and robbery, he rented under the name of "L. Ritter, a safe deposit box, to which he subsequently obtained a card of access for one of his sisters, giving her name as "J. Ritter."

Barlow Diamond on Nov. 15 deposited in the bank $1,154. On the same day he drew out $1,000. On Nov. 16 he withdrew $260 by check, being then in Philadelphia.

The account of the Diamond Box Company on Nov. 14 was $198 in the East Broadway branch of the Public National Bank. A deposit of $300 was made Nov. 15, another of $1,899 on Nov. 17 and a deposit of $1,100 on Nov. 26.

It was learned by the police that the Diamond Box Company owed $2,121 to the Connersville Furniture Company of Connersville, Ind., for lumber. The Indiana concern assigned the debt to the Lyon Furniture Mercantile Agency of 236 Broadway on Nov. 13. The latter company several times demanded the money, each time being put off with promises of early payment. On Nov. 20 a check signed by Sarah Diamond, one of the owners of the Diamond Box Company, drawn for $1,000 on the Public National Bank, was sent to the Lyon Furniture Mercantile Agency, with Sacks, the sales manager, as carrier of the check. Sacks promised the balance, $1,121, would be paid yesterday. It was not paid. Nov. 20 was the day Barlow Diamond returned from Philadelphia to see the Siki-Kid Norfolk prizefight. On the next day Diamond visited his safe deposit box in the Fifth National Bank, taking something from it.

A note signed by the Diamond Box Company for $2,000 was due Nov. 13 at the private bank of M. Josephson & Sons at 105 Stanton Street, Manhattan. This note was met the latter part of last week.

Maintaining that the sudden increase in the account of Barlow Diamond was the outcome of the hold-up, the police said yesterday that the financial difficulties of the company might have supplied the brothers with a motive for the crime. This thought suggested to the police the possibility that the brothers had engaged in other hold-ups, particularly in view of the fact that one of the ex-convicts now being sought for the West End Bank crime was a participant in a big hold-up shortly before the West End Bank robbery, and in view of the further fact that both the men now sought had been in frequent conference with the brothers before the Brooklyn shooting.

Testimony of Sacks.

Testimony tending to strengthen this theory was furnished by Sacks, the sales manager. Sacks said that the brothers roomed with him a number of weeks before Nov. 14 in East Twenty-seventh Street. Both brothers, he said, conferred there a number of times with the ex-convicts and two other men. On the morning of the murders and robbery, Barlow Diamond was at the box factory at 9 o'clock. He left fifteen minutes later and did not return until late in the afternoon. His brother Joseph appeared at the plant about 11 o'clock, it was Sacks's recollection. This was less than an hour after the hold-up, which took place at 10:15. Joseph remained at the shop all day, said Sacks.

Both brothers left for Philadelphia the following day, saying they were going on business. On Nov. 16, Barlow Diamond telephoned Sacks to have Fried go to the Hotel Lorraine to meet the brothers. Fried went to the Hotel Lorraine in Manhattan. When he returned he said he had been on a fool's errand, as neither of the brothers was at the hotel. He was told the following day, by telephone from Barlow, that the Hotel Lorraine in Philadelphia was the one at which the brothers were stopping.

Fried met the Diamonds in Philadelphia Nov. 18. Returning to New York in the afternoon he told Sacks the Diamonds wanted to know what the police were doing. On learning that detectives were watching the East Twenty-seventh Street room, the factory and the home of Mrs. Dora Diamond, mother of the men in Philadelphia, situated near the West End Bank in Bensonhurst, Fried hurried back to Philadelphia the same day, remaining overnight.

With Fried, on Nov. 20, returned Barlow Diamond. He sent Fried to buy the flight tickets. Fried told the police that Diamond instructed him to answer all inquiries as to his whereabouts the day of the murders by saying the brothers were at the factory all day. Sacks accompanied Barlow to the flight.

In addition to the assertion of Attorney Goldstein that his clients admitted a day or two after the hold-up that their car was involved, the police yesterday received further information in this matter from Joseph Tothill of Garden City. Tothill said he was driving in Jamaica about Nov. 10 or 11 when a Cadillac automobile blocked his way. It had developed trouble. Its three occupants requested that Tothill use his car to push the Cadillac to a garage. In complying, Tothill's machine made a dent in the rear of the Cadillac. What was shown yesterday he Cadillac used in the hold-up and identified the dent in the rear as the one made by his machine. Further, he positively identified Joseph Diamond in the Brooklyn police lineup as one of the three men he met in Jamaica.

Before being locked up in Raymond Street Jail, the brothers were taken last night to Police Headquarters in Manhattan to look over Rogues' Gallery pictures of the ex-convicts being sought. William S. Germaine, cashier of the West End Bank, made a similar examination of the records.

LEFT $9,000 IN CLEVELAND.

Barlow Diamond Told Bankers There He Was Traveling Salesman.

Special to The New York Times.

CLEVELAND, Ohio, Nov. 27.—New York detectives are expected here tomorrow to open a safety deposit box in the Cleveland Trust Company, in which Barlow M. Diamond, held in New York with his brother Joseph for the murder of two bank messengers, is said to have admitted hiding $9,000 in $100 and $50 bills.

Trust company officials told Cleveland police today that it could not permit the box to be opened without a court order.

According to John Shibley, chief of the Cleveland Trust Company secret service department, the accused man came to the bank last Thursday, gave his name as Morris Diamond and asked to rent a deposit box. He said he was traveling for a New York firm and did not want to carry his money while he was in the city. He told the officer that he was leaving for the Pacific Coast in a few days.

TWO HOLD-UPS IN BRONX.

Robbers Get $900 From Lubin Hebrew School and $80 From Store.

Two hold-ups in the Bronx late last night netted the robbers a total of $980.

The first robbery was in the Lubin Hebrew School at 587 Claremont Parkway, where three armed men took $900 from the owner of the school, Jacob Lubin. They escaped in an automobile.

In the shoe store at 3,775 Third Avenue Arthur Schoen, 19 years old, who was working for his father, was compelled by two men to give them the $80 in the cash register. His hands were tied and he was placed in a rear room. One of the hold-up men had come in and asked to see a pair of shoes. While waiting in stocking feet to be fitted he summoned his confederate and held up the youth.

ANOTHER BIG FUR ROBBERY

Establishment in West 28th Street Virtually Cleared Out.

Police of the West Thirtieth Street Station are investigating the theft of several thousand dollars' worth of raw furs and fur coats from the establishment of Joel Dretel & Sons on the ninth floor at 135 West Twenty-fifth Street early Monday. The burglary took virtually all the furs in the place.

Entrance was made by a hole cut through a twelve-inch wall. By this means a burglar alarm system was avoided.

LIGHTS DAZZLE WHITE WAY.

Army's New Aircraft Detectors Demonstrated in Times Square.

A drive for recruits for the 212th Artillery (anti-aircraft) was opened in Times Square last night with an exhibition of two of the modern lights used by the army for ferreting out aerial foes at night. These lights cast a beam six miles.

Two sections, under Captain A. H. Chase, exhibited the so-called "barrel" light and the "saucer" light. Both have a candle power of a million and a quarter and can be set up for operation in three minutes.

Membership in the 212th Artillery is open to any citizen of New York State. In the training thorough instruction is provided in automobiles, mechanics and electricity. The armory is at Sixty-seventh Street and Columbus Avenue. Captain Chase announced that he would interview prospective recruits there on Monday and Friday evenings.

HAMILTON FISH JR. JOINS CRAIG FIGHT

Declares for Federal Receivership Inquiry and Curb on Powers of Judges.

PAYS VISIT TO CONTROLLER

Coolidge Asked by Citizens Union to Commute the Sentence to One Day.

The support of another Republican member of Congress for legislation to curb the power of Federal Judges and for a resolution to investigate Federal receiverships, as has been suggested by Samuel Untermyer, was disclosed yesterday when Representative Hamilton Fish Jr. visited Controller Charles L. Craig at the Municipal Building. Mr. Fish assured Mr. Craig of his sympathy and support and declared that he considered the action of Federal Judge Julius M. Mayer in sentencing him to sixty days in the Essex County Jail for contempt of court "arbitrary and in violation of the fundamental principle of free speech."

Mr. Fish was the third Republican Representative to declare locally for legislation to curtail the power of Federal Judges and for a resolution for the investigation of Federal receiverships, the others being Representative F. H. LaGuardia of New York and Representative Frederick N. Zihlman of Maryland.

Bills and resolutions to the foregoing effect are considered certain of introduction in Congress, whether Mr. Craig goes to jail or not, and local Republican leaders expressed some apprehension that the Republican majorities in the House and Senate could not be held together to defeat them. Viewing it entirely from the political angle, some local Republicans expressed hope that the President would give an unconditional pardon to Mr. Craig as quickly as possible and end the matter.

Ask for Sentence of One Day.

Other Republicans took the view that Judge Mayer had been legally correct in adjudging Mr. Craig guilty of contempt, and felt that perhaps the best way out of the difficulty would be to commute Mr. Craig's sentence to one day in jail. This view was expressed by the Citizens' Union through William J. Schieffelin, its Chairman, in a letter to the President. The Citizens' Union asked the President to pardon Mr. Craig if the latter retracted the statements, which it said had been proved to be false, and to commute his sentence to one day if Mr. Craig refused to make a retraction.

Mr. Craig's position was said to remain unchanged. He will not ask for a pardon, he will not authorize any one to ask for a pardon for him and he will not make a retraction. In other words, he is standing pat in the belief that in taking an appeal from Judge Manton's writ of habeas corpus, the Federal Government assumed the task of upholding Judge Mayer. It is the belief that it is now for the Government, through its counsel, Emory Buckner, to determine the course it now wishes to pursue. It was definitely learned that Mr. Craig will accept an unconditional pardon if the President sees fit to grant one.

Mr. Fish had a long talk with Mr. Craig at the latter's office. "Mr. Craig's Summer home in Putnam County is in my district, and we have many mutual friends," Mr. Fish said. "I have just come in to say to Mr. Craig that I favor the curbing of the arbitrary power of our Federal courts. I can't see that the court should take any more offense at criticism than any other public official, a member of Congress or any one else.

Favors Wide Investigation.

"In this particular case, Mr. Craig, representing the city as an official, certainly had a right to call the attention of another public official to an important matter which affected the city, which he did in a highly proper way and obviously not meant in a contemptuous way.

"I will support any legislation to take away from Federal Judges the power to hold citizens in contempt for any criticism outside the courtroom. I consider that the action of the Court was highly arbitrary and opposed to the fundamental principle of free speech."

Mr. Fish said he also would support a resolution for an investigation of Federal receiverships, but thought the question of free speech, which he considered involved in Mr. Craig's sentence, to be more important.

The Citizens' Union in its letter to the President declared that it believed Mr. Craig was intentionally incorrect in his statements in his letter to Lewis Nixon, then Public Service Commissioner, which constituted the basis of the contempt charge and deserved punishment. The letter follows:

Nov. 26, 1923.

Honorable Calvin Coolidge, President of the United States, The White House, Washington, D. C.

Mr. President: The Controller of the City of New York is the chief financial officer of the city and is one of the most important officials in the city Government. The conduct of municipal affairs must necessarily be greatly embarrassed by his extended confinement in jail.

The Citizens Union of the City of New York respectfully urges that Mr. Craig be pardoned on condition that he make a full retraction of the charges, proven false, against the United States District Court and, if he refuses to make such retraction, that his sentence be commuted to one day's imprisonment.

We submit that the inevitable tendency of such wanton misrepresentation of the action of the Court is to bring the Court into disrepute, to arouse public indignation against it and thereby to obstruct the administration of justice. The high official position of Mr. Craig, his legal experience and his persistent refusal to acknowledge the falsity of his charge aggravate his misconduct.

Nevertheless for the reason first above stated, as well as to prevent Mr. Craig from breaking into jail and making political capital of the pseudo marytrdom which he has long sought, we respectfully urge action by you as suggested.

While in the present case we believe that the offense warranted punishment, the existing procedure, by which the Judge who is defamed outside of the courtroom is the same Judge who tries and passes upon the charge of contempt, lends itself to abuse and should be amended. The present interest in the subject makes this a favorable time for a reform in this procedure and we respectfully urge that such reform be recommended by you to Congress. Respectfully woure,

CITIZENS UNION OF THE CITY OF NEW YORK,
By WM. JAY SCHIEFFELIN,
Chairman.

Suspension of Judge Mayer from the bench pending an investigation of his appointment of receivers for public utility and other corporations was asked in resolutions adopted by the Federation of Improvement Associations of Newark, N. J., a group of civic organizations.

To Enlist Jersey Senators.

The Federation also adopted a resolution asking President Coolidge to pardon Mr. Craig. "Controller Craig was sentenced without a trial by jury, and it is unjust to deprive a city of its most valued financial official at this time," the resolution read. Copies of the resolutions will be sent to the United States Senators from New Jersey, whose cooperation will be asked.

United States District Attorney William Hayward received no request from Washington yesterday for any information concerning the Craig case. Most of the original records are here, but the Department of Justice, which has been directed by the President to investigate the legal phases, is fully informed concerning it, having presented the appeal from Judge Manton's decision to the United States Supreme Court.

The letter from the members of the Board of Estimate to President Coolidge asking for a pardon for Mr. Craig was taken to Washington by Frank J. Finnegan, an attaché of the Mayor's office. The letter will be delivered to United States Senator Royal S. Copeland, who has already applied for a pardon, for presentation to the President.

RADIO MESSAGE SENT 12,000 MILES IN 5 MINS.

Amateur Communicates With MacMillan's Schooner Off Greenland and Gets Reply.

HARTFORD, Conn., Nov. 27.—The fastest time in miles per minute in the history of amateur radio was made early this morning when a message sent by Boyd Phelps of this city to Captain Donald B. MacMillan's schooner Bowdoin, now frozen in off Greenland, was relayed via Catalina Island, Cal., to the vessel and an answer received soon afterward, the whole operation taking only 5 minutes 16 seconds. A previous message was sent and its answer received in 6 minutes 8 seconds.

The Catalina Island station is owned by Major Lawrence Mott. What had been the previous record was made between Hartford and Hawaii last year, when a message, relayed via Sleepy Eye, Minn., was received and an answer heard here in a total time of 4 minutes 18 seconds. The entire distance was 9,500 miles. The distance covered this morning was 12,300 miles, it being 2,500 miles from Hartford to Catalina Island, and then 3,600 miles to the spot near Etah, Greenland, where the Bowdoin is located.

A week ago Mr. Phelps, with Major Mott's station as the only intermediary, received a message from the Bowdoin, it being the first time that any Eastern city had heard from the ship without the aid of other stations which form a chain across the country and pass on the messages after they have been picked up at Prince Rupert, British Columbia. This was considered a radio record in itself.

The record-breaking message was sent at 5:19 A. M. Major Mott sent it out to WJZ (the Bowdoin station, the letters standing for Wireless North Pole) at 5:21 A. M. Mr. Phelps received the answer at 5:24:00 A. M. A feature of the early morning exchange of messages was that as Mr. Phelps sent word to WNP, at Catalina Island, telling of the excellent time made, he was overheard by Donald Mix, the ship's operator, who sent him a reply as soon as he was finished, which Mr. Phelps picked up clearly.

This is also the first time that any station in the East according to American Radio Relay League records, has heard direct from the Bowdoin, as interference in New England has made it almost impossible for the ship to establish communication with this part of the country.

OVERSEA RADIO HAMPERED.

Stations Interfere With Broadcasting From England to America.

Broadcasting stations in various sections of the country failed to desist in their program during the thirty minutes last night when all had been asked to remain "off the air" while British stations attempted to repeat their Sunday night success in trans-Atlantic broadcasting.

As a result, so much interference was noted during the interval, 10 to 10:30 P. M., that widely conflicting reports left the success of the Briton's second effort in doubt. Super-heterodynes at the Garden City headquarters of Radio Broadcast, joint patrons of the experiments with British interests, failed to record any westbound overseas waves. The same report was made by other operators of this powerful type of apparatus. Station WOR at Newark, however, reported picking up the London sending station on a 370-meter wave length, and hearing an announcer, a baritone soloist and a piano. Suggestion of these waves was also reported at THE NEW YORK TIMES radio station, but the latter operators were not inclined to regard the reception as conclusive.

The Britons will repeat their efforts a third time tomorrow night.

COPELAND SENDS CRAIG PARDON PLEA

Continued from Page 1, Column 3.

to the Department of Justice for preliminary consideration, acting as the President's first agent in the matter.

SEES COOLIDGE ON CRAIG.

Machold Impresses Justice of a Pardon Upon President.

WASHINGTON, Nov. 27.—President Coolidge heard the details of the Craig controversy today from H. Edmund Machold, Speaker of the New York Assembly, who impressed upon the President the justice of pardoning the New York City Controller. While the President was not told the political effect of his refusal to act upon the matter, Mr. Machold and the other Republican politicians of New York are fully cognizant of the potentialities of Controller Craig's serving thirty days in jail.

The feeling of many of the Republicans from New York is that the carrying out of the contempt sentence imposed by Judge Mayer would be to make Craig a martyr and the logical Democratic candidate for Governor of New York. These politicians are fearing here that Craig would command great strength as a candidate if he served his sentence.

In addition to affecting Controller Craig personally, the New York Republicans say that it would be very damaging to the Republicans nationally if President Coolidge failed to exercise his pardon prerogative.

HIRSHFIELD SCORES CRAIG.

Hates to See Him Go to Jail, but Says It Won't Change Him.

The opinion that a jail term would not change Controller Charles L. Craig was expressed yesterday by Commissioner of Accounts David Hirshfield at a hearing on charges brought by Patrick Ryan, a quarryman and contractor, that the George A. Fuller Construction Company had furnished an inferior grade of granite for the new County Court House. Failure of Frederick H. Adams, secretary of the Court House Board, a subordinate of Mr. Craig, to appear in compliance with a subpoena aroused Mr. Hirshfield's anger.

Mr. Hirshfield explained that he had issued a subpoena for Mr. Adams to get a sample of granite submitted to the Board of Estimate by the Fuller Company and that Mr. Adams had evidently been told not to answer it. "I do for all that, I don't want to see the Controller go to jail," he said. "I hope he gets out of this trouble. I hate to see him or any one else in jail."

James Baird, President of the Fuller Company, testified that the granite furnished was of good quality and exactly like that from the quarry owned by Mr. Ryan. The hearing was adjourned to Dec. 4, and Mr. Hirshfield and former Judge Robert C. Johnstone, attorney for Mr. Ryan, both said that they would take legal steps to compel the attendance of Mr. Adams at the next hearing.

MAYER IS DEFENDED FOR CRAIG RULING

Former U. S. Attorney Baldwin Declares Facts Justify Sentence for Contempt.

DID NOT START THE ACTION

Says Information Against Controller Was Filed by District Attorney Caffey.

A statement of the legal aspects in the case against Controller Charles L. Craig has been prepared by H. E. Baldwin, who was an Assistant United States District Attorney under Henry L. Burnett during the McKinley Administration, Special Assistant Attorney General during the Taft Administration and a special counsel for the city in the cases before the Public Service Commission to do away with transfers and to increase fares. Mr. Baldwin says that the charges made against Judge Mayer by Mr. Craig were "grave and serious;" that the latter failed to establish them and had also failed to rectify erroneous impressions founded on his misstatements.

Attention is called by Mr. Baldwin to the fact that the contempt proceedings against Mr. Craig were instituted by Francis G. Caffey, the United States District Attorney, a Democrat with a reputation for "efficiency, caution and fair dealing." Mr. Baldwin's statement follows:

"Before any right-minded person should indulge in commiseration for Mr. Craig or in criticism of Judge Mayer for fining him for contempt, he should give some consideration to the actual facts in the proceedings which has brought the Controller to his present situation. Such person should not be influenced by the hue and cry of those interested in the Controller, nor by any preconceived ideas of the power of the Federal courts to punish for contempt, but should found his judgment upon the facts as the record shows them to be, and the interpretation of the law as finally decided by the Supreme Court.

"The writer is of the opinion that if the question is approached fairly it will be readily perceived that Mr. Craig has not a single leg to stand on, either in law or in fact. Furthermore, the deduction is obvious that his conduct from the beginning and up to the present moment is one, if it should receive public acclaim, which would go a long way to lending authority to mendacious statements, and tend to impair the usefulness of the courts and to bring them into disrepute.

Enumerates the Facts.

"What are the facts? In October, 1919, Mr. Craig published a letter which he addressed to Commissioner Nixon of the Public Service Commission and subsequent to the denial of a motion made upon behalf of the city, that he, Craig, should be appointed a co-receiver of the Brooklyn Rapid Transit Company, for which Judge Mayer had appointed, in an equity suit, as receiver, a man of the highest reputation and standing in the legal profession, and who also enjoyed an enviable national reputation as a public man. This letter, which was the basis of the contempt proceedings, among other things, stated that:

"'Before any further conference can be seriously considered, and as an evidence of good faith on the part of those acting by and under the authority of United States District Judge Mayer, there must be a reversal of the policy for which Judge Mayer is responsible of denying to myself and other members of the Board of Estimate and Apportionment any access to original sources of information concerning the property and affairs of these various public utility corporations holding franchises to operate in the streets of New York.'

"The clear charge there is, not that there had been a casual or occasional denial of inspection, but that a policy had been adopted, for which the District Judge was responsible, of denying the Controller and other members of the Board of Estimate and Apportionment access to original sources of information of the railroad company, which upon its face, if true, was a grave and serious charge, and might and probably would have subjected Judge Mayer to criticism, if not more serious action. The truth or falsity, therefore, of the statement was of necessity the controlling factor in determining whether the statement itself tended to obstruct the enforcement of the orders and judgments of the court, or impair the impartiality in the determination of the various affairs of the company in the hands of the Federal receiver.

"If the statements were true, then there would be no such impairment, because in such instance the court would be at fault, and the results would necessarily tend to clarify whatever the situation might be as to the enforcement of the orders and decrees of the court. If, on the other hand, the statements were untrue, then it is just as obvious that the tendency would be to discredit the court generally with respect to the manner, methods and modes in which the receivership of the railroad was being conducted. The question then is, were the statements true, did the Controller at any time prove or offer to prove the truth thereof, and if not, why not? On that point, the record of the court is conclusive against the Controller.

Refused to Affirm Charges.

"In the hearings, upon information filed by the District Attorney for the Southern District of New York, in November, 1919, the Controller was given full opportunity to establish that such a policy as he complained of had been adopted by Judge Mayer or any person appointed by him, or that any applications by the Controller or his associates on the Board of Estimate and Apportionment for access to the books, papers and documents of the company had been denied; but he did not prove any part of the charge nor make an attempt to do so, but admitted as a witness in his own behalf that he did not mean by his statement that Judge Mayer had in point of fact denied access to any particular papers, documents or sources of information, and, moreover, there was not the slightest attempt to prove any of the alleged facts contained in his charge against Judge Mayer. Hence the statement in Mr. Craig's letter was false, and in view of the experience of the Controller, both as a lawyer and as a public man, the inference is that the statement was intentionally false. If it was false without intent, it was bad enough. If it was intentionally false, it was a most reprehensible thing to the public and calculated to prejudice the entire receivership matter in the public mind, and would thus tend to work to the obstruction of the enforcement of the court's orders and judgment, and certainly impair the justice and impartiality of its determination, and bring it directly within those cases which amount to contempt of court.

Affected Court, Not Himself.

"The record discloses the further fact that what was said in the letter was not regarded by Judge Mayer as an assault upon himself, but an assault against the court, and an opportunity was given to the Controller to escape punishment if he would file with the court a retraction of the statement in his letter that access to the records and documents of the railroad company had been denied. It will be observed from that he was not asked for an apology or a retraction of any statement in his letter which reflected on the Judge personally, and was given an opportunity to retract that which he stated to be true and which was by his own admission found to be false. It would seem that, having admitted that his statement was false or at least lacked support in fact, he would avail himself of the opportunity to retract and advise the public that such statements upon its part had no foundation in fact. This he did not do and never has done, and, in view of his public statements since the Supreme Court decided adversely to his appeal, it seems he has no intent whatsoever to do or rectify in any way public impressions that may have been erroneously founded on his misstatements. Can it possibly be, therefore, that, in view of his own misconduct, there can be in the mind of any serious minded person the slightest doubt that the Controller has been the author of his own troubles?

"The record shows another fact of supreme importance. Judge Mayer did not institute the proceedings against the Controller for contempt. A copy of the letter was sent by the Judge to the United States District Attorney, Francis G. Caffey, a Democrat, appointed by President Wilson, and a man having a general reputation for efficiency, caution and fair dealing. He received the letter on Oct. 29, 1919, and after giving it the fullest consideration, one month later filed the information against the Controller charging him with criminal contempt under Section 268 of the Judicial Code. Thus we learn that it was not the arbitrary act of Judge Mayer that cited the Controller for contempt, but the considered action of the proper Federal official in bringing indictments or filing informations, and thus takes the proceedings entirely out of the criticism, much indeed in, that the contempt proceedings were instituted by Judge Mayer of his own act, and done for the purpose of punishing the Controller because of the criticism and statements in his letter. If the District Attorney had refused to proceed because he thought there was lack of jurisdiction in the court or lack of facts upon which to predicate an information under the section of the Judicial Code involved, it is practically certain such would have ended the matter, for it is difficult to see how the court could have acted of its own motion under that section of the code and there has been no pretense at any time that jurisdiction was vested in Judge Mayer to try the Controller for contempt under any other section of the Judicial Code, since what was claimed to be contemptuous did not occur within the physical presence of the court or a disobedience of its orders, decrees or judgments, as charged at this particular period arrive at this summary.

Action by District Attorney.

"The Controller stated that the court had refused access to the books and papers of the railroad company, and such statement was false. The Judge sent the statement to the District Attorney to determine what action should be taken. That official filed the information under a proper section of the Judicial Code. A hearing was had. The Controller given every opportunity to justify his statement, failed to do so, and admitted there had been no refusal of the court or its receiver to give proper access to the matters of the railroad corporation. He was likewise given an opportunity to correct by a special statement that these facts in his letter were not true. This he has never done, and at the present moment shows no inclination of doing. Why should any fair-minded person have the slightest compassion for the Controller under such circumstances?

"The Circuit Court of Appeals and the Supreme Court having decided that Judge Mayer had jurisdiction to try and determine the question of contempt, the latter is settled, that is settled now or ever, with respect to that, was perfectly obvious to any person having any knowledge or experience in Federal practice. There was open to the Controller the right to appeal from Judge Mayer's decision to the Circuit Court of Appeals. This means of review is highly placed, and give to him its sympathy regardless of the facts and in the face of untrue statements and scurrilous innuendo against the courts? If, in view of all the facts, there can be a shred of sympathy or feeling for the Controller in this matter, then it is difficult to see how our judicial system can long be sustained."

ITALIAN EDITOR CONVICTED.

Tresca Found Guilty of Mailing Obscene Matter.

Carlo Tresca, editor of the Italian periodical, Il Martello, an anti-Fascisti publication, was found guilty by a jury in the Federal Court yesterday of having sent obscene matter through the mails. Questioned during the trial by Prosecutor Maxwell S. Mattuck, Tresca said he came to this country in 1904 but had not applied for citizenship.

He admitted that he had been interested in the textile strike in 1912 and in the strikes of hotel employes and barbers in the following year. He also was interested in the silk workers' strike in Paterson, N. J., but denied that he was friend of Alexander Berkman. When he was arrested Tresca declared that the Italian Ambassador was responsible for the action of the Federal officials. Judge Goddard will sentence Tresca today.

Court Reviews Nicky Arnstein Case.

WASHINGTON, Nov. 27.—The Supreme Court heard oral arguments today in a review of the case brought by the Government against Jules W. (Nicky) Arnstein to compel him to furnish information in bankruptcy proceedings against him. The court at the last term decided in Arnstein's favor. The Government asserted that should the opinion be permitted to stand, unmodified bankrupts would be enabled effectively to conceal their assets. The National Credit Men's Association and several surety companies joined with the Government in urging a revision of the opinion.

NEW SUBWAY ROUTE SAVES THE PARK

Continued from Page 1, Column 5.

tem would bring, not only to the entire western section of Manhattan and the Bronx, but to the central district of Manhattan particularly, will, I think, be obvious," Mr. McAneny said. "The route previously developed by the Transit Commission and the Board of Estimate's committee has been planned, for the present at least, and necessarily for some time ahead, as a two-track extension only of the Broadway line, running from Fifty-ninth Street diagonally across the park to Sixty-fifth Street and Central Park West and thence via St. Nicholas Avenue to a point at about 175th Street on Washington Heights. A two-track extension could, of course, carry local trains only. This plan had been favored because it offered at least some immediate expansion, and because a two-track line could be built for approximately $50,000,000. A four-track line over the same distance would cost $51,000,000.

"There is an increasing conviction, however, that the building of a two-track line would spell false economy, and that it would be far better to go to a bit more expense to secure the really serviceable thing. The proposed substitute line from Broadway and Amsterdam Avenue at Seventy-second Street and north to 181st Street would cost $55,000,000, a difference in the total as subway building figures go, that is hardly appreciable. The extensions south to the Pennsylvania Station both of the new line and of the Queensboro line would cost $14,000,000 more. I am inclined to believe that as the plan is studied, there will be common agreement that the city can make no better investment.

Park Route Less Costly.

"Incidentally, the shift of route, which would be only two blocks westerly from the route that has been under consideration, would do away with any doubtful questions about the construction under Central Park. The Transit Commission and the Board of Estimate Committee, in considering an alternative that would have involved the temporary occupation of the western border of the park, have at no time considered that plan as final. It offered a saving of from $2,000,000 to $4,000,000 over the method of construction under the adjoining streets and a material gain in time that construction would take. It was supported by many local interests. The commission had been assured that practically complete restoration of the park area to be disturbed would easily be accomplished. But the plan was brought forward purely for purposes of discussion, and neither the commission nor the Board of Estimate Committee would, I am sure, be willing to proceed with it were any permanent impairment of the park involved."

Mr. McAneny set forth the positive advantages of the new plan, as follows:

1. That for practically all of the Washington Heights section, which has been growing with marvelous rapidity, it would provide adequate transportation to all parts of the city south, with the option of travel upon either the Interborough or B. M. T. systems and all the branches of either.

2. That through the construction of a station at the intersection of the new line with the Lenox Avenue branch of the existing subways at 104th Street, much of the traffic from the trains that now congests the lines south, particularly that part of it destined for the central district, could be diverted and further relief to the existing system thus afforded; and

3. That there would be built through the central district a system of additional trunk lines that would bring it into new touch with every borough of the city, lines that would carry a very substantial part of the traffic destined for the central district and not now massed into trains that, particularly during the rush hours, must carry the downtown crowd as well.

Project to Be Put Up to Public.

"The details of the new plan," Mr. McAneny continued, "which, as I have said, have already been under informal discussion between the Transit Commission and Mr. Delaney's committee, will no doubt be presented shortly for full public information and discussion. This seems, however, an appropriate occasion upon which to mention the plan itself. I doubt whether any single measure of public improvement or expenditure will better serve the future development of the central district or contribute more toward its orderly growth.

"In all of the work of subway planning now proceeding, the Transit Commission and the Board of Estimate's committee have been working together in mutually helpful fashion. There is abundant evidence of a common purpose to do the most that can be done within the city's present resources, and to concentrate upon these particular measures that are most urgent in character. Such the west side extension has been considered to be. I have no doubt that final agreements will be reached in the same spirit of co-operation on every detail affecting it."

Assessment of the new plan was apparently received with favor by those at the luncheon, among whom were included many who had favored the Central Park West route. The commission has been studying the possibility of removing the surface line tracks from Central Park West and belief was expressed that residents and property owners of that section would be satisfied if some plan could be devised to make a boulevard without surface car tracks of Central Park West.

Cartier
Fifth Ave. and 52nd St.
WATCHES & CLOCKS
Jewelled REGENCE and WRIST WATCHES
SPORTS and FLAT WATCHES
New CRYSTAL CLOCKS for desk & boudoir

REAL ESTATE
Dependability of Income
A definite, dependable income on your property can only be secured through efficient management by those qualified by years of broad experience.
The employment of competent agents is thus a real economy.
We invite consultation
GEO. R. READ & CO.
30 Nassau Street
2 East 35th Street

The Tired

BRITISH TO CONTEST FRENCH RUHR COSTS

London Denies the Right of Two Allies to Pay Themselves at the Expense of the Others.

SEES OUR CLAIM INVOLVED

America Might Raise Question of Unpaid Rhine Army Bill, British Observers Think.

NEW BRITISH POLICY URGED

Paris Would Lump Ruhr With Other Army Charges—Settlement Waits on British Election.

Copyright, 1923, by The New York Times Company.
Special Cable to THE NEW YORK TIMES.

LONDON Nov. 27.—The success of France in her negotiations with Stinnes at Düsseldorf bids fair to open a new and difficult stage of the reparations negotiations in which the United States may find itself involved.

France and Belgium proposed to reimburse themselves for the costs of the occupation of the Ruhr out of moneys which the Germans will pay under the new agreement, but under the Treaty of Versailles all payments by Germany must be paid to the Reparation Commission and distributed by it to the Allies. The proportion to be granted to each of these has been settled by the protocol drawn up at the Spa conference in 1922, under which France is to receive 52 per cent. and Britain 22 per cent.

It is evident that if France and Belgium now expect to be the only beneficiaries under the Düsseldorf agreement, this treaty arrangement will not stand. In the first place costs of the Ruhr occupation do not come under the Treaty at all and as Great Britain has declared her belief that the French advance was illegal it does not appear how she can now acquiesce in the use of Düsseldorf payments to meets its expenses. In the second place even if Great Britain were to waive this point she still has a clear right under the Spa protocol to share not much less than one-quarter of what Germany is now to pay.

This question is likely to arise at the forthcoming meeting of the Reparation Commission, but it is anticipated here that discussion will be adjourned until the end of next week when the general election is over and the question of who has a right to speak for England has been decided.

Sir John Bradbury, British representative on the Reparation Commission, was in London today and attended a departmental committee meeting with the Foreign Office and Treasury experts. It did not, however, take up this new question, but dealt only with administrative problems.

The United States might be drawn into the debate through its contention that it is entitled to priority for repayment of costs of the American Army of Occupation. This has never been admitted by Great Britain or France, but it is evident that if the United States decides to press its claim now that there is some German money in sight, Washington must become a party to the discussion as to how it is to be appropriated.

Grave View Taken by London Times.

The London Times in a gravely worded editorial article declares it is the urgent duty of the British Government to safeguard essential British interests in Europe in view of the extraordinary situation that has arisen through the creation of what is virtually a new political and economic unit in the wealthy and highly important region lying between unoccupied Germany and France.

"France has chosen," says The London Times, "to carry out a certain policy in face of the emphatically expressed disapproval of Great Britain. It may be that the French policy has attained the goal which was aimed at when the first French troops entered the Ruhr in January, but this has been accomplished by a process which profoundly modifies the system of interallied co-operation on which peace was based. The sternest new realities has come and Great Britain is faced with the necessity of determining her attitude toward the great change that has been effected in Europe."

Dealing with the factors which led up to the signature of the agreement between France and the Ruhr industrialists The London Times proceeds: "The exhaustion of Germany, the helplessness of the Berlin Government and the threat of widespread starvation in the Ruhr have left no resource but complete submission. Control of the Ruhr has now definitely passed from Berlin into French hands. It should be plain by now to the most superficial observer that the French have acted on a singularly consistent method. The seizure of the railways and the institutions of the Ruhr, the erection of a customs barrier between occupied and unoccupied Germany, the periodical interruption of travelling and out of the occupied area, the hatching of the population by bands of hooligan Separatists—all these have been stages in the accomplishment of a deliberate plan. Obdurate German officials have been expelled from the Ruhr and Rhineland, local police have been reorganized in accordance with French wishes, the administration of German law has been overridden at a hundred points by military orders or regulation issued in the name of the Rhineland High Commission. German policy has been steadily undermined. Finally the German Government, reduced to a miserable plight with a ruined currency and a country too weary even for civil war, has found itself unable to finance further the Ruhr and Rhineland.

"The Ruhr industrialists have come to terms with the French and responsible political leaders in the Rhineland are now negotiating in the last faint hope of securing the consent of the French to the maintenance of some, at least formal, connection between their homeland and Germany.

"The chief concern of the French at this moment is to develop the organization and exploitation of a large area which, now that it is detached from Germany, they are evidently prepared to occupy for an indefinite number of years.

"After declaring that the French policy which has achieved such results cannot be explained or justified by any paragraph of the Treaty of Versailles, The London Times continues:

"France has confronted the Allies who won the war at her side with an unprecedented situation. From the interallied point of view she has shaken the foundations of the treaty. From the British point of view she has created an entirely new situation in Europe in which the participation of Great Britain in the Rhineland High Commission and in the Reparation Commission must urgently be considered afresh on grounds both of principle and of expediency.

"The agreement concluded with the Ruhr industrialists is to be brought before the Reparation Commission, the British representative on which must inevitably begin by contesting the legality of the whole Ruhr operation and therefore of its consequences. There can be no compromise on this point, though whether some stage there may be a compromise in our attitude to accomplished facts depends on the development of a consistent policy of defense of British interests in Europe. The general question of reparations is obviously postponed indefinitely. The French must accept the consequences of their own deliberate action and must themselves decide whether these consequences are or are not to their own ultimate advantage. What no British Government can do is to forego British rights and British claims in Europe, and it will be the task of a diplomacy that must be both firm and skilful to insure these in the new circumstances."

French Offer to Combine Costs.

Copyright, 1923, by The New York Times Company.
Special Cable to THE NEW YORK TIMES.

PARIS, Nov. 27.—The accords between the French and Belgians on the one hand and the Ruhr industrialists on the other hand was filed with the Reparation Commission today, but the discussion was postponed on the ground that Sir John Bradbury, the English member of the commission, was in London. Meanwhile discussions are going on directly between Downing Street and the Quai d'Orsay over the issue whether the commission should approve these agreements.

It is laid down in the text of the accords that the Reparation Commission should rule whether the special taxes levied by the French and the Belgians should go into a separate fund to meet the costs of exploitation of the Ruhr and the value of the coal deliveries should go directly to the reparations fund.

It is understood here the French now offer to allow all Ruhr receipts to go into the reparations fund, the cost of the Ruhr occupation being linked up with the other army occupation costs. This would give the Reparation Commission power to audit the French and Belgian Ruhr expense accounts. However, even if the British accepted this compromise they would be recognizing the Ruhr occupation and thus be forced to abandon the stand that the occupation is illegal.

The discussion has been put over until Friday, but it is generally believed here a showdown will be delayed until after the British elections.

RUHR WORK STARTING AGAIN.

French Say It Will Take Two Months to Reach Normal Output.

Copyright, 1923, by The New York Times Company.
Special Cable to THE NEW YORK TIMES.

DUESSELDORF, Nov. 27.—There are already indications of a resumption of Ruhr activity under new conditions. The Constantin mines, partly Krupp controlled, resumed work today. Thirty coke ovens were lighted yesterday. Fritz Thyssen, too, is losing no time. All shafts excepting one resume work tomorrow with 75 per cent. of former workers, while the great Thyssen steel and iron plant at Hamborn will again be working before the end of this week. Like Krupp, Thyssen has compromised on the question of longer hours of work. The men will work two extra hours, but will receive extra pay in return.

Hugo Stinnes seems less inclined to compromise, for so far there are no indications of the Bochumer Verein and other Stinnes controlled Ruhr concerns resuming activity. Here the deadlock still exists regarding working hours. But it is unlikely that this state of things can last, especially in view of the fact that other great coal and steel barons have come to terms with their men.

While the salutary effects of the recent agreement are thus shown, it must not be expected that the French Ruhr victory can bear fruits before some time. Leading French technical experts tell me a couple of months at least must elapse before a return to normalcy is possible.

The future, it is now said, depends on two things—stable currency and transport facilities.

The Rhineland gold bank of issue appears on the road to realization. The outlook for the railroads is distinctly better than three weeks ago, as I learn from most reliable information. Germans still express fear the French régie will be unable to handle the problem, but there is reason to believe that fear is unnecessary.

Agreements between France and Germany regarding the railroads are on the highroad to conclusion at Mayence, and if the present methods prove unsatisfactory others will be employed without hesitation by the French Government.

DUESSELDORF, Nov. 27.—The Interallied Rhineland High Commission, it is officially announced, has concluded an agreement with the Solingen cutlery industry in the British zone for exports along the line of the contracts reached with the other industrials.

The French today announced that the sale of wood from the Government forests in the occupied zone amounted to 24,000,000 francs for the fiscal year ending Oct. 31, and that it is expected the next year's sales will reach 80,000,000 or 100,000,000 francs.

ASKS DAMAGES FOR JEWS.

Warsaw Protests to Berlin Against Mistreatment of Polish Citizens.

BERLIN, Nov. 27 (Jewish Telegraphic Agency).—An official protest against the mistreatment and the plundering which Jewish citizens of Poland, together with other Jews, suffered during the recent disorders in Berlin has been lodged by the Polish Ambassador with the Chancellor. More than 100 individual claims are cited by the Polish authorities to show that the police authorities, far from defending the Jews attacked, went so far as to encourage the plunderers.

The intervention of the Consul General having been in vain, the Polish Government desires to know if the officials guilty of neglect have been punished. In conclusion it demands reparation for the damages sustained.

STOLT, Pomerania, Nov. 27.—Anti-Jewish feeling has been manifested in a novel form by the appearance of the new local emergency paper money, based on rye values, issued by the Agrarian Union, on which are printed the words, "Not valid in Jewish hands." Attempts are being made to declare such a restriction illegal.

RUHR NEED NOT STARVE, FRENCH REPORT SAYS

Good Money Is Expected to Bring in Food Supplies From the Other Districts.

DUESSELDORF, Nov. 27 (Associated Press).—A report to Premier Poincaré purporting to show that starvation is unlikely in the Ruhr is published by the French, evidently in order to anticipate possible assertions that the recently signed industrial agreements will not work out because of the high cost of living confronting the workers.

The report, which is dated Nov. 15, or prior to the signature of the agreements, was prepared by Paul Valot, head of the French Press Bureau, largely from German statistics, and reaches the same conclusion as the summary of a report from American sources recently published in the German newspapers.

Citing the conclusions of Dr. Steinriede, German agricultural expert, the report says that if the index figure 3 is taken for the average potato production, this year's crop in Westphalia is represented by 3.3 as compared with 3.1 for Germany as a whole, and 2.4 for the total German potato production in 1922.

Food prices generally in Germany have not reached the world's market prices, the report asserts, and Germany is the only country in the world where food prices, as figured on a gold basis, are still lower than before the war. For example, if the American dollar is used as the index figure 1 on the basis of the food prices of 1913 the price of butter is only .82, milk .80, potatoes .60 and beef in the carcass .55. The only product higher than before the war is pork at 1.10.

The report recognizes that Westphalia is chiefly industrial and was never self-supporting in food, but says the importation of foodstuffs, mainly from Pomerania and Brandenburg, is much above normal now, averaging 1,000 carloads daily, as compared with 400 last year, and that this is likely to continue.

"There is no reason to believe that the influx of food products toward the Ruhr will be slowed," it is stated. "As long as the Reichsbank persists in its policy of manipulating its reserves to bolster the mark artificially on the Berlin Stock Exchange we shall see the Pomeranian and Brandenburg farmer direct his products where good money is more and more chasing out the bad, and where he can easily exchange his products for dollars, florins or francs, as the mark is already excluded from transactions with the farmers."

FAILING ON CABINET, ALBERT WITHDRAWS

Stegerwald, Ex-Premier of Prussia, Undertakes Task at President's Request.

EBERT TRIES NEW SCHEME

Suggests Coalition Government of the Five Bourgeois Parties, With Socialists Excluded.

By CYRIL BROWN.

Copyright, 1923, by The New York Times Company.
By Wireless to THE NEW YORK TIMES.

BERLIN, Nov. 27.—Dr. Heinrich F. Albert having failed to form a Cabinet and having given up the attempt, President Ebert tonight formally asked Adam Stegerwald, the Centrist leader and former Premier of Prussia, to undertake the task, and received his acceptance.

Dr. Albert, it is understood, was blocked by a flood of cablegrams of protest against his assumption of the Chancellorship emanating from America and which poured in not only on President Ebert and into the Wilhelmstrasse Foreign Office but also were received by citizens of importance.

Dr. Helferich is talked of as Vice Chancellor, with various members of the late Stresemann Cabinet carrying over. Herr Minoux as Economics Minister is a possibility. Minoux until recently was Director General and General Manager of all Hugo Stinnes's business enterprises. He recently emerged into the limelight with a plan for solving the reparation problem and stabilizing the mark.

BERLIN, Nov. 27 (Associated Press).—Germany is still without a Chancellor or an effective Government at a late hour tonight.

Dr. Heinrich F. Albert, who at President Ebert's request, has been endeavoring to form a Ministry, abandoned the effort today and returned his mandate to the President because of his inability to find sufficient Reichstag support for a Cabinet under his Chancellorship. President Ebert thereupon began negotiating with the leaders of the bourgeois parties for the formation of a five-party bloc, excluding the Socialists. But these parties are far from an accord which would give them a united front in the Reichstag.

The German Nationalists have complicated the negotiations by demanding that they be included in the Prussian Coalition Government, which at the present time is composed of Socialists, the People's Party, Democrats and Clericals. Since the dissolution of the feudal Prussian House of Lords, which was a citadel of Prussian aristocracy and demi-royalty, the reactionaries have not been represented in Prussian Cabinets. They now are seeking rehabilitation there by making participation in the new Government contingent on similar representation in Prussia.

Adam Stegewald, the latest statesman called on by President Ebert to attempt to form a ministry, was born in 1874, is Chairman of the Executive Board of Christian Trade Unions and was Prussian Premier in 1920. He is attached to the Right Wing of the Clerical Party, which sharply opposed Chancellor Wirth when he was in office. Stegerwald for many years has been actively identified with the organization of Christian trade unions in various European countries and is the author of numerous works on the labor movement and economic subjects.

MUSSOLINI IS BACKED ON LONG DICTATORSHIP

Cabinet Favors Demanding an Extension of His Power—Defense Council Is Formed.

ROME, Nov. 27 (Associated Press)—At a Cabinet council today it was unanimously decided that the full powers of government now exercised by Premier Mussolini should be extended. The Ministers also approved the organization of "a Supreme Commission for National Defense."

The duration of the full powers given the Premier was left to the discretion of Signor Mussolini, who will present the project of extending his rule to Parliament. This will be done Nov. 29, and little opposition is expected.

It is generally understood that the dictatorship will extend for another year. All the parties of the Right have agreed to support the Premier, but the Socialists and Communists and a few isolated members of Parliament will make addresses opposing the extension.

The new Supreme Defense Commission will be composed of the Premier and the Ministers of Foreign Affairs, Interior, Finance, War, Navy, the Colonies and Economy and the Commissioners for Aeronautics. The Chiefs of Staff of the Army and Navy will have consultative votes. A special sub-commission on general mobilization will operate under the commission.

The Cabinet at its session today also approved treaties of a commercial and financial nature with Austria, Yugoslavia and Hungary. Endorsement was given to the project for a commercial cruise by the battleship Italia to South America with Captain Carlo Grenet as Commissioner. Captain Eugenio Cossichi, former secretary to Gabriel D'Annunzio; Commendatore Alberto Pesigli, Senator Leonardo Bistopfi and Professor Aristide Sartorio were officially appointed members of the mission.

BRITISH PREMIER'S SON DENOUNCES MINISTRY

"Only Protection We Want Is Protection Against a Government Like That," He Says.

LONDON, Nov. 27 (Associated Press).—A piquant incident at a Labor meeting at Buckingham today was the speech of Oliver Baldwin, son of the Prime Minister, who criticised the Government's inaction. He said the only thing the Government had done in the past year was wrongfully to arrest a number of persons and then have to pay compensation.

"Talk about protection!" he went on. "The only protection we want is protection against a Government like that."

Oliver Baldwin is a Socialist, and not of the parlor variety, either. In September, 1920, he went to Armenia, at the request of the President of that republic, as an instructor in the army. There he was elected the only foreign member of the Dashnaksutun, a social revolutionary order, and when the Russian Bolshevikl overran the country he was thrown into prison, where he remained for six weeks.

Congress Delays Harding Service.

WASHINGTON, Nov. 27.—Formal action by Congress in respect to President Harding will not be taken on the opening day of the new session. Leaders decided today to await the address of President Coolidge formally announcing the death of his predecessor. Both branches of Congress will adjourn on the opening day, however, out of respect to deceased Senators and Representatives, and at a later day Congress will adjourn out of respect to Mr. Harding and also hold a joint memorial service.

DECLARE REVOLUTION NEAR IN GERMANY

Moscow Chiefs Assert the Situation Is Developing Just as They Expected.

By WALTER DURANTY.

Copyright, 1923, by The New York Times Company.
Special Cable to THE NEW YORK TIMES.

MOSCOW, Nov. 27.—"The German situation is developing as we expected. Marxist principles we rely on to determine the course of events along a certain line, given certain circumstances. Therefore, we have no reason to doubt the final result of events, namely, the workers' revolution."

The speaker was an active member of the Communist Party who possesses wide knowledge of half a dozen other European countries and their languages besides Russia. He was only repeating in a few sentences the substance of long articles by the Communist Internationale chiefs Zinoviev and Bukharin.

General von Seeckt's attack on the German Communist Party and the fall of Chancellor Stresemann, far from alarming the Russian Communist leaders, these assert, have done more to reassure them in the correctness of their estimation of the German situation and in the correctness of their policy based on that estimation, than if Saxony or Thuringia had revolted against the Reichswehr or the German Communist Party had proclaimed a Soviet Government in Berlin. They reason as follows:

"The capitalist rivalries which produced the great war are now concentrated into a struggle between the opposing iron and coal interests in France and Germany. Hence occupation of the Ruhr by the stronger party is to force its adversaries to capitulate. But the French misgauged the strength of Stinnes and company, with the result that Ruhr occupation has been prolonged until a mortal blow has been dealt at the economic life of Germany.

"Germany's position now is such that she is unable to find adequate employment and pay for the majority of workers. We know America and England would like to help her. But while the French maintain their present attitude this is impossible. And for the French to agree to such a change of policy as to make American and English aid for Germany feasible involves capitulation on the part of the French, which we are convinced they will not accept."

The internal consequences of this situation in Germany are, first, great and growing unrest of the workers; second, attempts by the governing class to consolidate power in their own hands by the establishment of a virtual military autocracy. That, according to Zinoviev, is the meaning of von Seeckt's attack on the Communist Party and Stresemann's fall.

The German bourgeoisie, he declares, terrified by the growing proletarian menace, has decided to throw overboard such semblance of democratic government as hitherto has been maintained. It also understands that the zero hour of the revolution is approaching, and is making a last effort to avert the evil day by calling in von Seeckt and his soldiers.

That is the position now, but what of the future?

"Will von Seeckt uphold the renten mark?" asks Bukharin. "Already, in the first week, it has depreciated 50 per cent. Will von Seeckt find employment for the German workers or money to pay them? That he drives the Communists underground means only that he is afraid of them, not that he is able to remedy conditions which increase and will continue to increase their strength from day to day.

"On the contrary, the growing pressure of the economic situation on the German workers will force von Seeckt to strike even tighter on the Democratic or Moderate Socialist safety valve until finally comes the revolutionary explosion."

GERMAN RED REVOLT QUICKLY FIZZLES OUT

Police In and Around Berlin Use Clubs, Fire in Air and Demonstrators Disperse.

SCORES OF PERSONS HELD

Riot Staged on Imperative Orders From Moscow International, Berlin Authorities Assert.

BERLIN, Nov. 27 (Associated Press).—A Communist demonstration, which was staged this afternoon in front of the old Imperial Palace and which was more in the nature of a hunger riot than anything else, fizzled out soon after 7 o'clock this evening.

The authorities had been extremely anxious because of the threats of the Communists. Police Headquarters announced officially in the forenoon that, "by order of the Moscow Executive Committee of the Communist Internationale," the Berlin Communists intended holding street demonstrations which were calculated to lead to sanguinary collisions with the police.

The latter were ordered to take the strongest measures possible to prevent disturbance of the public order. Therefore, when a crowd of several thousand, mostly unemployed, had assembled in the Lustgarten, an imposing force was at hand to quell disturbances.

The crowd sang Communist songs but the police were not called upon to do more than fire some shots in the air; whereupon the manifestants dispersed, all the more quickly as the first snow had fallen in Berlin today and turned the streets into quagmires.

An attempt to erect a barricade in Breitestrasse behind the palace was frustrated by the police. Several assemblies in the suburbs were also easily dispersed by charges, the police using their clubs. A few of the demonstrators were injured and seventy-seven of them were placed under arrest.

A number of prominent Communists had been arrested previously as a precaution against the "bloody provocations" Moscow had called upon the Berlin Reds to undertake.

The Communist uproar in the Reichstag on Nov. 20 also was deliberately staged by orders from Moscow, according to a statement issued by the Socialist press service here today. It publishes a letter, dated Nov. 19, signed by Karl Radek, the Soviet emissary who is in Berlin, severely reproving the German comrades of the Russian Communists for their inactivity, "despite our urgent requests," and peremptorily ordering them so to conduct themselves in the next session of the Reichstag that they would be forcibly ejected from the House. The letter, as the Socialist service quotes it, also advises following up this action with street demonstrations, &c., and concludes:

"These resolutions must be carried out. The central executive demands that all obstacles shall be overcome. The party must get out of its inertia."

American officials here have received no reply from the German police to inquiries concerning the charges to be made against Max Boernstein, who has been under arrest in Berlin for a week and whose friends say has an American passport.

The discovery that Communists in Berlin were in possession of revolvers, which the police allege were shipped by Boernstein, was the basis for his arrest, but both the police officials and military officers now apparently are taking a hand in the case and are not divulging the definite charges to be made.

Boernstein's friends say the firearms were stolen while in shipment from South Germany to Hamburg.

FRANCE SEES AN END OF MILITARY CONTROL

General Bingham Is Quoted as Favoring Supervision of Germany by League of Nations.

By EDWIN L. JAMES.

Copyright, 1923, by The New York Times Company.
Special Cable to THE NEW YORK TIMES.

PARIS, Nov. 27.—It is charged in Paris that events have justified French distrust of the allied accord on military control in Germany reached here last week by the French accepting the British program of notes instead of the French program of perialties. It will be recalled that the Allies decided to ask Germany to facilitate the resumption of military control, and private instructions were sent to the Allied Commission to refer to the Governments cases in which Berlin judged it unwise to make investigations or unsafe, and also to refer to the Governments cases where the commission was not unanimous.

It is alleged in Paris now that London has sent General Bingham, the English member of the commission, instructions to oppose any investigation which might cause difficulty, and it is held here that this makes it only too easy for Germany to object to any inquiry it may choose to balk, which, as seen by the French, means the end of military control in Germany.

The Matin tomorrow will quote General Bingham as saying the time has come to disband the commission on control and turn over the military supervision of Germany to the League of Nations. The Matin concludes that after all what the British sought was to end military control of Germany. The French Nationalists conclude that England follows such a program in order to enable Germany to rebuild at least enough military strength to question French hegemony on the Continent.

BELGIUM TO MOVE RUHR WITHDRAWAL

Wants to Bring Home 5,000 Men of Her Force There by Christmas.

BRUSSELS, Nov. 27 (Associated Press).—The Belgian Government, it is learned in official quarters, soon will raise in friendly conversations with France the question of a partial withdrawal of the forces in the Ruhr. Now that active and passive resistance is considered ended the Belgians hope to bring back 5,000 of their men from the Ruhr by Christmas.

[According to a statement by the Belgian Minister of War in July of this year, the total number of Belgian troops in the Ruhr was 19,500.]

The question will be discussed with the Paris Government as soon as the Ruhr situation is stabilized. M. Jasper, the Belgian Foreign Minister, in a recent speech in the Chamber, recalled the fact that France and Belgium were pledged to leave the sum proportionately as the Germans fulfilled their reparation obligations. M. Jasper said that neither would fall in their promise. He reiterated that Brussels and Paris were acting in complete agreement, and there was no question of separate action by Belgium for a reduction of her troops. He believed it certain that France would take the same view.

Nevertheless the Belgian Cabinet, if necessary, would exert pressure to obtain a partial withdrawal of troops if conditions in the Ruhr continued to improve.

JOHNSON DEMANDS COOLIDGE'S POLICY

Continued from Page 1, Column 2.

tions at Geneva or a World Court at The Hague, or some other alleged but preposterous and futile method of expanding his markets, while all the time the difficulty is that the profits from those supposed expanded markets would, in present circumstances, go not to him, but to others.

Pictures Propagandist Drive.

"The greatest foreign propagandist drive now being made in this country is the effort to make our people forget the failure of our domestic stewardship toward them by promising them that if they will follow some international bankers into the quarrels of Europe they will there find an abounding prosperity and, out of a European continent which by its militarism has plunged itself into public destitution, an endless flow of magical wealth.

"It is increasingly clear that a determined and desperate intention exists to lead the whole American people into the European mirage, where there will be certain profits indeed for the few, but disillusion and disappointment and disaster for the many.

"I am not among those who think that the United States should not have a foreign policy toward Europe.

"Where American interests are involved and where the remedy which America can seek is clearly to be seen and is capable of clear statement and of American execution, I believe, as the founders of this Republic believed, in American action abroad. I do not protest against an American policy toward Europe. I protest against an American policy which does not know what it is and which seeks to discover itself, or to hide itself, by first going into a conference with Europe.

"Since the discussion of our foreign affairs became general in our country, I have insisted upon a definite foreign policy for America. It is humiliating that we cannot speak our mind save with the consent of other nations, or in conjunction with them.

Calls for Statement of Policy.

"If an Administration does not like an existing situation abroad, why not say so? Our position in the world is such, our financial and potential power so great, that our utterances would be of supreme importance. 'Our moral weight,' so often invoked by internationalists, can be exercised only by ourselves. Throw it into conference where there are no morals, where it is in helpless minority, and it is lost.

"Generously and unselfishly would we ever aid suffering humanity. Just a short time ago the heart of this country was touched by the awful calamity in Japan. Overnight America generously responded as it has ever responded to the cry of human distress.

"Generally there is acute want in Germany. With equal generosity I would there clothe the naked and feed the hungry. There has never been a time in the world's history when any people of any clime cried in anguish and in want that America did not act.

"It is undeniably to the interest of every country that all other countries should be prosperous and that the world should be at peace. If the Administration at Washington, out of its knowledge of the diplomatic facts, is able to see in Europe an opportunity for American action, I ask it to say precisely and definitely what that opportunity is and what that action would be. Its endeavor apparently has been merely to put us into international organizations of which the ultimate action is unknown or, at least, undeclared.

"What I venture to denounce, what I venture to resist, and shall always resist, is not the effort to have an American foreign policy but the effort, the continuous effort, to postpone having an American policy in favor of going into European international organizations where the policy reached is bound to be not American but European.

"The reparation conference proposal is a transparent subterfuge contrived by gentlemen who, having notoriously tried and having notoriously failed to get us into the politics of Europe directly through the League of Nations, now wish to get us into the politics of Europe through the indirect road of pretending that a participation in European economic affairs in a conference called by Government and consisting of the appointees of Government would not take us into European governmental matters.

"If an American is asked to come to Europe he is asked to come for some other reason than simply because he can read and write and cipher.

"What Britain manifestly needed, what Britain manifestly wanted, was that when the calculation was made there should lie behind it the money power and the man power of this country of 100,000,000 people and of illimitable natural and therefore military resources.

"So what were we in fact asked—asked by our Government to do? We were asked to give our prestige, which in the end, if we are honest, means our resources, to a calculation not yet made, in which most of the calculators would be appointed by foreign Governments. With exactly the same vagueness that we were asked to join the League of Nations court we were to join in conference or committee to determine reparations to be paid by Germany.

"Lloyd George said: 'Once this committee had concluded its task and Germany then refused to pay, the Allies could then march together to deal with her recalcitrancy.' If he would expect us then to march with the other nations he has misinterpreted and misunderstood American sentiments.

"Lloyd George said: 'America's duty to humanity demands her intervention to save Europe and bring peace and order.'

"Intervene in Europe to bring peace and order! Upon what theory does it devolve upon us to maintain peace and order in Europe? Of course, peace and order can be maintained in Europe in just one fashion, and that is by the employment of the resources and the man power of our country. I deny that this is our duty, and I decline to do it."

Speaking on the bonus, the Senator said:

"If we had not intended to pass the so-called bonus law we should have said so. The occasions were many, the opportunities often for us to make clear that we would not. We did just the contrary, and with one excuse or another deferred doing what we promised. But a brief period ago it was insisted we should delay, not deny it, because the moneys was not forthcoming with which to make the payments. Now with funds on hand we would again postpone passage of the act. The passage of the act you may assert to be financially bad, but our pretexts and delays, our shiftings and evasions are morally worse.

"But we can reduce taxes and we will, I hope, reduce them. I have before me the figures of the Treasury, those presented from the Treasury by the Chairman of the Finance Committee of the Senate and those of the American Legion.

"If the computations we correct, we may do our duty by the soldiers to whom we were so grateful while they fought, and of whom some are so forgetful now, and still reduce taxation. Both are by no means impossible. We can keep faith with the nation's defenders and deal justly by our taxpayers.

"In round numbers, 13,600,000 of our people are paying taxes on incomes of $1,000 to $2,000 and 6,000,000 on incomes of $2,000 to $4,000. By reducing in the manner that has been suggested the taxes of these 13,600,000 people who are least able to bear the burden, we would reduce the Government's revenue by $140,000,000. There is, according to the figures of the Secretary of the Treasury, a surplus of $300,000,000. Upon the basis of every computation, this surplus is sufficient to justify the tax reduction immediately to the 13,600,000 of our people most needing it, and to yet, the instalment required under the adjusted compensation act. Ultimately, with economy in governmental expenditures, other reductions in taxes will necessarily follow.

"The issue has been somewhat befogged. It is not a reduction of taxes, for that, upon the very statement of the Treasury, may be accomplished at once. It cannot be, of course, that all of the concern manifested is for the 330,000. The 13,600,000 can be immediately relieved. They should immediately have that relief. Taxes must be reduced. We stand for tax reduction that is just, and we stand for the good faith of the American people."

JOHNSON HERE NEXT WEEK.

Senator Coming for Conference — Starts Eastern Campaign Jan. 12.

United States Senator Hiram Johnson will open his campaign in the East at a dinner in Brooklyn on Jan. 12, it was announced last night by Arthur B. Murtha, organizer and President of the New York Hiram Johnson for President Club. According to Mr. Murtha, the Senator will be in New York City in a week or ten days for a conference with his campaign leaders here. He is not scheduled to make any public address at this time, however.

"On Jan. 12," said Mr. Murtha, "Senator Johnson will make the principal address at a dinner to Warner A. Miller of Brooklyn, who has organized Johnson-for-President clubs in Kings, Queens, Nassau and Richmond Counties. The Senator on that occasion will set forth his views on the various issues on which he intends to make his fight for the nomination.

"The further along the road we go to the convention, the better we find the situation in New York from a Johnson standpoint. We are getting pledges of support not only from the cities and industrial centres of this State, but also from agricultural districts."

Before selecting a reproducing piano investigate

The Welte Mignon
Grand Pianos

"I should not have thought it possible. The Welte-Mignon is without doubt the most remarkable musical invention of our age."
WALTER DAMROSCH

Deferred payments. Allowances for used instruments.

Welte-Mignon Salesrooms
Founded 1832
665 FIFTH AVENUE AT FIFTY-THIRD STREET

ORIGINATORS and Builders of
The Welte-Mignon Autograph Piano and The Welte Philharmonic Residence Organ

A Mutual Bank Without Stockholders and Entirely Owned By Its Depositors

Banking by mail.

Checks, Drafts, Money Orders, etc., accepted for collection.

Interest allowed even though your account is closed between dividend periods.

A full month's interest allowed on deposits made within the first three days.

An organization eager to serve the depositor.

Assets Exceed $263,000,000

EMIGRANT INDUSTRIAL SAVINGS BANK
51 CHAMBERS STREET
NEW YORK

PARK & TILFORD
NEW YORK PARIS
CANDIES

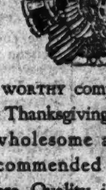

A WORTHY companion for the Thanksgiving delicacies —wholesome and pure.
Recommended in shops where Quality is the first consideration.
One dollar per pound and more

"Convenient to Everywhere"
RITTENHOUSE HOTEL
22d & Chestnut Sts
Philadelphia, Pa
A hotel of the highest type catering only to the best patronage
Rooms with hot and cold running water $2 UP
Rooms with bath $3 UP
Club Breakfast, 50c up
Special Luncheon, 90c
Evening Dinner, $1.25
As well as service a la carte.
Music During Luncheon, Dinner and Supper.

DOBBS HATS
Designs originated by Dobbs, Fifth Avenue, New York, and produced by the Cavanagh Edge Process, are accepted by men who appreciate the value of correct style based on superb quality — $8.00 upward
DOBBS & CO
620 & 244 Fifth Avenue New York

All Goes to the Investor

THIS Company does not pay commissions to anybody for selling its securities.

Instead, we give the Investor the double benefit of (1) the lowest net price on every security and (2) the highest interest return consistent with absolute safety. Moreover, we *guarantee* both Principal and Interest of our First Mortgage Participation Certificates, which now pay 5½%.

You are cordially invited to consult

160 Broadway . . . New York
32 West 44th Street . . . New York
383 East 149th Street . . . New York
176 Montague Street . . . Brooklyn
161-11 Jamaica Ave. . Jamaica, N.Y.

Lawyers Title and Trust Company

These are the feet

that are hardest on Rubbers. Feet that race off to school in the morning—and that never walk when they can run or slide!

In making Rubbers to stand the test of active young feet, we have made Rubbers and Arctics that are today the standard of wear for men, women and children throughout the country.

No matter what style of Rubbers or Arctics you want, you'll find that "U.S." means longer wear and greater economy. It will pay you to look for the "U. S." trademark.

United States Rubber Company

"U.S." Rubbers

Amazing bargains in stout sizes among our

FINE SUITS at $29.50

Only at 265 Broadway

150 Stouts (sizes 37 to 50)
110 Long Stouts (sizes 39 to 50)
50 Short Stouts (sizes 37 to 46)

Wallach Bros

This offering only at 265 Broadway

WANTED

Connection with Live Concern

Man, 31 years old, University graduate with five years successful selling and advertising experience. Has handled and trained salesmen, placed new products on the markets, and sold to merchants, executives, business men and bankers. He has travelled extensively.

He seeks a position as resident district salesman or manager, preferably in the West, for a live wire concern. No objections to territory or size of town. He is anxious to build a good future.

W 637 TIMES DOWNTOWN.

G.O.P. MUST BACK TAX CUT NOW OR IN 1924

Leaders Believe Failure of Mellon Plan in Congress Would Make It Party Issue.

CONFER AT REGIONAL RALLY

Report Residue of 1920 Debt Lifted by Persons Outside National Committee.

Special to The New York Times.

TRENTON, N. J., Nov. 27.—A strong belief that in the event the present session of Congress should fail to act favorably on the tax reduction plan proposed by Secretary of the Treasury Mellon, the Republican party would be compelled to take a decisive stand in favor of the Mellon plan in its national platform next year was reflected through informal talks with leaders assembled here today for a "regional" conference, summoned by John T. Adams, Chairman of the Republican National Committee.

The conference was called purely to discuss ways and means to carry on an effective Presidential campaign next year. All discussion of candidates or policies was barred as too controversial. But it was learned that nevertheless reference had been made to the Mellon plan by United States Senator George Wharton Pepper of Pennsylvania and that his statement had aroused no dissent from those in attendance at the meeting, which was held behind closed doors at the Stacy-Trent Hotel.

Another outstanding feature of the conference was the announcement by C. H. Huston of Tennessee, Chairman of the Ways and Means Committee of the Republican National Committee, that what remained of the $1,600,000 deficit from the 1920 national campaign had been underwritten by "persons outside of the committee," so that from now on the committee would be free to devote all funds collected to purposes of next year's campaign. In the years the deficit has hung over the National Committee 85 cents out of every dollar collected, it was said, had been set aside to discharge the 1920 debt.

Wants Better Organization.

Mr. Huston did not—as far as could be learned here—reveal either the amount pledged for this purpose or the identity of those whose generosity had lifted this burden from the shoulders of the party managers. Emphatic denial was made, however, of a report that E. C. Stotesbury, the Philadelphia banker, and some other men of wealth whose names have been mentioned in connection with a recent dinner given in Philadelphia, had assumed responsibility for the indebtedness, most of which, it is understood, had already been discharged.

After the conference it was said by James Bennett Gordon, General Publicity Director of the Republican National Committee, that Senator Pepper's reference to the Mellon tax reduction plan was purely incidental to an argument for a better organization of the party forces in Congress and for a policy of aggressive action for the realization of proposals in the party program. He told the conferees that at the time of the greenback heresy and more recently—when Bryan advanced his free silver doctrine in the 1896 campaign—the proponents met defeat at the hands of the Republicans only because the latter marched their fight into the enemy's camp with determination.

From another source it was learned that while the Republicans for the time being are anxious not to have the Mellon proposal made a partisan issue, its failure in Congress, owing to Democratic opposition or failure to help, probably would compel the party leaders to consider the inclusion of a tax reduction plank, along the lines suggested by Secretary Mellon in the national platform placing responsibility for defeat of the plan with the Democrats.

Five States Represented.

The conference was attended by Republican leaders—both men and women—representing five seaboard States—New York, New Jersey, Pennsylvania, Delaware and Maryland, and in addition the District of Columbia. The Republican organization in New York was represented by Charles D. Hilles, Republican National Committeeman; George R. Morris, Chairman of the Republican State Committee; Lafayette B. Glesson, Secretary of the State Committee; Mrs. Arthur L. Livermore and Mrs. Charles H. Sabin, associate members of the Republican National Committee and Miss Sarah Butler Vice Chairman of the Republican State Committee.

Organization, campaign methods and campaign financing were the principal topics discussed. Mr. Huston announced that a plan to raise a campaign fund through popular subscriptions to meet requirements of a campaign budget worked out in advance would be proposed to the incoming National Committee and that under this plan the amount to be raised would be apportioned on a proportional plan among the various States. Mr. Huston said the details would be left to the Finance Committee, of which Fred W. Upham of Illinois, Eastern Treasurer of the Republican National Committee, is Chairman.

In the discussion of campaign matters it developed that in the Presidential campaign three years ago only 47 per cent. of the total possible vote for President came out. Chairman Adams, who presided, emphasized the necessity of doing a great deal better next year. He pointed out that in the elections for the United States Senate and the House of Representatives two years ago which in many localities ended disastrously for the Republican Party, it would only have required 5 per cent. of the Republican vote in excess of what was polled to save the day to the party in a number of districts.

Party in Good Shape Here.

Republican State Chairman George R. Morris of New York assured the conference that the Republican organization in his home State was in a better condition than it had been for some time and that there would be even more upbuilding and improvement before the time came when his forces must face the Democratic fire in the national campaign.

"Do not worry about the Keystone State; we are in good shape and will be able to make a winning fight without outside help," was the message of W. Harry Baker, Chairman of the Republican State Committee of Pennsylvania. All the promise that could be exacted from the Maryland Republicans was that their State, as usual, would be found in "the winning column."

The report from New Jersey was delivered by two of its women leaders—Mrs. Lillian F. Feickert and Mrs. Lewis S. Thompson of Red Bank. Mrs. Feickert is head of the Republican women's organization in the State. Mrs. Thompson represents the Republican women of New Jersey on the National Committee. Both reported their State in good shape for next year's campaign. General T. Coleman du Pont, Republican National Committeeman, and A. R. Benson, Republican State Chairman of Delaware, declared the prospect for a Republican victory in their State most promising.

Mrs. E. H. Warburton of Pennsylvania, daughter of the late John Wanamaker and leader of the Republican women in the Keystone State, told the conference that women's organizations in every county of the State would be aggressively on the firing line in the national fight next year.

Wants Women's Clubs Formed.

Mrs. Harriet Taylor Upton of Ohio, Vice Chairman of the National Executive Committee, addressed the conference on women's organization work. She advocated the formation of women's clubs as the best way of solidly enlisting the women in the right for the Republican candidates and program.

The conference lasted almost five hours, including some time spent over luncheon. After Chairman Adams, Mrs. Upton and other National Committee members had spoken, the State representatives were invited to give their views at an open forum.

Aside from the New York State representatives, those who attended included the following of the National Committee: Chairman Adams, Secretary George B. Lockwood, Chairman Huston of the Ways and Means Committee, Mrs. Upton, Vice Chairman of the Executive Committee; Publicity Director Gordon, Frank P. Litschert, Secretary to Chairman Adams; Mercer Vernon, John Vedda and N. A. Gravstedt of the Publicity Department. Dr. Norris Ellis, western representative; Mrs. Arthur L. Livermore, National Committeeman Pepper of Pennsylvania, William P. Jackson of Maryland, Hamilton F. Kean of New Jersey, General T. Coleman du Pont of Delaware, E. F. Colladay of the District of Columbia, National Committeewomen Mrs. E. H. Warburton of Pennsylvania, Mrs. W. Bladen Lowndes of Maryland, Mrs. Lewis S. Thompson of New Jersey, Mrs. W. K. du Pont of Delaware and Mrs. Harry Wardman of the District of Columbia.

State Chairman W. Harry Baker of Pennsylvania, ex-Governor E. C. Stokes of New Jersey, Galen L. Tait of Maryland, A. B. Benson of Delaware and W. T. Galliher of the District of Columbia attended the conference. New Jersey sent in addition Charles M. Goodling, Vice Chairman of the State Committee; Mrs. Lillian F. Feikert and A. Dayton Oliphant of Trenton.

SAYS SHE'S HURLEY'S WIDOW

Jennie Brew Claims Interest in Estate of Jack's Partner.

A claim by Mrs. Jennie Brew, at one time employed at Jack's Restaurant in Sixth Avenue, that she is the widow of Timothy Hurley, who was a partner of John Dunston in the restaurant business, became known yesterday in the Surrogates' Court when she filed objections to an accounting in the estate. Surrogate Foley signed an order directing her to file particulars as to when and where she married Hurley.

The accounting was filed by Mrs. Mary Minahan, sister of Hurley, of trator after a will by Hurley was broken Brookline, Mass., who became administ and Mrs. Minahan had had Dunston removed as executor. She also collected $106,140 from Dunston in litigation to recover her brother's interest in the business. The accounting showed that the gross estate was $196,881, and that $105,000 was divided among the next of kin, Mrs. Minahan receiving $35,000.

In asking that Mrs. Brew be compelled to give details of her marriage to Hurley, counsel for Mrs. Minahan said that Hurley was married to Mary Crowley, who died in 1904, and that from 1906 until his death in 1917 Hurley was in an asylum.

SCOPOLAMIN TEST WORKS.

New Orleans Reporters Speak Truth Despite Best Efforts to Lie.

NEW ORLEANS, Nov. 27.—Three newspaper men, one from each of the New Orleans dailies, submitted themselves to scopolamin (truth serum) tests late last night before members of the New Orleans Medical Society. The reporters were instructed before the drug was injected to try to give a false answer to every question put to them.

Associates who were familiar with the activities of the men during the last few days questioned them about hunting trips, their families and other features. In each case the replies were the truth, the subjects giving answers immediately.

The men at no time showed the slightest sign of consciousness.

MOSCOW CROWD SEES A BABE DEDICATED

By WALTER DURANTY.

Continued from Page 1, Column 6.

with shining eyes, and her hand gripped the boy's hand on the chair back until his fingers whitened.

A little, doll-like creature nestled in the mother's arms on the stage, white-clad, save where red roses had been sewn by eager neighbors to form a fringe of color around the tiny face. Holding the child, the young mother stepped forward and timidly began to tell how she had decided to ask the Congress to christen her baby.

Mother Dedicates Her Child.

"My mother was horrified," she said, she is of the old Russia; she cannot understand. Some neighbors thought it impertinent, wanting to seem important. This hurt my husband, and we almost gave up the idea entirely. Then I read the Life of Rosa Luxembourg, that brave woman who died for the workers, and I knew I was right."

Her voice gained strength as she told how certainly hall come to her that she must give her own girl child to the same life of sacrifice as Rosa Luxembourg, "and how before that certainty the opposition voices were hushed.

Then she placed the child in the arms of Klara Zetkin, who rose and spoke of Rosa Luxembourg, "my martyred comrade, whose name this child will bear henceforth, that her memory may remain fresh and living among us."

Her voice faltered—from age, emotion or sorrow—and, an answering thrill passed through the audience. The girl beside me was openly crying, and her young lover rubbed his sleeves hurriedly across his eyes.

Meanwhile, in a tiny dressing room behind the stage, Isadora Duncan, who had charged food money to dance before the most exclusive audiences of the Western World, sat raging at the delay, her eyes, her hair, her robe one fierce red storm of flame.

Bukharin Performs "Christening."

Then Bukharin, whose pale face and blond beard shone white against his black costume, took the child from Klara Zetkin's arms. He held the baby tenderly, yet awkwardly, and the mother instinctively stepped toward him. Her stalwart young husband, who had played second fiddle with characteristic Russian stolidity, put out his arm to restrain her. The incident broke the tension, and a ripple of laughter shook the theatre.

"The baby is organized as a good Communist right from the start," murmured my little neighbor. "A less disciplined child would have howled its head off by now."

"I dedicate thee, Rosa, little flower of human life, to the cause of Russian women," said Bukharin—"Rosa, appropriate of flowers; Luxembourg, honored name of a martyr—beauty and sacrifice."

He held the child high in the air as the Internationale rolled out its appeal for the world revolution.

Anywhere but Russia the scene would have been banal, even ridiculous, but here it was not. Atmosphere, innate dramatic sense—call it what you will—it was simple, natural, and terribly impressive.

Dance With Sacred Image.

Then came Isadora and her children. Schubert's thrashing notes followed the drum beat of the Internationale, and Isadora moved to the centre of the stage to bend in an attitude of wonder over an image of the Christ child. As she knelt there, in pulsing adoration, there came a swarm of dancing children behind her across the darkened scene. With graceful eagerness they peered at the world's miracle which Isadora's art seemed to have conjured from the ages.

Every woman in the audience watched with them as though it were a living child that lay under Isadora's outstretched arms. Then the music swelled and the dancers raised their hands to Heaven as if in prayer. Among them, a flitted blond, eight-year-old Mary Peters, baby daughter of Karl Peters, reputed one of the most terrible Cheka officials, her wisp of red tunic like blood in the spotlight.

PLAN A COMPROMISE ON TAX AND BONUS

Republican Leaders See Little Chance for Agreement on Mellon's Reduction Program.

ALL FOR LOW NORMAL TAX

But Few Support Proposal to Cut Surtax, and Radicals Want Higher Rates.

Special to The New York Times.

WASHINGTON, Nov. 27.—Compromise on the Mellon proposal for tax reductions and consideration of taxation legislation as a non-partisan question appear necessary in the opinion of Republican leaders, who completed today an informal canvass of the attitude of members of the Congress which convenes Monday.

Sentiment for tax reductions is nation-wide, the canvass shows, and so determined that revision is regarded as certain along lines affecting the greatest number of taxpayers. The canvass indicates that an overwhelming majority favors the Mellon suggestions for reducing normal taxes on small taxpayers and a lower tax on earned than unearned incomes.

These are the only two points which are not subject to controversy. The others—applying the surtax at $10,000 instead of $6,000 and lowering the highest surtax from 50 to 25 per cent., and the repeal of amusement and other nuisance taxes—run into the arena of dispute and have few supporters.

The Democrats are largely favorable to reductions, many favoring reduction of the surtaxes slightly. On the other hand, the radical Republican group, after agreeing to lower taxes, will oppose reduction of the high surtaxes and favor a larger tax on inheritances and some levy which will tax undivided profits and thereby prevent stock dividends escaping taxation.

Say Compromise Must Include Bonus.

A basis of compromise may be arrived at between conservative Democrats and conservative Republicans. But such a compromise, it is indicated, will not produce anything like the reduction suggested by Secretary Mellon, for a compromise can be obtained only after bonus payments have been provided, in the opinion of Republican leaders who have consulted their colleagues on both sides.

When taxation and bonus appear in Congress an attempt will be made to reconcile the conflicting opinions among the conservatives and enact what must necessarily be a non-partisan tax measure. The Democrats do not intend to raise any serious objections to revision, but they will demand that some of their ideas shall be embodied in the bill.

Present indications are that there will be an agreement by which bonus and taxation measures will be carefully considered in the Ways and Means Committee before the bonus bill is reported to the House. In other words, the amount of the tax reduction will be dependent on the amount which must be appropriated to the bonus bill.

Unless a working agreement can be perfected with the conservative Democrats, there is no responsible leader on the Republican side who can foresee taxes reduced greatly. Bonus leaders are willing to agree that bonus need not be forced through in advance of a tax bill, if there is assurance that it will be passed after the tax and bonus program have been considered together.

Bonus supporters are represented as greater in the House than the fact. It is reported that 82 of the 100 new members were pledged to adjusted compensation to the soldiers in the election campaign. With these accessions in the House and sixty-nine Senators committed to bonus payments, there appears to be little chance that anything will arise to influence the pledged members to desert their positions.

Cummins Out for Bonus.

Senator Cummins, President pro tem. of the Senate, declared today in favor of a bonus, saying he could not ignore his bonus pledge and support tax reduction as recommended by Secretary Mellon. He said he was inclined to favor all of the recommendations of Mr. Mellon, although he was not yet certain that the reduction of the surtaxes to 25 per cent. was necessary and meant more money being turned into productive channels.

"This Congress is bound to pass a bonus bill," Mr. Cummins said, "I am rather in favor of a bond issue to pay bonus, because I think the future generations should pay some of the cost of the war. If a bond issue were provided, the taxes might be reduced to within the figures named by Secretary Mellon."

Senator Wesley L. Jones of Washington also came out today in favor of a bonus bill, but insisted that the bonus payments should be raised by specific taxes.

"If I can relieve the small income men I want to do it," said Senator Jones. "I am not so concerned about the other men. I know—and I think every one should take this fact into consideration—that some taxes paid directly by the men or enterprises of large income are passed on to the ultimate consumer, whether he has a small income or a large one, and in some cases he may have to pay the tax multiplied two or three times. If such taxes can be reduced at the corner will get the benefit, want to reduce them. This will not only aid business, but it will also relieve the people generally.

Wants the People to Benefit.

"I realize, too, that the tax that retards business and industry is an injury, not only to the business, but to the people generally. Before taking the tax off of a prosperous business, however, or a large income, I want to feel reasonably sure that the reduction will be passed on to the people.

"I don't want the tax on capital and business so high that it will drive capital out of industry and put it in unproductive lines, nor do I want to relieve capital in any way that will imply any benefit to me with no benefit to the general public.

"I voted for the bonus bill before and I shall vote for it again. I appreciate the force of the economic objections to it and the patriotic reasons urged against it, but there are equally as strong arguments for it, and there is one reason that greatly influences me that is not often mentioned. Congress in effect promised this legislation to the soldiers. All political parties are morally, if not specifically, committed to it.

"Speaking for myself alone, I would like to see the bill for the bonus provide a fund to meet it. I would like to see taxes levied specifically to create a fund to meet the bonus obligation, so that when a man or woman pays that particular tax they will know that it is to go for that specific purpose. I would like to see the soldiers themselves exempt from this tax, but I see no way to do that.

"I am opposed to issuing bonds to meet it. That would depress our present bonds and make it possible for speculators and men of wealth to profit at the expense of the soldiers and the public."

TREASURY FIGURES BACK MELLON PLAN

Collections for 1922 and 1923 Show That Lower Taxes Mean Increased Receipts.

Special to The New York Times.

WASHINGTON, Nov. 27.—Secretary Mellon's statement in connection with the submission of his plan for reduction of Federal income taxation that a lower tax on the larger incomes would yield a bigger revenue than the existing rates will be supported by statistical data from the Treasury Department whenever Congress is ready for detailed information on the subject.

Pending the submission of the President's special financial message with the budget report to Congress next Monday, the release of the annual report of the Secretary of the Treasury and the delivery by the President of his annual message, Treasury officials are not disposed to engage in any formal discussion of the Mellon plan, the budget situation or the status of Treasury financial operations, beyond that set forth in Secretary Mellon's letter of Nov. 10 to Chairman Green of the Ways and Means Committee.

The Treasury, however, is fully prepared to support all the statements made by Secretary Mellon, including his assertion that the Federal Government can stand a $300,000,000 cut annually in Federal tax reduction, and that a lower tax on the larger incomes ultimately will yield a bigger return to the Government.

Mr. Mellon will be able to show Congress that the Government during the calendar year 1923 has been able to collect greater revenue under lower rates of taxation than during the corresponding months of the calendar year 1922, when the tax rates were higher. Official statements show that for the calendar year which ended Dec. 31, 1922, there was collected on account of income and profits taxes that accrued for the calendar year 1921, under the old and higher revenue act, the sum of $1,501,604,002.53.

On the other hand, official statements show that for the ten months so far during the calendar year 1923, under the new Revenue act, with its lower rates of taxation, the Government has collected on account of income and profits taxes that accrued for the calendar year 1922 the sum of $1,455,974,004.17. Two more months of the present calendar year remain, including December, when the final quarterly payments on account of income tax will be collected. It is estimated that during November and December the Government will collect between $350,000,000 and $360,000,000 in income taxes, which, added to the $1,455,974,004.17, means that this calendar year's receipts from income and profits taxation will aggregate more than $1,805,000,000.

Here is the comparative analysis of actual internal revenue receipts from income and profits taxes during the two calendar years:

Month.	1922.	1923.
January	$48,022,888.79	$91,156,023.26
February	25,350,718.41	27,847,612.86
March	393,382,045.17	463,091,397.29
April	33,363,138.13	63,802,415.77
May	27,903,368.96	42,758,892.11
June	295,827,941.74	367,186,944.53
July	33,106,000.98	36,777,589.67
August	25,817,137.63	36,772.20 .68
September	286,535,255.48	342,295,805.-2
October	26,721,825.01	33,718,003.87
November	24,616,834.82	.....
December	279,092,227.45	.....
Total	$1,501,604,002.53	$1,455,974,004.17

As the collections in the calendar year 1923 aggregated only $1,501,604,002.53, it is evident that from this Treasury showing the Federal Government by Dec. 31, 1923, will have received something like $304,000,000 more from internal revenue taxes on income and profits than it did for the calendar year 1922. In other words, with lower rates of taxation the collection has been more than $300,000,000 greater.

The income and excess profits taxes collected in the calendar year 1922 were based on the old Revenue Act rates, but income and profits taxes are now collected under the lower tax rates of the new revenue act of 1921. This act did away with the excess profits taxes and substituted an additional income tax of 12½ per cent. for corporations. The people also received the benefit of lower tax rates under the new law, which increased the married man's exemption to $2,500 from $2,000 and allowed an exemption of $400 for each child, instead of $200. The law also reduced the income surtaxes from a maximum of 65 per cent to a maximum of 50 per cent.

Despite these reductions in the rates of taxation, the Government in the calendar year 1923 is collecting in taxes accrued for the year 1922 more than $300,000,000 over and above what was collected during the calendar year 1923 in taxes accrued for the year 1921.

Treasury experts consider it only fair to assume, on the basis of all the facts at their command, that, with the adoption of the Mellon plan for tax reduction the Government will obtain even greater revenue than it now obtains.

It is estimated that the proposed reduction of the surtax rates, by commencing their application at $10,000 instead of $6,000, and scaling them progressively upward to 25 per cent. at $100,000, will save the productivity of the surtaxes and bring greater revenue from them. At the outset it may involve a temporary loss in revenue, but Secretary Mellon has received an estimate by the Government actuary that even during the first year, if the revision is made easily enough, the net loss in revenue from all the changes in surtaxes would be only about $100,000,000, and that in all probability the revenue from the reduced rates soon will equal or exceed what would accrue at the present rates, because of the encouragement which the changes will give to productive business.

CUMMINS REFUSES TO QUIT SENATE POST

Continued from Page 1, Column 1.

position when the Sixty-seventh Congress was organized in the Spring of 1923.

This would result in forty-seven votes for the regular Republican nominee, forty-three for the Democratic nominee and six for the radical standard bearer. As a majority is necessary, this would cause a deadlock and paralyze the Senate so far as legislation is concerned.

Senators Lodge, Watson and Smoot and other leaders of the Administration forces are fully alive to the seriousness of the situation and are exerting every effort to clear up the chaotic situation. These Senators, together with Messrs. Moses, McCormick, McNary and Curtis, held a long conference today at which the problem was discussed from every angle. It was after that conference that Senators Lodge, Brandegee and Moses tried to persuade Senator Cummins to retire as President of the Senate. Later these same Senators again put the proposal up to Mr. Cummins, but their efforts were, as Mr. Lodge admitted, "in vain."

May Appeal to Coolidge.

It was said tonight that an appeal may be made to President Coolidge to bring his influence to bear in the hope of settling the controversy. Just what influence the President could bring to bear on Mr. La Follette and his followers is a question that even the Old Guard cannot answer.

There appears tonight to be just one way open to settle the matter and that would be for Mr. Cummins to relinquish the Chairmanship of the Interstate Commerce Committee to Mr. La Follette. In return for that the radicals would undoubtedly vote with the regular Republicans to sustain him as President of the Senate. It is not believed, however, that the Republican floor leaders will ever agree to any such compromise as that, even if Mr. Cummins were willing to leave the committee, and Mr. Cummins is authority for the statement that he has no present intention of doing so.

President Coolidge completed his message to Congress and it is being printed for distribution to the newspapers in advance of its delivery. The present plans are that he will deliver the message on Wednesday, if organization should be effected. The Senate will adjourn on the first day out of respect to President Harding and on Tuesday adjournment will be taken in memory of dead Senators and members of the House.

Magazines Pamphlets and Books
Printed
Bound
Mailed
by
Haddon Press
Where Federal crosses Nineteenth Street
CAMDEN, NEW JERSEY
Get there on time!

Gift News

Men's Leather Bill Books

Choice of three folds or bip book, made of genuine Cobra. Pin Seal, Bright or dull finish, leather lined, mounted with two 14 Kt. gold corners, with your name stamped in gold, $3.50
Main Floor
Known for Our Low Prices
Bloomingdale's
59th to 60th—Lex. to 3d Ave.

A PARIS PAIR.

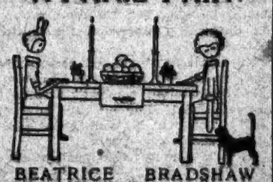

BEATRICE BRADSHAW BROWN and BARBARA HAVEN BROWN are author and illustrator of this perfectly charming and individual book for children.
$1.00, postage extra.
E.P. DUTTON & CO., 681 5th Av., N.Y.

Off to the Right Start

Our ample variety easily solves the task of choosing the proper winter overcoat.

This season's showing is particularly striking in variety of models, colors, patterns and prices, providing a broad scope of choice.

Range, $45 to $125

BROKAW BROTHERS
BROADWAY AT FORTY-SECOND STREET
FOUNDED 1856

. ANY DAY . ANY HOUR . ANYWHERE . ANY WEATHER .

Hire a Packard for Thanksgiving

TOMORROW, when the Thanksgiving dinner is over, take the family for a pleasant trip in a Packard limousine—a brand new $6,500 model, with a uniformed chauffeur at the wheel—seats six turkey-fed passengers comfortably—costs $4 or $5 an hour according to length of use—gives you the thrill of ownership without the chill of paying for it

Phone Today the Hour You Want Us Tomorrow

Ask the Man Who Hires One!

GRAND CENTRAL PACKARD RENTING CORPORATION
45 VANDERBILT AVE.
44TH Street, opposite Biltmore
Telephone: MURRAY HILL 3940

Charge Purchases Made November 28th and 30th will appear on bills rendered January 1st

Franklin Simon & Co.
Fifth Avenue, 37th and 38th Streets

Will Close Out—Today

WOMEN'S FUR TRIMMED WINTER COATS

75.00

Prices before Reduction $98.50 to $145.00

Coats of soft, warm winter fabrics in black and the neutral colors with the generous collars and cuffs of fur, many with fur borders.

All Sales Final

WOMENS' COAT SHOP—*Fifth Floor*

Thanksgiving Day

A Special Turkey Dinner

Celery

Chicken or Cream of Oyster Soup

Roast Young Turkey with Dressing and Giblet Gravy

Cranberry Sauce

Boiled Onions with Butter Sauce

Mashed Turnips

Mashed Potatoes or Candied Sweet Potatoes

Bread or Home Made Rolls

Mince, Pumpkin or Raisin Pie with Cheese or Ice Cream and Cake

Tea, Coffee, or Milk

The dinner that brings memories of home and mother.

Childs

BIOLOGIST TO TELL HOW SPECIES ALTER

Dr. Kammerer, "Darwin's Successor," Arrives From Vienna for Lectures.

SAYS HE'LL STIR SCIENTISTS

Man Who Made Blind Newts See Will Experiment on Rejuvenation While Here.

Dr. Paul Kammerer, biologist of the University of Vienna, who, it is said, began "where Darwin left off" with the theories of evolution and the heredity of acquired characteristics, arrived here yesterday on the United American liner Resolute. He will stay six months and will lecture on "heredity" and "rejuvenation" before many scientific bodies in the East, including Johns Hopkins University.

The Viennese scientist was to have been welcomed yesterday at the Hotel Alamac, Broadway and Seventy-first Street, by a group of leading scientists, but he had a severe cold and was obliged to go to bed. The committee of welcome included Dr. David Starr Jordan, President Emeritus of Stanford University, Cal.; Dr. Paul Bartsch, National Museum, Washington, D. C.; Dr. G. Stanley Hall, President Emeritus of Clark University, Worcester, Mass.; Dr. Samuel Lambert, former Dean of the College of Physicians and Surgeons, Columbia University, and numbers of other nationally known men of science, art and medicine.

Dr. Kammerer recently lectured at Cambridge and Oxford Universities, the University of Edinburgh and the Linnean Society of London. The last named has been described as the "most exclusive scientific institution in the world."

Changed Salamander's Color.

To these bodies he explained his methods of changing the color of salamanders, his development of land frogs into water-loving ones and how he caused blind newts to develop eyes.

His lectures provoked much controversy, not only in scientific but even in lay circles. Many leading British scientists scoffed at his theories, until Professors E. W. MacBride and George Edward Bullinger announced that they had successfully duplicated his work. Dr. Kammerer admitted freely yesterday from his bedside that what he would say in this country would be likely to "raise violent discussion," it being explained by friends of the biologist that he was undoubtedly "two jumps ahead of the crowd." Dr. Kammerer also said that he would start research work here in connection with some of his theories that would "make American biologists' hair stand on end."

"One of the theories I want to test out," said Dr. Kammerer yesterday, "is that animals after a period of years adopt the structural formation of the surroundings in which they are placed. Take an octopus, for example. Place this creature on a perfectly smooth sea bottom. In the course of years I believe its skin would adopt the same texture and form as the sea bottom. If the bottom were pebbly the creature would have a pebbly skin, and if it were placed among jagged rocks it might have a skin of the same formation. Carrying the theory a step further, its descendants should, according to my ideas, become "part and parcel" of their surroundings.

Lesson of the Grasshopper.

"I was first attracted toward this theory by noticing that the grasshopper, which lives on and among grass, has assumed the characteristics of a green blade."

In explaining what proof of Darwin's theory of the heredity of acquired characteristics means to the human race, Dr. Kammerer said:

"The results make it probable our descendants will learn more quickly what we know well, will execute more easily what we have accomplished with great effort, will be able to withstand what injured us almost to the point of death. Where we sought they will find, where we have begun they will end.

"This is very pertinent case. The next generation of Americans will be born without any desire for liquor if the prohibition law is continued and strictly enforced."

Dr. Kammerer has collaborated with Dr. Steinach in the latter's rejuvenation experiments and intends while here to carry out tests on guinea pigs and rabbits, which will carry Dr. Steinach's operations one stage further.

RADIO "FADING" EXPLAINED.

Tests Show Relation to Surface of Air 60 Miles Above the Earth.

Special to The New York Times.

WASHINGTON, Nov. 27.—Variation in the conducting surface of the air about sixty miles above the earth probably causes the phenomenon known as "fading" in radio transmission, the Bureau of Standards announced today. Scientists have been working several years to find the reason why concerts, speeches and the like broadcast through the air grow stronger and weaker to the listener. The bureau tells of tests carried on by it and the American Radio Relay League during 1920 and 1921. Its statement says:

"In these tests from five to ten radio stations transmitted signals in succession on certain nights, according to prearranged schedules. The signals were received simultaneously by about 100 receiving stations whose operators were provided with forms for recording the variations in the intensity of the signals as received. * * *

"The general result of these tests substantiates the theory that the sources or causes of fading are intimately associated with the conditions at the heaviside surface, which is a conducting surface some sixty miles about the earth.

"Daytime transmission is largely carried on by means of waves moving along the ground, while night transmission, especially for great distances and short waves, is by means of waves transmitted along the heaviside surface. Waves at night are thus free from the absorption encountered in the daytime, but are subject to great variations caused by irregularities of the ionized air at or near the heaviside surface. These variations probably account for fading."

BRITISH FLEET ON CRUISE.

Starts 307-Day Round-the-World Voyage.

PLYMOUTH, England, Nov. 27.—A special service squadron under the command of Vice Admiral Sir Frederick Field sails today for a 307-day round-the-world cruise, which will take the vessels to various British Dominions, the United States and South America. The ships comprising the squadron are the battle cruisers Hood and Repulse and the light cruisers Delhi, Dauntless, Dragon and Danae.

Preparations for the voyage have been in progress for a long time. After calling at Sierra Leone, the squadron will make Cape Town, where it will spend Christmas. From this port the vessels proceed to India, Singapore and Australia, reaching Honolulu at Whitsuntide.

The next ports of call are Esquimalt and Vancouver, British Columbia, whence the fleet proceeds to San Francisco for July 4. Leaving the American city, the Hood and the Repulse pass through the Panama Canal on the start of their journey home, while the light cruisers go to Callao to take part in the Peruvian Independence celebration.

The main purpose of the cruise is to show the ships in some of the chief ports of the empire.

"I hate the Knickerbocker man,"
The turkey gobbler said,
"Because he grins whene'er it's time
For me to lose my head.
He knows, the wretch, that he will sell
The ice to keep me sweet
Until I'm stuffed, and roasted brown
To give home-folks a treat."

Knickerbocker ICE Company

YORK SAFES

Commissioner Enright says—

"Burglary Insurance Companies should be required to protect the property insured."

Your Burglarproof and Fireproof Safes furnish this added safeguard. 100% Protection.

For nearly half a century the York Safe and Lock Co. has designed and built burglarproof safes and vaults that have answered the most exacting requirements.

Over 120 Banks in New York City are protected by YORK vaults. *Ask your Bank about YORK.*

You will find on display at our New York salesroom just the type and design to meet your particular need.

YORK SAFE & LOCK CO.
55 MAIDEN LANE
NEW YORK

Lord & Taylor
FIFTH AVENUE
TELEPHONE FITZROY 1900

The Annual Offering of

Women's Gift Hosiery

Featuring Onyx Hosiery and special values on Pointex hose. Priced most attractively.

MEDIUM WEIGHT SILK

$1.65 Medium weight silk with lisle soles and tops. Twenty-eight smart street and evening shades and black and white.

$1.95 Medium weight silk with Pointex heels and lisle soles and tops. In autumn brown, castor, rose beige, chestnut, camel, nude, A. and B. mouse, log cabin, and other street and evening shades.

$2.65 Medium weight silk with Pointex heels and plated soles. In new silver, caramel, chestnut, autumn brown, gunmetal, A. and B. mouse, log cabin, sunburn and other street and evening shades.

SHEER SILK

$1.75 Sheer silk with lisle hem and plated soles. Street and evening shades.

$2.35 Sheer silk with plated foot, in new silver, gold, A. mouse, atmosphere, nude, creme de peche, chestnut, log cabin, sunburn, French nude, Belgique, tortoise, moresque and other street and evening shades.

$3.75 Very sheer all silk, in log cabin, field mouse, nude, silver, dawn, blush, banana, Sahara, Mandalay, gold, black and other shades.

$3.95 Very sheer, fine gauge all silk, Pointex heel, in blush, gunmetal, nude, French nude, silver, almond, noisette, black and other street and evening shades.

SILK AND WOOL

$2.25 Silk and wool of soft smooth texture, in two-tone combinations, of camel and silver, and black and white, as well as solid beige, fawn, brown, otter, grey, new tan and black.

$2.95 Silk and wool with distinctive hand embroidered two-tone clocks. Smart colors and combinations.

OPENWORK CLOCKS

$2.85 Sheer silk with plated foot. Paris clocks in two charming patterns. Blush, almond, noisette, freckles, sunburn, and other street and evening shades.

OUTSIZE SILK

$2.95 Outsize silk with plated soles. Autumn brown, A. mouse, beige, silver, chestnut, gold, Mandalay, nude, silver and other street and evening shades.

GROUND FLOOR

Russeks
The Shop of Original Modes
FIFTH AVENUE

COATS

THE Russek Sale of marvellous Coats continues its remarkable success. Your unrestricted choice from a great collection at

$95

Desks at 380 Broadway
(Corner White Street)

The very desk you want is here. 9 complete lines to select from, cabinet-makers' masterpieces for the president; special "2 in 1" desks for typists; heavy duty office-boy desks.

Chairs and tables to match. All of them L. B. quality. All of them economically priced. Come in today.

LibraryBureau
G. H. RICE, Manager Phone: Canal 6800
Newark
31 Clinton Street Tel. Market 9400

MAZDA LAMPS FOR OFFICES and FACTORIES
Call us for Quick Delivery of Perfect MAZDA LAMPS
Parr
ELECTRIC CO. INC.
27 Warren St. NEW YORK Barclay 0930
177 Atlantic Ave. BROOKLYN Main 4272
36 West Park NEWARK Market 2441

DUTTON'S
CHILDREN'S BOOKS
have been justly famous. We have a department for them where the children and parents are welcome. There you will find all the worthwhile Juvenile Books, new and old.
When you buy a gift for a child, be sure that you don't buy it for yourself.
DUTTON'S 681 Fifth Ave. NEW YORK

CENTENNIAL SALES
of the John Wanamaker NEW YORK STORE
Astor Place at Ninth. Store Hours 9 to 6 Telephone Stuyvesant 4700 Formerly A. T. STEWART

Miss 14 to 20

Gayest of Dance Frocks
$39.50 to $145

Frocks for the little slender girl, frocks for the tall, statuesque girl, and frocks for the girl with a merry twinkle in her eye. These are all here, made in the fashions that Miss 14 to 20 has selected as her own for this season. Specializing in—

Chiffon frocks—$39.50 to $69.50

Exquisitely tinted frocks with tiny rows of fur or lace for trimming. Wide-skirted frocks or in the slender mode.

Bouffant taffeta frocks—$39.50 to $79.50

Featuring in this group the bewitching frock illustrated at the left—the original came fron Lanvin and we have reproduced it in pale pink, soft blue and clear light yellow. Other bouffant frocks of taffeta or moire are equally charming.

Black lace frocks—$39.50 to $59.50

Delicate traceries of black lace, youthfully touched with color.

In the DIANA Shop

Metal cloth frocks, as splendid as any Paris has sent us, velvet frocks studded with the glitter of rhinestones, and a group of enchanting frocks—all white.

$95 to $145

Second Floor, Old Building

Don't Miss It at 10:30 Today

The Parade of the Toys

Probably all boys and girls in the world have dreamed, just at the moment of falling into dream-world, that their most beloved toys came to life, capered about, sang, danced and made merry just like their playmates and themselves. That, perhaps, explains why this year's parade in Toy World is so popular, why boys and girls from all over New York flock to see it. It is a dream come true. If you haven't seen the slow-swinging camel, the tumbling monkey, Spark Plug, the swaying elephant, the dancing dolls, the great hundred-footed dragon crawling along, then come Wednesday.

LILIAN OWEN'S MARIONETTES in the *"Theatr du Petit Guignol"* at 11 A. M. and at 2 and 4 P. M.

Third Gallery, New Building

$3.45 to $4.95 Morning Dresses, $2.95

Straight-line dresses of charming simplicity that are easily slipped on over the head. One very attractive model of checked gingham combined with chambray is made entirely by hand.

Plain and corded gingham in checks and plaids, chambray, chambray combined with gingham, beach cloth, plain and checked cotton crepes, flower-figured cretonnes with soisettes, and checked batiste. Colors are clear and lovely.

Third Floor, Old Building

$3 Sheer Silk Stockings
$2.35 pair

1,000 pairs—every pair a challenge to seekers of beautiful gifts. Every pair perfect, full-fashioned and in fashion, of fine, sheer unweighted silk. In the full range of sizes, 8½ to 10, and in the colors of the mode. All silk but with reinforced soles, heels and tops.

Black *Caramel* *Otter* *Beige*
Cinnamon *Snuff* *Fawn* *White* *Orchid*

Main Aisle, Old Building

FOR BOYS

Chinchilla Overcoats, $14.50

Hats to Match, $1.95

Double-breasted overcoats of a fine grade of chinchilla in gray, brown or navy blue. Full-belted, lined with red flannel or heavy all-wool plaid and with a deep convertible collar. Sizes for boys of 3 to 10 years.

Heavy Overcoats, $16.50

For boys of 10 to 18 years. Heavy, all-wool coats of sturdy fabric, in browns, grays and mixtures. Lined with wool flannel for added warmth.

Blue Serge Suits, $14.75

Two pairs of knickers

All-wool serge of good weight, tailored to our exacting requirements. Coats are pleated or plain, in patch pocket models. Knickers are full-cut and full-lined.

Third Floor, Old Building

Women's Fine Coats at Little Prices

$48—our $55 to $75 grades

Coats of the brilliant new stripes and mixtures—imported materials, of course, and trimmed with opossum.

Coats of excellent soft pile fabrics, with collars of dyed opossum, effectively made. In black, brown, dark blue, taupe.

$69—our $85 to $98 grades

Remarkably fine coats, all with fur collars, most of them with cuffs and all smartly designed.

Soft pile fabrics of worth while quality and lustrous deep colors—black, too. Fox, wolf, gray and viatka squirrel, opossum, moleskin and caracul are the furs.

Second Floor, Old Building

A Golden Offering of Sheets and Pillow Cases

Made from a soft sheeting, durable, free from dressing. Washed and ready for use. A limited quantity.

Sheets

54 x 90 size, 95c for $1.25 grade.
63 x 90 size, $1.10 for $1.40 grade.
63 x 99 size, $1.20 for $1.55 grade.
72 x 90 size, $1.25 for $1.60 grade.
72 x 99 size, $1.35 for $1.75 grade.
81 x 90 size, $1.33 for $1.70 grade.
81 x 99 size, $1.60 for $1.90 grade.
90 x 99 size, $1.85 for $2.10 grade.

Pillow Cases

45 x 36 size, 27c for 40c grade.

First Floor, Old Building

A RADIO Store

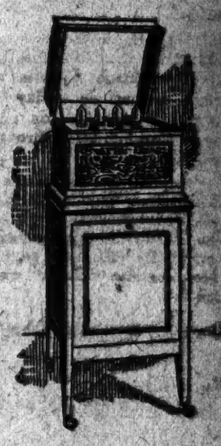

Truly a radio store, and for several reasons.

Here there are no makeshift haphazard collections of apparatus. Everything that we sell has been tested and approved, and bears the Wanamaker guarantee of reliability. You buy certainty with your radio equipment.

Then you may buy your radio outfit here on convenient terms of payment, involving a small initial payment and monthly payments thereafter.

De Forest *Garod* *Paragon*
Pinkatone *Federal* *Radiola*
Grebe *Sleeper* *Freed-Eisemann*
Moon *Zenith*

Wanamaker's Victrola Radio Combination

(a Victor Victrola and Paragon Radio Set, all in one cabinet)

There are different models as well as the different makes—and we have a staff which will give you courteous, expert service, with no obligation to buy on your part.

First Gallery, New Building

WANAMAKER SHOPS FOR MEN

The Broadway Store announces its Annual December Sale of

Men's Made-to-measure Suits

$45, $50, $55 and $60 grades $37.50

Offered at this low price because these are the surplus woolens of the Fall and Winter season. And because now is the season when our tailoring organizations must be kept intact during the quiet period.

A Great Range of Fabrics

Worsteds. Unfinished worsteds. Flannels. Serges. Cheviots. Cassimeres. Plain blue. Plain blacks. Plain grays. Browns. Checks. Plaids. Mixtures. Stripes.

The suit will be made as you want it. Extra pockets if you want them. Coat, vest and trousers cut as you want them.

And no Extra Charge for Extra Size!

Broadway, cor. Eighth

* * *

700 Prs. Men's Socks, 65c

cotton and wool-mixed of the $1 grade

Green or brown heather mixtures, with side clocking of contrasting colors. These are seamless, and have toes and heels made to resist wear. In sizes 10 to 11.

Street Floor, New Building

SPECIALIZED SERVICE - STREET FLOOR

TRIANGULAR FIGHTS FOR BRITISH VOTES

In 263 Out of 615 Constituencies Three Candidates Seek the Same Seat.

22,000,000 IN ELECTORATE

Of These 7,000,000 Are Women—Total Cost of Election Put at £3,200,000.

LONDON, Nov. 27 (Associated Press).—Ex-Premier Lloyd George's assertion that Premier Baldwin's "song of victory is played on the triangle," is further emphasized, and the extremely confusing and complex nature of the coming elections evidenced by an analysis of yesterday's nominations. It must be remembered that the election is practically on the sole question of protection versus free trade and that, roughly, the Conservatives represent protection, while the Liberals and Laborites equally represent free trade.

The analysis shows that straight fights in the electoral contests are distributed as follows: Conservative versus Liberal, 126; Conservative versus Labor, 193; Liberal versus Labor, 53. As between Liberals and Labor the election must be fought out not on the protection issue, but on such questions as a capital levy and nationalization of industries, which divide the Liberals from the Laborites.

Then there will be a large number of three-cornered contests—263—in any one of which a member may be elected on a minority vote, since there is no provision in English elections for proportional representation or second preference votes.

Among Conservatives today disappointment was expressed that no more than thirty-five of their candidates were returned by acclamation on nomination day. No opposition was expected by Sir Arthur Steel-Maitland in Erdington, Birmingham, but his re-election was challenged at the last moment by a Labor nominee. A similar situation developed in the Edgbaston division of Birmingham, where an eleventh-hour nomination of a Liberal in opposition to Sir Francis Lowe was made.

The candidacy of two Labor men in Paisley is considered to have improved Mr. Asquith's chances of re-election. Winston Churchill is fighting a hard battle in West Leicester and will not speak outside of his own riding. The Liberals there have started a daily paper with the especial object of assisting Mr. Churchill.

The cost to the country of the general election, it is estimated, will be about £2,000,000, in addition to the £1,200,000 spent this year for the registration of the voters.

Every borough and county is a registration area, and the total number of voters on the lists is approximately 15,000,000 men and 7,000,000 women. According to an act of Parliament, these registration lists must be revised twice instead of once yearly, as formerly, the cost of each revision being £600,000. Half of this sum is paid out of funds provided by Parliament, while the other half is contributed by the area concerned.

The expenses of each candidate are limited by statute to not more than five pence an elector in a borough constituency, and seven pence an elector in a county division. Personal "out of pocket" expenses and the statutory fee to the election agent are excepted.

Labor elements with a banner inscribed "Hail Bolshevist Russia!" continuously interrupted the speech of the Liberal leader, H. H. Asquith, in his home riding of Paisley tonight. They finally took possession of the meeting, and Mr. Asquith left the platform as the red flag was hoisted.

GLASGOW, Nov. 27.—Margot Asquith, wife of the former Premier, was the dove of peace at a riotous political meeting here last night.

When Mrs. Asquith's brother, H. J. Tennant, Liberal candidate for the Central division of Glasgow, started to address the meeting at the City Hall he was subjected to noisy interruptions which rapidly worked into general rowdyism, until the meeting was in an uproar. In the midst of the turmoil Mrs. Asquith mounted the platform to her brother's side and announced:

"This gentleman is my brother. You have a perfect right to come here, but no right to do what you are doing now. Those who don't want to listen can go."

BEAVERBROOK DEFIES CRITICS.

In a Signed Article in Daily Express He Says Its Course Is Consistent.

By Wireless to THE NEW YORK TIMES.

LONDON, Nov. 27.—Lord Beaverbrook has replied with considerable asperity to the charges brought against him by The Morning Post, The Observer and The Daily Herald concerning the policy of The Daily Express in the present election campaign. In a signed article on the first page of The Express he declares that The Express is "an independent newspaper with Conservative leanings," and that "its conduct in the general election now upon us has been meticulously consistent with the political outlook of the newspaper both before and since I had anything to do with it."

The Express, Lord Beaverbrook explains, has always stood for full Imperial preference and consequently "has been greeted with a shower of vituperation and insinuation for which no parallel exists in our public life since 1909."

He denies that there is a shadow of proof that he has been animated by the lowest kind of personal motives or has taken part in complicated schemes and plans which have never entered his mind, and he proceeds to attack vigorously the editorial course pursued by his three newspaper assailants.

"I will inform my critics," he continues, "that if they imagine that I can be forced to abandon the Imperial cause by threats from combination of turncoats and semi-Communists they make a great mistake."

The Daily Mail in its usual onslaught upon Premier Baldwin returns today to his settlement of the Anglo-American debt, which it characterizes as a serious contributory cause of unemployment, and goes over some of the allegations which in the heat of the electoral campaign may be heard from many of the anti-Government orators. The Mail, however, goes beyond these in making a statement which those in close touch with the late Andrew Bonar Law when Mr. Baldwin was in the United States, say is almost certainly untrue. Explicit denial is, of course no longer practicable.

Mr. Baldwin, says The Daily Mail, rushed Great Britain impetuously into an unwise settlement and "Mr. Bonar Law, though he had only been in office a very few weeks, seriously contemplated resigning his high office over this question when he was outvoted in the Cabinet."

This statement is regarded here as, to say the least, greatly exaggerated. It was indeed, common knowledge at the time of the negotiations, that the terms which Mr. Baldwin accepted were a disappointment to the British Cabinet, and that Mr. Bonar Law was of the opinion that less stringent conditions might have been obtained.

DENIES VANDERBILT SALE.

Frederick Brown Knows Nothing of Deal Involving Fifth Avenue Home.

A renewed report of the sale of the Cornelius Vanderbilt residence in Fifth Avenue at Fifty-eighth Street to a syndicate of operators was scoffed at last night by Frederick Brown, real estate man, of 563 Fifth Avenue. The report was that the syndicate might eventually construct a hotel on the site of the residence so to rival the Plaza almost directly across the Avenue. Mr. Brown's name had been mentioned in connection with the deal.

Mr. Brown declared that he had heard the rumor and had made it his business to find out about it. He asserted that he was positive the Vanderbilt residence had not been sold and declared that as far as he knew no one was negotiating for its purchase.

CANDY
PENNY A POUND PROFIT

Some Timely Offerings in Thanksgiving Sweets

After Dinner Package
This assortment is made up of a select variety of toothsome sweets, which just serve to top off a fine Thanksgiving dinner. PACKAGE COMPLETE 89c

French Glace Fruits
Direct from sunny Bordeaux, France. Mr. Jourde, the importer, writes us that these are the finest fruits he has ever shipped out of his country. Your opportunity to enjoy the real, genuine French Glace Fruit. While they last, full pound 79c

Glace Assorted Nuts
The woodlands' choicest treasures of the Nut kingdom, enclosed in richly flavored, transparent crystalline coverings. FULL POUND 99c

Menthe Assortment
The De Luxe of Mint confections, presented in excellent variety; an assortment which will delight all lovers of aromatic sweets. FULL POUND 79c

Gold Seal Chocolates
or Bon Bons and Chocolates. One of our masterpieces of the candy making art. Every sweet a gem of delicious perfection; attractively put up in Packages De Luxe. FULL POUND $1.50
2 Lbs. $3.00 5 Lbs. $7.50

Thanksgiving Round Box
of Assorted Chocolates. Handsomely decorated round container. Elaborated with an illustration which will carry you back to old-time Colonial days. PACKAGE COMPLETE 69c

Very High Grade Chocolates
or Bon Bons and Chocolates. All that the name implies; very high grade in quality, variety and all-around candy excellence. Beautiful containers. FULL POUND 80c
2 Lbs. $1.60 5 Lbs. $4.00

Milk Chocolate Covered Fresh Assorted Fruit. Full Pound 79c

Salted Almonds Full Pound 99c

Specials for Wednesday, November 28th

Chocolate Covered Figs. Full Pound 34c

Milk Chocolate Fruit and Nut Pudding. Regularly 79c. Full Pound 69c

Loft
For Stores See Telephone Directory

WINCHESTER
TRADE MARK
"Sportsmen's Headquarters"
47 EAST 42nd STREET : : NEW YORK CITY
TELEPHONE VANDERBILT 8787

Final Clearance of Men's Light and Medium Weight OVERCOATS
Today & Friday
$37.50
Former Values $50 to $65

Imported Scotch Sweaters
A fine assortment of Fancy Front Scotch Wool Sweaters $9.75
Also some fine Domestic Brushed Camel Sweaters $9.75
Former values on both these lots, 12.50 & 13.50
Imported Wool Sweater Vests, value 9.50 Now $7.50

Gloves
Men's Buckskin Gloves. Value $4.25, *now* $3.95
Wash Cape Gloves. Value $3.00 . *now* $2.75
Wash Cape Gloves, with strap wrist. Value $3.50 . . . . . *now* $2.95
Lined Two-in-one Gloves. Value $5.50, *now* $4.95
Fancy Figured White Cashmere Reefers . $2.25

WINCHESTER
TRADE MARK
"Guaranteed to be of Winchester Quality"

PALM BEACH PARIS
Christmas booklet mailed on request
Jay-Thorpe Inc.
24-26 WEST 57th STREET

An Unusual Sale of
DRESSES FOR ALL OCCASIONS
For Wednesday only

The smart woman who wishes to replenish her wardrobe at this time of the year, will want to take advantage of this important sale of street, afternoon and evening dresses—all taken from our regular stock. Chiffon, crepe, chiffon velvet and tricotine are fashioned into lines which are slim and decidedly Parisian. Some were as high as 125.00

39.50

Also, we are featuring a limited number of gowns for all occasions. Some are exact copies of imports and were formerly as high as 165.00

75.00

SECOND FLOOR

EIGHTY-ONE YEARS OF FAITHFUL SERVICE
GIMBEL BROTHERS
32ND STREET—BROADWAY—33RD STREET — NEW YORK CITY

MEN!
Sale : 540 Pure Worsted SWEATERS

A Choice of the Three Best Sweaters. Colors:
NAVY : BROWN : BLACK

GIMBELS MEN'S FURNISHING SHOP — Street Floor

The Kind We Sell All the Year Round for $9.95: As Long As They Last

$6.95

Our first big sweater sale this season—and a good one! For the sweaters are made by one of the best New England mills. Of heavy but soft worsted yarns. A real man's sweater—combining style with comfort and warmth. Long sleeve, "V" neck style, fashioned with two pockets. One of the big features is the snug way they fit over the shoulders, thus enabling you easily to wear them under a coat as well as out on the links.

The sizes run from 36 to 48 chest measure. If the chest fits—the sleeves will also fit!

Macy's Macy's
R. H. Macy & Co. Inc.
34th ST. & BROADWAY NEW YORK CITY

Chapeaux La Marquise*

In Styles of Simple Elegance Appropriate for the Week-End

$8.50

An unequalled combination of style, quality and value.

If you are going away for the holiday, or even if you aren't, doesn't this seem a particularly good occasion to buy that new hat you've been needing ever since colder weather set in? This week's collection is especially delightful, offering new hats of traditionally high Chapeaux La Marquise character.

In the Assemblage There Are:

FAILLE SILK HATS in new and interesting beaded, embroidered and bow-trimmed effects.

FLOWER TRIMMED HATS, so much in favor now, in mushroom and medium size shapes cut with the modish short back.

THE CLOCHE, as becomingly smart as ever, radiant with new cocarde treatments and glycerine fancy feathers.

NEW TURBANS with charming flower-decked tiny brims, and soft clusters of flowers to one side—new and smart as can be.

Black Brown Wood Henna Pheasant Gray Copenhagen and Effective Combinations

*Trademark Registered.

Macy's—Second Floor, 34th Street, Front.
Macy's Macy's

HIGH-GRADE USED CARS YOU WILL BE PROUD TO OWN

There is a satisfaction in owning a fine car beyond the service you expect from it. When you can have this satisfaction at a material saving in the investment involved, the opportunity deserves your interest and attention.

The car in our Exchange Car Department offer you the satisfaction attendant on the ownership of a fine car, at prices and terms which make them most satisfactory investments.

That you may be convinced of the value in these cars, we invite you to inspect and drive them. You will find such cars as:

Locomobile Limousine, refinished and in good mechanical condition.

Rolls-Royce Roadster, with special Fleetwood body. Refinished grey with khaki top. Fine mechanical condition.

Packard Suburban, accommodating four passengers. Fine condition throughout.

Lancia Town Car, refinished in blue.

And open and enclosed designs of other well-known makes. Our stock of used Rolls-Royce motor cars is especially good just at this time.

ROLLS-ROYCE
EXCHANGE CAR DEPARTMENT
Colonnade Building, 58th St., off Broadway.

New Trousers to Match Your Coat and Vest

Replace your worn trousers with a new pair. Any fabric, almost any pattern tailored to your measure.

Bring or mail vest or sample.

National Woolen Exchange
Matching Department
120 W. 42nd St., New York
Just East of Broadway
200 Broadway
Just South of Fulton
Open Daily Until 6

Plaza Art Auction Rooms
EDWARD P. O'REILLY, Auctioneer
At Fifth Av. (5-7 & 9 E. 59th St.)
Telephone: PLAZA 8444-5400

UNRESTRICTED AUCTION SALE
Fri. and Sat. at 2 P.M.
Two Famous Collections Recently Arrived to be sold by order of
Emilio A. Bertoni
of this City and Milano, Italy
Consisting of Rare Italian Antiques Filet Lace Spreads, Table Cloths, Refectory Covers, Curtains Cushions, Velvet Hangings, Runners and Table Runners, Mats and Brocades. Also Rare Furniture, Cassones, Prieto and Arm Chairs, Commodes, Dressers, Consoles, Desks, Stools, Smoking, Tea and Side Tables, Mirrors, Venetian Glass, Majolica Ware, Bronze Figures, Candlesticks, etc.

Exhibition Daily Until Sale Time.

NR
A vegetable aperient adds tone and vigor to the digestive and eliminative system. Improves the appetite, relieves the Sick Headache and Biliousness, corrects Constipation.
Used for over 50 years

Chips off the Old Block
NR JUNIORS—Little NRs
One-third the regular dose. Made of same ingredients, then candy coated. For children and adults.
SOLD BY DRUGGISTS

WALKER
ELECTRIC TRUCKS

You'll Know Them by Their Steel Disc Wheels

FOLLOW the example of hundreds of America's leading concerns—Gimbel Bros., Loose-Wiles Biscuit Co., Drake Bros. Co., H. J. Heinz Co., Westcott Express Co.—let us show you how Walker Electrics give "Lowest Trucking Cost on City Routes."

WALKER VEHICLE CO.
452 Lexington Ave. (Grand Central Terminal)

Madge Kennedy's Bouquet

Dear Mr. Huyler:

I know how good a little applause sounds sometimes and I want to tell you that I enjoy your Fifth Avenue Restaurant tremendously.

On matinee days especially, I like to run over there for a bite to eat and a chance to relax. The service has always been perfect and the food simply delicious.

Yours,
Madge Kennedy

Nov. 23, 1923

EVERY restaurant has a certain type of patron to please. In their cooking, service and in every respect Huyler's caters to the most critical in New York.

Huyler's
RESTAURANTS
10 Wall St. 863 Broadway
221 Broadway 508 Fifth Ave.
793 Broadway 133 West 42nd St.
28 East 59th St.
164 West 125th St.

Every one agrees that they are delicious, and they agree with every one. That is the reason no feast is complete without Cash's mee-tee Nuts—in the shell, shelled or salted—all new crops. Get yours early, so that we may give you the very best of service.

252 Fulton St., Hudson Term. Bldg.
98 Liberty St., at Church St.
223 Fulton St.
Hudson Terminal Concourse.
206 Madison Ave., at 42nd St.
2529 Broadway, bet. 94th & 95th Sts.
650 W. 181st St., bet. B'way & Wadsh.
927 Prospect Ave., block of Franklin Theatre.
Mail Order Dept., 40 Hudson St.
Telephone: Whitehall 5606.

CASH'S mee-tee NUTS

CHARLES S. CASH Inc.
"Every good nut that grows"

ADVERTISEMENT.

Abundant Hair Cared For By Cuticura

Shampoos with Cuticura Soap, assisted by light applications of Cuticura Ointment to the scalp skin, clear the scalp of dandruff, allay irritation, stimulate the circulation, and promote the healthy condition necessary to produce a luxuriant growth of hair.

FILIPINOS PASS BILL WHICH WOOD VETOED

Measure Exempting Land Taxes Will Now Go to President Coolidge.

ANOTHER VETO EXPECTED

Indications Are That Washington Administration Will Uphold the Governor General.

MANILA, Nov. 27 (Associated Press). —The bill remitting penalties on delinquent land taxpayers, vetoed by Governor General Wood, was unanimously passed over the veto today by the Philippine Legislature. The bill now goes to Washington for President Coolidge's consideration.

This is the first instance since the organization of the Philippine Legislature of its passing a bill over the veto of the Governor General to be sent to Washington and thus putting the matter up to the President.

The Senate was the first body to pass the bill over the veto. It took action this morning. The House of Representatives acted tonight.

Governor General Wood vetoed the tax bill on Saturday before leaving for Java. The bill proposes to remit all penalties for the non-payment of the land tax for the calendar year 1923. The bill had been vetoed by Wood at the last session of the Legislature.

The real purpose of the Legislature's action today, it is agreed, is not so much to achieve a remission of penalties for non-payment of the land tax as to check up to President Coolidge the status of the Governor General of the islands with regard to internal affairs.

The Republican Central Committee of the Philippines tonight adopted resolutions asking Congress to take action by resolution providing that the preamble to the Jones law (the Organic act of the islands) be nullified and that the law be amended to the effect that the sovereignty of the United States be permanently and effectively established.

NATIVES LYNCH THREE MOROS.

Residents of Palawan Island Are Reported Fearing a Massacre.

MANILA, Nov. 27 (Associated Press). —Insular officials were advised by telegram today that three Moros had just been lynched by natives at Brooks Point, Island of Palawan. It was stated that the lynching was the result of rumors that the Moros were planning a massacre.

The presence of Moros gave rise to the belief that the unrest among the Moros of Mindanao was extending to Palawan. This belief was unfounded, according to officials.

Several small islands in the vicinity of Palawan are inhabited by Moros, and communication between them and the natives of Palawan is frequent.

HOLDS TIME NOT RIPE TO CUT OFF FILIPINOS

Coolidge Will Tell Independence Mission That We Favor Self-Rule When Possible.

Special to The New York Times.

WASHINGTON, Nov. 27.—When members of the Philippine Independence Commission appear before President Coolidge to urge their cause they will be told, as they were informed by President Harding, that the United States desires to see the islands under self-government as soon as it is felt such independence is warranted. President Coolidge's attitude toward this question, it was stated at the White House today, is similar to that expressed by his predecessors.

The presence of the American administration in the Philippines, President Coolidge believes, is not so much an advantage to the United States as it is a large item of expense, and the principal reason for this Government remaining in the Philippines is the obligation assumed when the islands were taken over from Spain—to prepare them for independence. The President feels, the White House spokesman declared, that we cannot set the Filipinos adrift until they have been prepared through education and experience for the duties of self-government.

President Coolidge believes, it was stated, that the Filipinos have been making good progress. He has never visited the islands, but all his information indicates that the prospects are encouraging.

The bill providing for the remission of penalties for non-payment of taxes, which the Philippine Legislature seems determined to insist upon despite the veto of Governor General Wood, probably will find its way to President Coolidge through the Secretary of War, Secretary Weeks stated today. The Secretary expects that in such case the President will ask for his recommendation in the matter.

The bill as passed by the Legislature would apply only to about 10 per cent. of the taxpayers, it was explained, inasmuch as some 90 per cent. already have paid their taxes.

It is understood that Secretary Weeks fully supports Governor General Wood in his attitude toward this measure, and that the Secretary would recommend that the measure be vetoed by the President. Under the organic law of the Philippines, the President is the final authority for the approval or disapproval of bills vetoed by the Governor General.

VETERANS AGAINST BONUS.

New Haven Organization Moves to Influence Congress.

Special to The New York Times.

NEW HAVEN, Conn., Nov. 27.—Robert M. Hutchins, Secretary of Yale University, and one of three Yale men on the organizing committee of the New Haven branch of the Ex-Service Men's Anti-Bonus League, issued today a statement in hearty support of the movement. He advocates compensation for disabled veterans only.

The movement is an attempt by ex-service men opposed to the bonus to become vocal on the question. Those in favor of the bonus have maintained for years an active lobby to promote action by Congress. The Anti-Bonus League gives to former soldiers who prefer the interests of the public to their own personal gain an opportunity to convince their representatives that all those who served their country are not desirous of profiting financially from their patriotism.

The league insists that fullest compensation be given to disabled veterans, but that able-bodied men should not be allowed to ride the public treasury for personal profit. Mancel Rice, formerly head of the American Legion and Y. D. Club of this city, is leader in the New Haven movement.

Papal Consistory Breaks Tradition.

ROME, Nov. 27.—Pope Pius has departed from tradition in fixing the dates for the coming secret and public Consistories. It has been the custom to hold the former on a Monday and the latter on a Thursday, but this time the Pontiff has chosen Dec. 20, which falls on a Thursday, for the secret consistory, and Dec. 23, Sunday, for the public meeting.

Store Open
9 A. M. to 5:30 P. M.

R. H. Macy & Co. Inc.
34th ST. & BROADWAY NEW YORK CITY

Telephone
Lackawanna 6900

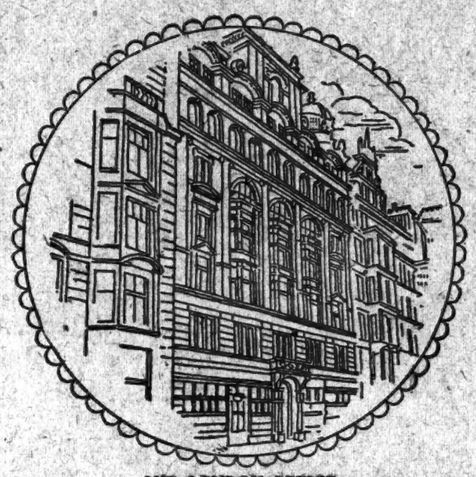

OUR LONDON OFFICE
—is in this building, where a staff of our people keep us in close touch with the British world. From here come authentic notes about masculine fashions and sport wear.

XMAS GIFTS

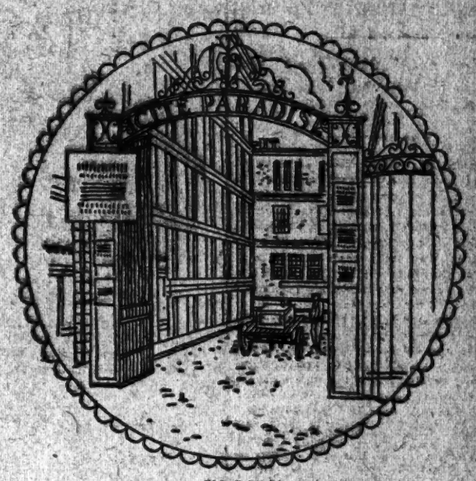

IN PARIS
Above is a sketch of the street on which our Paris office is located. This is the channel through which we receive the latest word concerning the feminine mode, as well as a host of delightful novelties.

HERE YOU MAY FIND ASSORTMENTS

From All Over The World

AS WELL AS GREAT STOCKS OF AMERICAN MADE MERCHANDISE

OUR BELFAST OFFICE
—makes it possible for Macy's to offer lovely imported linens at lowest-in-the-City prices.

THROUGH SHANGHAI
—comes the "breath of the Orient." Our Far East Shop is an excellent example of the value of such contact.

THAT clever little umbrella marked "made in Japan," or that unusual lamp, the only one of its kind with a "made in France" label on it, that you noticed here the other day, did you ever wonder how it found its way to this great store? It wasn't by accident. Through the aid of our branch offices in Paris, London, Berlin, Belfast and Shanghai we discover those new and interesting objects that so delight the seeker of gifts.

Here is just a "bird's-eye view" of what a short and pleasant morning's browsing will yield in the way of the unusual.

From France

MARQUIS PARFUMS — The gift of bottled fragrance is always appreciated. *Miradjah* is a subtle Oriental odeur in a black bottle with a rose top. In satin box, $7.44. *Prince Bleu* is Oriental but very different. Bottled in blue, tipped with green, cased in blue, $7.44

BICHARA PARFUMS—Who would not love a mysterious looking pyramid with a sphinx head stopper containing rare Sakuntala scent? $11.74

Main Floor.

From Belgium

FINE COTTON LINGERIE—Dainty gowns, envelope chemises, vest chemise or step-in drawers, all hand made with arresting finesse. In lovely batiste, nainsook or voile, charmingly trimmed.
Two-piece Set, $7.58
Three-piece Set, $13.72
And Separate Chemise at $2.79

SILK LINGERIE — Underthings of simple elegance are these of heavy crepe de Chine. They're exquisitely adorned. Gowns are $25.75. Vests and step-ins to match are $12.74 each.

Third Floor, Center.

From Switzerland

"LIFETIME" WATCHES—The movements of these remarkable watches are specially imported from Switzerland. Each watch bears a certificate from the observatory at La Chaux des Fonds. The cases are made here and the entire watch is guaranteed by us against anything that may happen to it except its loss during the lifetime of the owner. A splendid gift for the man. $98.00

WRIST WATCHES — 17-jewel movements, 14 kt. solid gold cases, finished with black ribbons. A choice of many shapes. Guaranteed for one year. $63.50

Main Floor.

From England

BATHROBES—He will not even have to be told it comes from England; when he receives one of these well tailored robes he'll be at once impressed and pleased. Made of camel's hair mixture, silk cord bound and finished with wool cords. Sizes 8 to 18. In plain colors. $18.74

SCARFS—Ties aren't the "only thing in the world" that one can think of for a boy. There are some smart wool scarfs he'll like immensely. $2.89

Second Floor.

From Czecho-Slovakia

GARNET JEWELRY—To give garnet is to stamp yourself as well versed in the world of fashion. Pendants, brooches, bracelets, and earrings in quaint, old world effects.
$2.49 to $16.89

Main Floor.

TEA SETS—One may choose from three attractive designs in yellow and black, rose and black, or blue and black, with black traced edges and handles.
Each set consists of 6 tea plates, 6 tea cups and saucers, 1 teapot, 1 sugar and 1 cream bowl. $14.89

Basement.

FROM THE FAR EAST

Our Far East Shop on the Fourth Floor is a veritable treasure trove of unusual gifts flavored with a fascinating touch of the exotic. Here one may find the gift of haunting loveliness as well as the gift of piquant appeal.

CLOISONNE VASES—Distinctive are these in copper and enamel or in bronze and enamel inlaid. $3.96 to $27.50

BIRD CAGES—Dome shaped—These are from Japan, prettily hand painted, with black and gold adornment. $13.74 to $19.74

FLOWERS—are perfectly delightful gifts. Cherry blossoms, plum blossoms, wistaria, floating lotus, pond lilies, forsythia, clover, weeping cherry, cosmos, autumn leaves and green foliage thrive here in lasting beauty. 12c to $2.49 ea.

Fourth Floor.

AT BERLIN
—are our own representatives who keep us informed about toys and Christmas novelties, and adequately supplied as well.

COMING
—a new office in Japan This will have great influence on our Japanese importations, entailing added price advantages.

From Ireland

TABLE LINENS—Crisp, snowy white superfine hand woven linen cloths of double satin damask are sure to bring joy to the woman who takes pride in her linen closet. These are so beautifully woven that they present a glimmering satiny surface.
Cloth 71 x 72 in. to 71 x 108 in. $12.89 ea. to $29.50 ea.
Napkins 22 x 22 in. to 24 x 24 in. $16.89 a doz. to $29.50 a doz.

Second Floor.

From Persia

SCATTER RUGS—A gift for the home that everyone can enjoy is an artistic little scatter rug from the Orient that will lend color and charm to the hearth. We have a brilliant collection of them, bought several months ago when our buyer was in the Orient and they are approximately 2.6 x 4 to 4 ft. x 6.6 ft. $22.48 to $52.50

Fourth Floor.

From Italy

LUNCHEON SETS—Their designs are an exquisite combination of needlepoint, Venetian motifs in cut work, and hem stitching worked on fine Italian cream linen. Included are: Runners 18 x 54 in.; 1 doz. Oblongs 12 x 18 in. $19.89 to $189.00 a set

Second Floor.

VENETIAN GLASSWARE—Fantastic forms of flowers, fruits, and old sea monsters of Venetian legend adorn these pieces. In console sets, candlesticks, compotes, candy boxes and other designs. $6.24 to $49.50

Basement.

From Costa Rica

SENORITA SHAWLS—If your problem is to give some woman an exquisite gift, then no matter what her age, she will be quite thrilled by the gift of a beautifully embroidered shawl. These from Costa Rica possess the glamour of old world background and the distinction of having once graced the wardrobes of Spanish noblewomen. The colors are a masterpiece of blending—and having undergone a restorative process are now in their original state of freshness. All have deep silk fringes, and are made of soft, supple silks. $74.75 to $269.00

Third Floor.

EDWARDS, CONVICT, CAUGHT IN HAWAII

Tells Honolulu Police $30,000 Bribe Got Him Out of Eastern Penitentiary.

JOINED A TRADE EXCURSION

Fugitive From Philadelphia Was Popular With Party of San Francisco Business Men.

HONOLULU, Nov. 27 (Associated Press).—Louis Edwards, who admits that he is one of six prisoners who escaped from the Eastern Penitentiary of Pennsylvania in Philadelphia on July 14, was arrested here yesterday. Edwards came to Honolulu recently with members of the San Francisco Chamber of Commerce, who visited Hawaii on a trade excursion.

According to his story, the six prisoners paid $30,000 to guards at the penitentiary and were permitted to escape in an ash wagon. He is said to have been serving a sentence of twelve years in the penitentiary.

When he was arrested Edwards was engaged in preparing a booth at a carnival. He is said to have been the life of the party during the sea voyage of the trade excursionists.

Special to The New York Times.

PHILADELPHIA, Nov. 27.—Herbert Smith, acting warden of the Eastern Penitentiary, said today that an exchange of cables with Honolulu had positively identified the man captured there as Louis Edwards, who escaped from the penitentiary on July 14.

The prisoner, it is said, has scars on three fingers and one above the left eyebrow, such as were described in bills bearing pictures of Edwards which were broadcast to all parts of the country, while his right hand is crippled from a gunshot wound.

Mr. Smith admitted that a large sum of money had been used in order to effect the escape. He added that prison guards and possibly a District Attorney's detective would be sent to Honolulu at once to bring the convict back to the penitentiary.

BRIDE CAPTIVE IN HOME.

Police Release Woman After Getting Phone Call From Louisville.

A telephone call from Louisville, Ky., early yesterday, informing the Newark police that a woman had been imprisoned in her Newark home for more than a week by her husband led to the release of Mrs. Roy A. Hillstrom, 61 Milford Avenue, a bride of a few months.

According to the police, Mrs. Hillstrom said that ever since her marriage she had suffered from her husband's unreasonable jealousy. After she had been kept under lock and key for several days, she said she managed to send a letter to the janitor of the apartment. This letter, telling of her plight and appealing for help, was sent to her sister, Mrs. John Hargrove of Barney Castle Avenue, Louisville.

When she received the letter Mrs. Hargrove communicated with the police, and Detectives Harris and Colgary went to the Newark home. Hillstrom refused to admit them, they said. Then the detectives heard a woman talking inside and asked her if she was Mrs. Hillstrom. Learning that she was, one of the detectives asked:

"Are you being held a prisoner and do you want to get out?"

"Yes," she replied.

Hillstrom then called out he would let his wife go "if she insisted," but told the detectives they would have to wait until she was dressed.

When she joined the detectives she was taken to headquarters, where she said that her husband had locked all her clothes in a trunk. She said that she had left her husband three times, but had always relented when he promised to change his attitude.

Mrs. Hillstrom left for Louisville later in the day.

WAR PROPERTY SALES RISE.

War Department Has Returned $944,579,320 to the Treasury.

WASHINGTON, Nov. 27.—Sale of War Department properties acquired during the war, which is declared to possess no military value in peace time, had returned $944,579,320 to the Treasury on June 30, according to the annual report of Dwight Davis, Assistant Secretary. The returns made in the fiscal year of 1923 totaled $70,447,742, the rest having been made in 1922 and previously.

An analysis of the returns compared to the costs of the properties disposed of shows that the average recovery to June 30, last, was 38 per cent. The cost value of property still on hand for disposition on June 30 was $117,828,248, of which $72,562,416 was in lands and buildings.

The report shows that the War Department still faces a gigantic task in finally adjusting war contracts. The War Transactions Board, created for the purpose of making an administrative investigation of war contracts, in co-operation with a similar board appointed by the Attorney General, the report says, had made a good start and "promises much toward the rational and final settlement of war transactions."

The majority of the cases now before the War Department Board are those on which payments were withheld, in part or in whole, until the Government ascertained whether it had a possible action for recovery by the Attorney General on grounds of fraud, or other illegal procedure.

PORK LOWEST IN 8 YEARS.

Panicky Farmers Rush in Stock and Prices Drop.

Special to The New York Times.

CHICAGO, Nov. 27.—Hog receipts yesterday and today of 152,000 set a new record. Prices were off 15 cents early, but recovered part of the decline before the close. The average price was $6.65, or within five cents of the recent low, compared with $6.83 a week ago and $8.10 last year. Present prices are practically the lowest since December, 1915.

A prediction that hogs would advance $2 per 100 pounds by February if farmers would cease their present panicky marketing and hold back around one-third of what they intend to ship is made by Everett G. Brown, President of the National Live Stock Exchange. A survey made in the South and Southeast indicates a shortage of 35 to 50 per cent. in the number of hogs in these sections as compared with last year.

APPEAL FOR JEWS ISSUED.

Requests Aid for Those in Europe as Thanksgiving Offering.

The American Jewish Relief Committee of 103 Park Avenue issued an appeal yesterday through its 5,500 local chairmen in the United States for aid in the war-stricken areas of Europe. In this appeal the Jews are asked to celebrate their Thanksgiving by helping the less fortunate abroad.

Henry M. Rosenfelt, national director of the committee, declared that orphans of Ukrania, Poland and mid-European countries were fighting against intolerable conditions. He said that with Winter almost at hand, there are thousands of children there who have not enough food, clothing or shelter. Many will die, he said, unless the Jews of America come to their aid. It is asked that [illegible]

Franklin Simon & Co.
Fifth Avenue

Men's Shops: West 38th and 37th Streets
New York

$65

LONDON MODEL DINNER SUIT

Reproductions of dinner models from London, where they know how to make and to wear them; hand-tailored in self-stripe unfinished worsteds, with plain or vent back, notch or shawl collar, and the somewhat easier, lower-waisted lines decreed for the current London season. Half silk lined.

Men's Dress Suits, $75.00
Single or Double-Breasted White or Black Vests, $8.00 to $16.00

Entire Contents Copyrighted, 1923, by Franklin Simon & Co., Inc.

MEN'S COATS
The price is $125. Colors tan, beaver, sand blue, and brown

WOMEN'S COATS
The price is $135. Other models $215. Fur piece, extra.

The warmth of fur—the lightness of fleece

Knox Coats of Camels' Wool

FROM the distant steppes of Tartary comes the finest of camels' wool for these Knox Coats, fashioned for men and women. Their fleecy lightness gives them a sweeping, graceful style, their rugged warmth gives them their winter comfort, their fine tailoring distinguishes them, exactly as all Knox Coats stand out as something eminently apart.

KNOX
THE HATTER

FIFTH AVENUE at 40th Street
161 BROADWAY (Singer Building)

KNOX HAT COMPANY

Stern Brothers

WEST 42d STREET (Between Fifth and Sixth Avenue) WEST 43d STREET

An Extraordinary Sale of

A. B. Kirschbaum Company

800 MEN'S SUITS

At the Very Special Price Of

$36.50

Regularly $45 and $50

The offering is most unusual! Eight hundred Kirschbaum suits for men and young men—every garment a superior quality product—quality in the style—quality in the woolens—quality in the workmanship. Choice patterns—this season's best, and a range of sizes sufficient to accommodate any man.

Regulars *Stouts* *Shorts* *Longs*

PECK & PECK

A Gift for your Uncle Thaddeus

MAYBE he plays golf, perhaps he hates it. No matter. If he wields the mashie, you can give him a sweater or some hose. Even if he hates golf, certainly he must wear socks. They are not only a good convention, but also an excellent gift. Perhaps you'd like to slip in some London scarves. Maybe one of the new mufflers is the answer. At all events, your Uncle Thaddeus can be well taken care of with a gift from Peck & Peck's.

387—These woolen golf stockings are made in Scotland and are to be had in a pleasantly bewildering variety of patterns. $10

2093 F—This fine alpaca wool sweater, originally designed for men, is also very popular with women. In many colors, $16.50

Tillemsbury scarf—the finest of wool mufflers, in hundreds of color combinations with contrasting stripes. $7.50

7900—Foulard handkerchief, block printed in England, in many combinations, from $3 to $3.75

2273—Neckties of heaviest rep wool, woven to our own design, $2.75

2754 C—Clocked, ribbed wool socks, all colors, $3.50

PECK & PECK

387 Fifth Avenue 501 Fifth Avenue

Chicago : Newport : Southampton : French Lick : Palm Beach

PECK & PECK

ADVERTISEMENT. ADVERTISEMENT. ADVERTISEMENT. ADVERTISEMENT.

Chosen - from the world's choicest coffees by the world's greatest coffee merchant

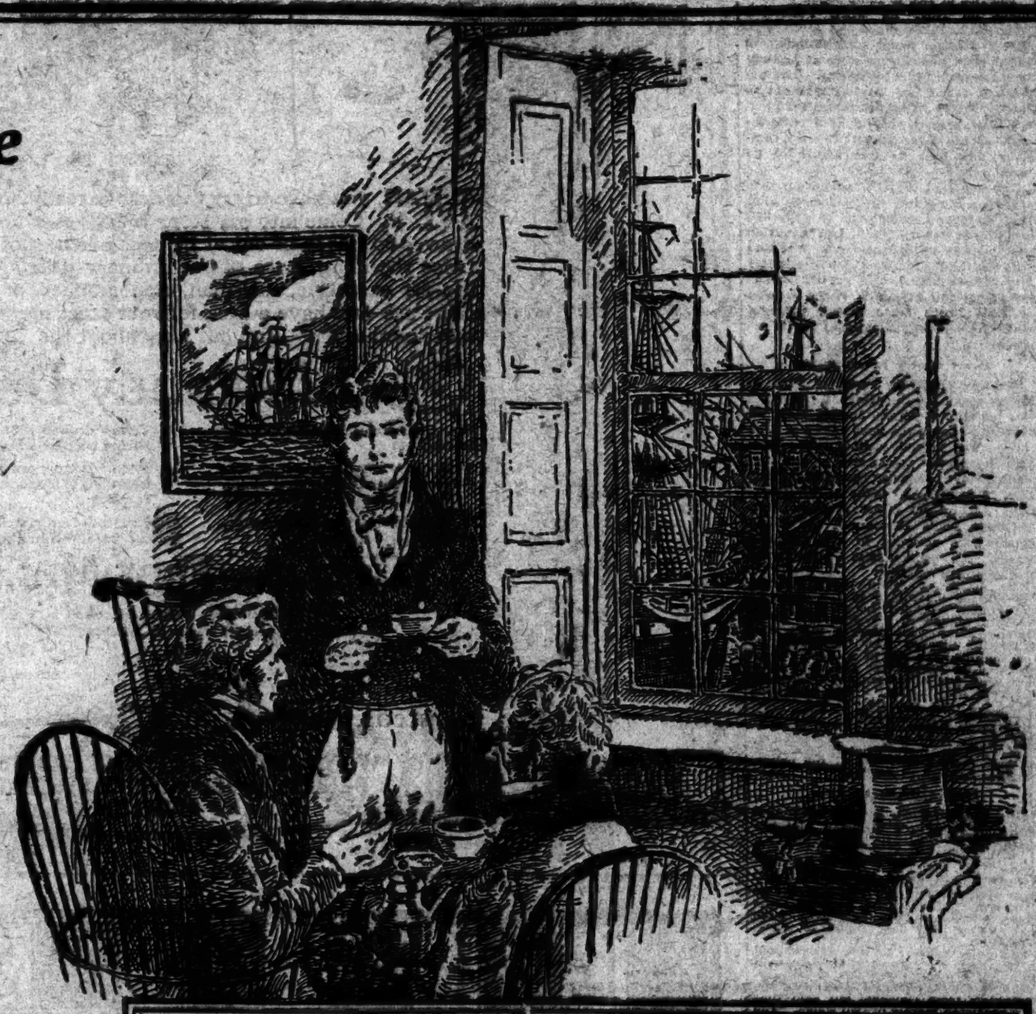

This rare coffee is yours now to make of breakfast a new delight—

His life's dream was to find the one coffee in all the world that everybody would acknowledge to be the best.

Perhaps in all the world there was none so critical of coffee as he. Nowhere was there a taste so delicately sharpened for the finer, the more elusive values.

No one living in his time had his background of coffee experience. More than a generation ago the great Arbuckle plant, where sailing vessels from the many coffee growing countries of the world discharged their precious cargoes, was one of the sights of the harbor of New York.

Here the rare coffees of the world were gathered. Here, with unerring judgment, the greatest of coffee merchants tested and compared them all.

Some were pronounced good—a few of exceptional merit. And from these he selected the rarest and best to create a coffee of supreme excellence.

At first he kept this for his own use alone. He served it on his own table. He presented it as a gift to his special friends.

But every one who tasted it wanted to buy it, and so, after a while, it was given to the public.

Everyone who tasted it recognized its rare qualities

Instantly, wherever it was offered, it became a success. All the lovers and judges of coffee recognized at once its rare qualities. It was not only the best coffee they ever drank, it was a new experience in coffee drinking.

Its rich, full-bodied flavor, its delicious aroma, its liquor of clear amber set it apart from all the other coffees of the world.

In the most critical of all cities—where it was first introduced, it immediately became the most popular coffee. And today, wherever you go, you will find that in homes where familiarity with the best has developed the most discriminating taste, Yuban is invariably in highest favor.

If you have never tasted Yuban, you have before you a new experience in the possibilities of coffee-drinking to give delight. However good the coffee you have been using, you will find that Yuban gives you a new, deep gratification. It is available now to all coffee-lovers. You can order it anywhere.

Send for free coffee booklet. Arbuckle Bros., 71 Water Street, New York City

YUBAN

The Arbuckle Guest Coffee—

The Edwin Clapp SHOE

Excellence!

THE high quality of the Edwin Clapp Shoe causes more men to wear it than does any other feature.

Finely fashioned shoes such as these never lose their style detail. Their inbuilt quality enables them to retain their shape after months of continual service.

There is a model to suit you in your favorite leather. Let us fit you to a pair now.

The EDWIN CLAPP STORE
6 East 42nd Street

"Headquarters for the Finest Footwear"

The Edwin Clapp SHOE ESTABLISHED 1852

BOY TROTSKY HERE BARS BOURGEOISIE

Not Even a Rockefeller Kid Could Get Into His Soviet Club, Says Leo Granoff.

YOUNG COMRADES SPANKED

Including Jeannette Straus, When Police Uncover Propaganda in the Schools.

As gravely as Tchitcherin receives the foreign correspondents in the Kremlin, Leo Granoff, 11 years old, New York City's youngest Communist, received the reporters yesterday at his home, 114 East 108th Street. The "Boy Trotsky" fluently discussed burning political issues, but admitted that several other young Communists recently had been soundly spanked.

The rise of Leo to fame began at midnight on Nov. 15, when Policeman Thomas J. Donegan of the East 104th Street Station found him standing in the doorway of a drug store at Lexington Avenue and 107th Street. The policeman asked Leo why he was out so late. Trotsky Jr. replied that his mother, a widow, was downtown at a performance of the Moscow Art Theatre company and that he was afraid to go home.

The boy said that the policeman then searched him, and the policeman said that he found pamphlets of "marked anarchistic tendencies." Leo admitted that he was an ardent Communist and that he had organized his playmates into a Soviet band. He got the literature from the Young Workers' League of 1,008 North State Street, Chicago, which he said was a national Soviet organization.

Court Orders Investigation.

The boy spent the night of Nov. 15 in the rooms of the Gerry Society and was arraigned before Justice Hoyt in Children's Court the next morning. The charge was juvenile delinquency. After listening to the police and to the boy, Justice Hoyt postponed the hearing until Dec. 15 in order to make an investigation. Lieutenant James J. Gegan and Detective Louis Herman of the Bomb Squad were assigned to ascertain the extent of communistic propaganda among school children.

The detectives found that Leo had banded his playmates into a local of the Young Workers' League. His coworkers ranged in age from 7½ to 14 years. There were nine of them, and Jeannette Strauss was the youngest. Leo obtained the use of a meeting hall at 143 East 103d Street and announced that Saturday afternoons would be devoted to the "cause." The detectives called on the parents of the young Communists. None of them knew anything about Leo's band, but all of them knew where the family switch was hung. Some of the more excited east side mothers, in the language of the police, "lambasted" their offspring.

Mother Backs Up Leo.

Mrs. Rose Granoff, however, said that she knew of Leo's ambition and approved of it. She said that she was a free thinker and that Leo also was one. The detectives found that a man had been assigned to Leo's group to act as "Director." The man assigned was Harry Fox and the detectives were looking for him last night to question him.

Yesterday when Leo was interviewed in his mother's two-room flat he said that his organization was merely an "athletic club." He admitted getting the pamphlets from Chicago, but said that they consisted merely of two songs, "The Internationale" and "The Red Flag."

Leo is a slender, bright-eyed lad and displayed a quick mind. Right at the outset Leo made it clear that none of the bourgeoisie could hope to get into his club—"no parasets" was his way of barring the capitalistic parasites. Leo said that he was born in this city and considered himself an American, even though he did incline strongly to the Russian form of government.

"I organized the club myself," he said, "and the dues are 10 cents a month. A nickel goes to national headquarters. What for? Oh, to get out literature and the like. No, the Rockefeller kids couldn't get into our club, and even less rich than them. I think the Soviet form of government is better than the American."

Says Freedom Here Is Restricted.

Leo was asked what was wrong with the American form. He made several false starts and couldn't seem to put his finger on the trouble. "I know," he said at last, triumphantly. "You know, in this country, as a free country, we are supposed to have free speech and free assemblage, but there is only free speech and free assembly for such things as I call bourgeoise. Now, look, my mother works making shirts, and other men, women and kids work in the shops and they don't get enough pay. I don't mean shorter hours, but I mean they don't get enough pay for what they do.

"The schools are all right, but what do they teach you? Only spelling, writing and arithmetic and history. I don't like the school histories. History is just patriotism. It makes even a god out of Rockefeller, and I am opposed to war and the killing of people."

Leo was asked which was the greater figure—George Washington or Trotsky.

"Washington is not so bad, but he was a General. I think Trotsky has done more for the world. You know conditions were different in Washington's time than in Trotsky's time."

"How about Abraham Lincoln?" he was asked.

"Abe Lincoln," said Leo, "he was a pretty smart fellow, so I think. He was poor and always trying to improve himself. No, I don't think I should like to live in Russia. You see, I am needed more here. In Russia there's lots of organizers and if I really have the ability to organize I am needed here where there are not so many organizers. We are not using force now, we are just organizing the people. We may have to use force some day, but not now."

Mentor of His Street.

It developed that in addition to his social activities Leo is the mentor of 108th Street. He tells the fat women how to get thin and the thin ones how to get fat—by diet. Leo is a strict vegetarian himself. His receipe for reduction of girth is simple—"tell them not to eat so much." In fact his prescription for all ills is a regular diet. His standing with the neighbors is exceptionally high.

At school, too, he is regarded as an honor pupil. Leo is at the head of Grade 6B in Public School 9 a few doors down the street from his home. "Unusually intelligent," was the comment of his Principal, Myron James Wilson, and Miss Mary Kirkman, Assistant Principal, said that his conduct was graded at A. She disclosed that on one occasion when the Preamble to the Constitution of the United States was being read, with its reference to justice and truth, Leo stuck up his hand.

"Justice, teacher?" he said. "What do they mean by justice with children working in the mines?"

While Leo was being told he shook his head dubiously and said that he had seen children in the mines on a trip with his mother in Pennsylvania.

New Orleans Banker Kills Himself.

NEW ORLEANS, Nov. 27.—Charles St. Raymond, Vice President and cashier of the Citizens' Bank and Trust Company here, was found dead in the garage of his home today with a bullet hole through his head. A revolver was found near the body. Police believe it was suicide.

COLGATE'S RIBBON DENTAL CREAM

is recommended by more Dentists than any other dentifrice.

It contains no grit. "Washes" teeth clean and polishes them. Does not scratch or scour the enamel.

CLEANS TEETH THE RIGHT WAY

25¢

You never saw a desk like it!

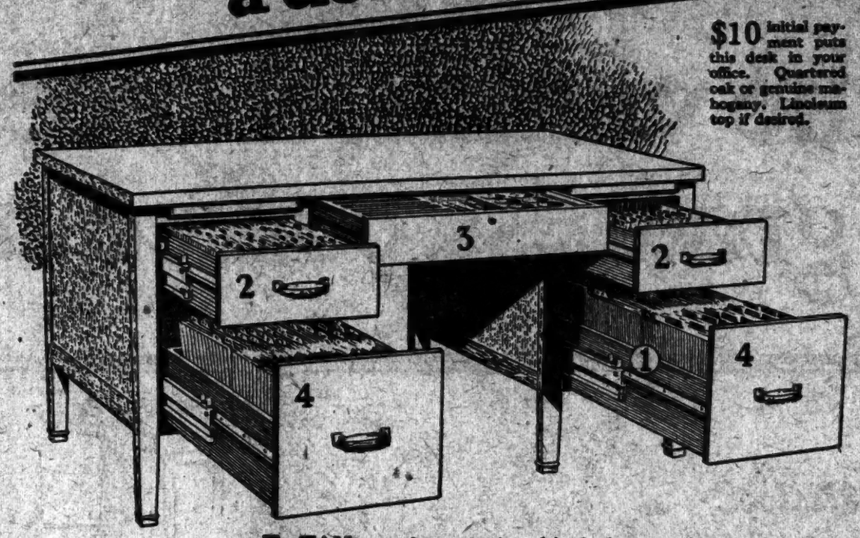

$10 Initial payment puts this desk in your office. Quartered oak or genuine mahogany. Linoleum top if desired.

MAN, you have to *try* this desk to really appreciate it. Come into our store today—see how every drawer *coasts* in or out at lightest touch—how there's twice the filing space of the ordinary desk. Whether it's for executive, salesman, stenographer, or general office use—we have a desk for your exact needs. Don't wait another day—find out *now* about the

Y and E Efficiency Desk

Note these exclusive features on the desk above:

1 Drawers coast in or out on patented roller bearing steel slides. Can you do that with your desk?

2 Top drawers for card records, stationery, storage.

3 Center drawer with convenient sliding tray for office tools.

4 Roomy bottom drawers for vertical filing of letters, orders, data, catalogs.

Come in today. Or, write or phone for our free illustrated desk book.

YAWMAN AND ERBE MFG. CO.
368 Broadway, Franklin 3634
Newark Branch: 307 Market St., Mulberry 2268

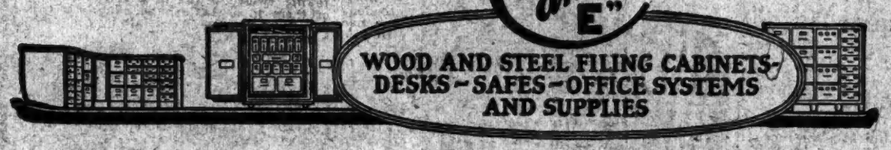

LILY CUPS

"Yes, we do carry LILY Cups at the new lower price!"

Nearly all good office suppliers in town can now supply you with LILY Cups. If yours doesn't, any one of the following will be proud to tell you about the new lower price:—

Authorized LILY Cup Agencies:

New York
Ace Paper Co.
Ahern & Randel
Allen, Wm. & Co.
American News Co.
Amm, Chas. J. Co., Inc.
Arcade Stnty. & Ptg. Co.
Atlas Paper and Twine Co.
Atlas Stnty. Corp.
Bachrach, M. & Son.
Baehm Paper Co.
Bainbridge, Hy. & Co.
Baren, Leo.
Barnett, A. N. & Co.
Barnett & Bro.
Bernard & Herbert Co.
Bernstein, Henry & Co.
Bertine, J. H. & Co.
Biglow, L. H. & Co.
Blyn Paper Co.
Brewer, H. K. Co., Inc. (2 stores)
Brighton Products Co.
Brokaw, E. V. & Bros.
Commercial Stnty. Co.
Conn. Valley Paper & Env. Co.
Corlies, Macy & Co.
Curtin, J. J. & Co.
Drimmer Press
Equitable Stationery Co.
Findler & Wibel
Flahman, H. Paper Co., Inc.
Frank, Henry
Gade, Henry, Corp.
Gilbert Paper Co.
Goldberg, C. H. & E. S.
Goldsmith Bros.
Grand Central Printers & Stationers, Inc.
Grey, H. J. & Co.
Gross Bros.
Howell, Walter H.
Hubbs, Charles F. & Co.
Keppler Bros.
Kimpton, Edw. & Co.
Kleinberg, H. Co.
Knickerbocker Stnty. Co.
Landsberg Bros.
Landsberg, Lewis
Lanstadter, A., Inc.
Lauricelli, J. & Faino
Lazarus, M. C.
Lesser, H.
Lincoln Ribbon & Carbon Co.
Marine Works
McCartney Ptg. Co., Inc.
McClunn & Co.
Meyer, John E., Inc.
Meyers, J. Stnty. & Ptg. Co.
Mitchell, Bosworth Co.
Moore Bros. Co.
Novick Bros.
O'Brien & Son, J. J.
Paramount Paper Products Co.
Phoenix Ribbon & Carbon Co.
Premier Paper Co.
Roth, M. J., Inc.
Royal Card & Paper Co.
Royal Ribbon & Carbon Co.
Salomon, A. L. & Co.
Schroeder, Henry
Schultz, J. & Co.
Silver Stnty. Co.
Silverstein & Bro., Al. M.
Smith & Thomson
Sohl Stnty. Stores (3 stores)
Star Paper & Twine Co.
Stearns & Beale
Tower, Eugene H., Inc.
Tower Bros. Stnty. Co.
Unity Sanitary Supply Co.
Universal Paper Co.
Walsh, E. H., Inc.
Ward, John & Son
Warren Stnty. Co.
Waterman Press
Watsky Bros.
Welling & Welling
Whiting, F., Inc.
Wolf, A. & L.

Bronx
Cools, Robt. A.
Schapiro, J.

Brooklyn
Aetna Paper Co.
Dominick-Eagle Co.
Hill, J. Thomas
Levy Co., The
MacAdam, A. E. & Co., Inc.
McDonough, E. J. & Co.
Stevenson & Marsters, Inc.

Jamaica, N. Y.
Crawford, J. H. Co., Inc.
Gertz, B.

Paterson, N. J.
Ribbon & Ticker Paper Co.

Yonkers, N. Y.
Ether Bros.

Additional List of Names Will Shortly Follow

PUBLIC SERVICE CUP CO. HENRY HIAS, President
Makers of LILY Cups
Bush Terminal Bldg. 20. Phones Sunset 9414-9415-9416 Brooklyn, N. Y.

Suppose you moved—
How would you tell people?

If you moved your business to a new address, how would you let your customers and prospects know about it?

You wouldn't send a man to call on every one and tell them about it.

You would use the mails, and you would use printing to announce your new location. That is the quick, easy, economical, obvious way.

Now, if you are not moving at all, isn't it still clear that printing is the best way to tell possible customers *where you are now*, what you are doing, and what you have to sell?

Surely there are things about your business as worth telling as your street address or your telephone number.

Take a piece of paper and write down on it the things you would like every one of your prospects to know about your business before one of your salesmen ever entered his office.

Then on that paper you will have the groundwork of the kind of direct-by-mail advertising you ought to do.

You will need a competent man to help you with this work, and he will need a good printer to execute it. The printer will need Better Paper in order to produce Better Printing. That is the way good direct-by-mail advertising is prepared, but when well done it is worth the trouble and worth the expense.

better paper ∞ better printing

S. D. WARREN COMPANY has prepared a series of constructive books which are offered as helps to business men and advertisers who desire to issue more effective direct-by-mail advertising. These books will be issued at intervals during the year and may be obtained free from distributers of Warren's Standard Printing Papers.

S. D. WARREN COMPANY · BOSTON, MASS.

WARREN'S
STANDARD PRINTING PAPERS

Warren's Standard Printing Papers are Distributed by

HENRY LINDENMEYR & SONS - *Telephone: Canal 5600*
32-34-36 BLEECKER STREET, NEW YORK

LASHER & LATHROP, INC. - - *Telephone: Worth 4704*
29-33 LAFAYETTE STREET, NEW YORK

THE ALLING & CORY CO. *Telephone: Lackawanna 8920*
313-321 WEST 37th STREET, NEW YORK

Warren's Standard Printing Papers

do you want to cut selling costs

UPPERCU CADILLAC CO.
ROLLS ROYCE
NASH
DURANT
HUDSON
BREWSTER & CO.
GENERAL MOTORS CORP.

use

Because you can change part of the wording in each different Hooven letter sent—you get the efficiency of personal letters at circular letter cost. Phone for Hooven samples and prices.

phone Madison Square 3120

Hooven Letters
"Direct-personal"
"Keep your letters personal, you write them by the thousands"
114 East 25th Street N.Y.

GREAT BEAR SPRING CO.
IDEAL SPRING WATER for FAMILY USE

Phone CORTLAND 7225

BUCKEYE COVER PAPERS

One Way to Offend Mr. Allan

MR. W. F. ALLAN gets mail addressed to Mr. Wm. S. Allen, as it is intended he should. Mr. Allan has been an old customer of the firm that sends him the wrongly addressed advertising and he becomes irritated every time he sees his name misspelled.

Insist that the names on your mailing lists be correct in every detail. Some profitable customers and likely prospects are often fussy about what they are called.

As important as a correct mailing list is the proper appearance of direct-by-mail advertising. When planning it, have before you a sample book of Buckeye Cover Papers. Cooperate with your printer in using the twelve colors of Buckeye Cover to good advantage. Remember also that an envelope of Buckeye Cover is assurance that what it contains will arrive in good condition.

Throughout the year many helpful suggestions on Buckeye Cover Paper will be circulated. We will send these to you on request on your business stationery.

THE LINDENMEYR LINE

HENRY LINDENMEYR & SONS
Paper Merchants
32 Bleecker Street, New York · *Telephone* CANAL 5600

Ask any dealer

HOOD
White Rock
grey tire-tread sole
rubbers for
hard service
outwear any other
color sole

HOOD RUBBER PRODUCTS CO. Inc. 134 DUANE ST. N. Y.

IN the Ardsley, Young's designers have demonstrated the style possibilities of the cloth hat. Skilled tailoring of the finest materials has resulted in that brisk *becomingness* which characterizes all hats by Young.

$5

Young's Hats
"ALL OVER TOWN"

Ready for to-night and to-morrow night

"BRILTUX"

$50

What more could a man ask of a Tuxedo suit? These are made of superlatively fine fabrics — unfinished cloths and herringbone weaves; perfectly tailored, silk lined and trimmed.

Brill Brothers
Broadway at 49th St.
379 Broadway 47 Cortlandt St.

ASPIRIN

Beware of Imitations!

BAYER

Demand

Genuine "Bayer Tablets of Aspirin" have been proved safe by millions and prescribed by physicians over twenty-three years. Aspirin is the trade mark of Bayer Manufacture of Monoaceticacidester of Salicylicacid.

For Men, Women and Children

OLYMPIC QUOTA SET AT $100,000 HERE

Committee Announces Amount This City Will Be Asked to Subscribe to Fund.

OFFICIALS JOIN IN APPEAL

Weeks and Denby Send Letters Endorsing Nation-Wide Campaign to Raise Money.

This city will be asked to subscribe $100,000 of the $350,000 fund necessary to send America's Olympic team to the eight Olympic games in Paris next year. This quota was adopted for New York yesterday at a meeting of the American Olympic Committee officials in the offices of Major Gen. Henry T. Allen, executive officer of the American Olympic Committee. Quotas for other cities and towns throughout the country, based upon population, wealth and local interest in amateur sports, will be announced in the near future. It also was announced that President Coolidge had accepted the honorary Presidency of the committee.

The fund necessary to send America's 350 athletes abroad will be raised by popular subscription, and all funds will be deposited with Julius H. Barnes, President of the United States Chamber of Commerce, with offices at 42 Broadway, who has been appointed Treasurer.

Major Gen. Allen announced receipt of a letter from Secretary of War John W. Weeks strongly indorsing the American Olympic Committee's campaign for funds. Secretary Weeks's letter follows:

"I am in receipt of your letter of the 12th inst. with reference to the nation-wide appeal for funds to finance our participation in the games of the Eighth Olympiad to be held in Paris during the coming year.

"You know, of course, the great and ever-increasing interest which the army is taking in all activities which will assist in raising the physical standards of the youth of this country.

Games a Great Stimulus.

"Competition in the Olympic Games, as a representative of this country, is, I am sure, the ultimate goal which every athlete in this country has as his dream of athletic prowess and this competition thus serves as a stimulus to all our young men to engage in some branch of athletic endeavor.

"The sister services of this country, our army and navy, have ever stood for the highest ideals of fair play and good sportsmanship and, as the representative of the army, it gives me pleasure to encourage our national participation in the Olympic Games, which also stand for the highest ideals of sport.

"I know of no better means whereby our national influence for these high ideals can better be extended throughout the world than through the medium of our participation in the Olympics.

"Because we desire that our participation should be as national and widespread as possible, it is logical to urge similar financial assistance. Such a system of financial support will give all of our people the feeling that it is their own team which is competing and that they all have a very personal interest therein.

"I feel very deeply that this support should come in small contributions from a large number of our citizens rather than in large subscriptions from a few.

"For this reason it gives me pleasure to give both my personal and official approval to your project and to wish you the greatest possible success in your efforts to raise the necessary funds for this most worthy cause."

Denby Also Endorses Appeal.

Secretary of the Navy Edwin Denby also has written Major Gen. Allen endorsing the nation-wide appeal of the American Olympic Committee for funds. In his letter Secretary Denby writes that the burden of financing the American team's participation in the Paris games should not be confined to the generosity of a few, but should be divided among as many citizens as possible, in order that everybody would experience a feeling of satisfaction in having helped in the maintenance of America's athletic superiority over the world.

"To compete in the Olympic Games is the goal of every amateur athlete," writes Secretary Denby. "The fact of the near approach of the eighth Olympiad should spur every youth of the country to greater efforts. No athletic event in the entire world so promotes physical education as does the Olympic Games. The United States Navy stands for the best in athletics as well as good sportmanship in victory and defeat, and accordingly I, as Secretary of the Navy, give my hearty endorsement and best wishes to the plans of the American Olympic Committee."

"The wheels of the machinery which will propel this nation-wide campaign are now being well oiled," said General Allen yesterday, "and will soon be put in motion, and I feel confident that the response from American sportsmen—young and old—and American business men alike will be most gratifying."

PICTURE RIGHTS LET FOR OLYMPIC GAMES

French Firm Is Granted Exclusive Permission to Photograph All Events.

PARIS, Nov. 27.—The familiar crowds of press photographers and moving picture cameramen will be missing from the greensward of the Colombes Stadium and will not be permitted to mingle with the athletes around the track, the jumps and the takeoffs at the coming Olympic Games. The French Olympic Committee has just signed a contract with a private French firm granting it the exclusive moving picture and still picture rights for both the Winter sports at Chamonix and the Summer games at Colombes. The firm in its contract undertakes to supply films and photographs in any quantity desired by film companies or newspapers of the various nations participating in the sports.

The decision was reached only after a long investigation and study into the situation, leading to the conclusion that the great number of cinema men and photographers likely to be attracted to the games would interfere with the effective carrying out of the program, especially when several events were being run off at the same time.

Information of the committee's action has been conveyed to all the Olympic Committees. A certain amount of dissatisfaction is being expressed among the American and French film houses in Paris as well as by American and French newspapers and other publications. The French Committee takes the stand that if it were to permit one American firm to operate it would have to allow every one.

A similar exclusive concession was arranged for the Antwerp games in 1920, but the clamor was so great on the opening day that the officials threw down the bars and allowed all camera men to take pictures.

Efforts to communicate with American Olympic Committee officials on the situation involved in the above dispatch were unsuccessful last night. Colonel Robert M. Thompson, President of the American Olympic Committee, was reported to be in retirement by the local headquarters. Secretary Frederick W. Rubien and John T. McGovern, American Olympic Committee counselor, were not at home and Gustave T. Kirby, another member of the committee, was reported in Washington.

Italians Refuse to Sanction Bout in Art and Music Hall

ROME, Nov. 27.—Art gained a decision over boxing when Senator Cremonesi, Royal Commissioner of Rome, refused to allow Erminio Spalla and Mariano Barbaresi to fight for the heavyweight championship of Europe in the Augusteo, Rome's largest and most pretentious music hall. When it was announced that the bout was to be held in the Augusteo, patrons of art and music raised such a clamor that Senator Cremonesi laid the question before Senator di Martino, President of the St. Cecilia Academy of Music. His reply was "Absolutely no!" and so the fight will now be held in the Adriano Theatre on Saturday of this week. The promoters say they face a big loss because of the change, but a capacity crowd is expected.

CARL DUANE DRAWS 60-DAY SUSPENSION

Failure to Make Weight for Jerome Also Bars Him From Boxing as Bantamweight.

For his failure to make the weight stipulated in his contract for the bout against Frankie Jerome at Madison Square Garden last Friday night, Carl Duane, Bronx boxer, yesterday was suspended by the State Athletic Commission for sixty days, dating from the day of the bout. A similar suspension was imposed on Mike Valentine, manager of Duane. At the same time boxer and manager were informed that no further matches can be arranged for Duane against bantamweights. Duane, the commission declared, must compete in the featherweight class or whatever other ring division his weight justifies.

This suspension was an outgrowth of Duane's failure to make 122 pounds at 2 o'clock last Friday afternoon for his bout against Jerome. This was the figure agreed upon when the contracts for the bout were signed. When the weighing in took place, Duane's weight was 127½ pounds, five and one-half pounds in excess of the specified weight. Jerome weighed in at 119 pounds. At the weighing in Duane and Valentine were severely criticised by Chairman William McCormack of the License Committee and Chief Deputy Walter G. Hooke.

In connection with the commission's decision rigidly to enforce the weight question in all future bouts, and an endeavor to avoid a repetition of the situation arising out of the Jerome-Duane weighing, Chairman McCormack announced that he again had warned Matchmaker Frank Flournoy of Madison Square Garden that if there is more than a six pounds difference between Pancho Villa, world's flyweight champion, and Carl Tremaine, Cleveland bantamweight, who are scheduled to box in Madison Square Garden tomorrow night, the contest will not be permitted. Tremaine has contracted to make 118 pounds at 2 o'clock. The flyweight champion, accordingly, must weigh in at 112 pounds in order to observe the six-pound weight difference permitted by commission regulation in bouts where flyweights are participants. Chairman McCormack was emphatic in his declaration that if this arrangement is not observed, the bout will be prohibited.

AARONSON WINS BOUT.

Beats Christenson in Intercity Boxing Tourney at City A. C.

Sam Aaronson of the Clark House A. A. defeated Ed Christenson of the Norwegian Turn Society of this city in the final 138-pound bout in the intercity championships between amateurs from New York, Boston and Pittsburgh at the City A. C. last night. Aaronson knocked his man down in the second round and won the decision of the judges. The bout furnished the greatest excitement of the evening.

The title in the 147-pound class went to Hughie Haggerty of the Willow A. C. of Pittsburgh through the default of William Schmidt of the National A. C., Brooklyn, in the final round. Morris Beloff of the Educational Alliance captured the honors in the 135-pound open class, defeating W. Leonhardt in the final bout on points.

The summaries:

147-Pound Intercity Class—Semi-final Round—William Schmidt, National A. C., Brooklyn, defeated John Jasser, Boston, 3 rounds, judges' decision; Hughie Haggerty, Willow A. C., Pittsburgh, knocked out Sam Asherman, unattached, New York, in the first round.

Final Round—Haggerty won from Schmidt by default.

138-Pound Intercity Class—Semi-final Round—Ed Christenson, Norwegian Turn Society, New York, defeated John Kellash, Willow A. C., Pittsburgh, 3 rounds, judges' decision; Sam Aaronson, Clark House A. A., defeated Ray Cross, Boston, 3 rounds, judges' decision.

Final Round—Aaronson defeated Christenson, 3 rounds, judges' decision.

135-Pound Open Class—W. Leonhardt, Fastime A. C., defeated Buddy Spudis, Buffalo A. C., 3 rounds, judges' decision; Morris Beloff, Educational Alliance, defeated Harry Machman, unattached, 3 rounds, judges' decision.

Final Round—Beloff defeated Leonhardt, 3 rounds, judges' decision.

VILLA'S INJURY SLIGHT.

Flyweight Champion Will Be in Shape for Tremaine Bout.

Disquieting reports that Pancho Villa, world's flyweight champion, had twisted an ankle while training yesterday for his bout against Carl Tremaine, Cleveland bantamweight, to be held tomorrow night in Madison Square Garden, were found to be exaggerated by Matchmaker Frank Flournoy. The Garden official announced that Villa had sustained a slight injury in his training, but that Frank Churchill, manager of Villa, had advised him that the injury was not serious and that Villa would enter the ring against Tremaine in top-notch physical condition.

Tremaine continued training yesterday in the Garden gymnasium and satisfied a large crowd that he is in good shape. Little difficulty is expected because of the weight difference. It was announced at the Garden yesterday that Tremaine tipped the beam at 117¾ pounds, one-half pound under the weight specified in the bout contract. Villa's weight was said to be 113½ pounds.

PAL MOORE BEATS LYNCH.

Gets Verdict in St. Louis Bout—Curtin Victor Over Burman.

ST. LOUIS, Nov. 27.—Pal Moore, Memphis bantamweight boxer, outboxed champion Joe Lynch of New York in a ten-round no-decision bout here tonight, according to sports writers at the ringside.

Eddie Wagner, Philadelphia lightweight, was the master of Andy Chaney of New York and won the popular verdict in ten rounds. Sollie Kessler of St. Louis defeated Joey Kaufman of New York in four rounds. Johnny Curtain, New York bantamweight, received a newspaper decision over Joe Burman of Chicago in their ten-round bout.

Robinson and Flowers Draw.

ATLANTA, Nov. 27.—Tiger Flowers of Atlanta and George Robinson of Boston, light-heavyweights, fought twelve fast rounds to a draw here tonight. Robinson weighed 165 pounds and Flowers 160½.

Ohio State Five to Play Penn.

CLEVELAND, Ohio, Nov. 27.—The Ohio State basketball team will play Penn here on Dec. 27, it was announced today.

KEARNS HERE TO ACT ON BOUT WITH FIRPO

Dempsey's Manager, on Arrival, Says He Has Received Offer, but Is Silent on Details.

OTHER MATCHES IN VIEW

Will Be Ready for Wills and Gibbons Next Year—No Indoor Bouts for Champion.

Jack Kearns, manager of Jack Dempsey, world's heavyweight champion, arrived here yesterday prepared for any business which may project itself his way, as usual. Kearns declared he made the trip East from the Pacific Coast at the earnest behest of a mysterious syndicate seeking to arrange another title match between Dempsey and Luis Angel Firpo, South American heavyweight, who succumbed to Dempsey's driving punches a short while ago at the Polo Grounds. Regarding the details of this attempted offer to rematch Dempsey and Firpo, Kearns was silent. He refused to divulge the identities of the persons involved in the reported syndicate or to make any definite announcement as to the nature of the proposition he said has been submitted for his consideration.

The one thing Kearns did announce definitely was that Dempsey will not engage in a bout this Winter. The titleholder is expected here within ten days or so, Kearns said, but Dempsey's trip will be purely one of pleasure. The champion's next bout will not be held before late Spring or early Summer. Dempsey has three logical rivals for as many bouts which can be held next outdoor season, if promoters feel inclined to meet the titleholder's terms, Kearns said. He specified in order Tom Gibbons, St. Paul light-heavyweight; Firpo and Harry Wills, New Orleans negro challenger, who has been engaged in an unsuccessful pursuit of a match with Dempsey for nearly two years.

"I'll be here for an indefinite period," Kearns said. "I may stay a week or two and I may stay until after the holidays. It all depends on what develops. I came East to meet members of a syndicate who have been negotiating with me for another Dempsey-Firpo bout. I'm not prepared to say who are included in the syndicate, where they intend to hold the bout or what their offer amounts to.

Offers Must Be Genuine.

"All that will come out if the proposition proves to be genuine. If it is not genuine then nobody will get any cheap publicity as in the past, merely by booming forth an offer for Dempsey's services. There is a possibility that Dempsey may box Firpo either in England or the Argentine. We have offers from both places. But the one best bet is that when Dempsey and Firpo box again it will be right here in New York where they had their last scrap. I think people would be anxious to see them at it again. They surely gave the crowd enough thrills the last time.

"Dempsey will not engage in any bouts during the Winter months. He simply cannot. He may have three bouts next year, but he seems reasonably sure of two. Gibbons and Firpo are in line for return matches and there is Wills. Dempsey will agree to box Wills, as I have said all along, just as soon as a promoter comes forward with a reasonable proposition and guarantees the bout against interference.

I do not intend now, any more than I did in the past, to tie Dempsey or myself up to a contract for a bout which in the end may be prohibited. Staging a Dempsey-Wills bout is entirely up to the promoters. We are always ready to talk business."

Flooded With Theatrical Offers.

Kearns, as usual, is flooded with a flock of offers for Dempsey's services. Theatrical managers are after the titleholder for stage work, several propositions have been received for exhibition tours, and there is an enticing offer for Dempsey to visit Europe for a tour there. But none of these offers have been definitely accepted or rejected by Kearns. He has taken them all under advisement. Possibly when Dempsey arrives here something tangible may come of the mass of offers with which he is being bombarded, Kearns said. Until the champion's arrival, however, nothing definite will be done.

Promoter Tex Rickard, who conducted the Dempsey-Firpo bout at the Polo Grounds, declared, upon being advised of Kearns's arrival here, that he had no pressing business with the manager of the champion.

"There is no possibility of a Dempsey bout indoors and there's no need to hurry things with regard to a Dempsey-Firpo bout," said Rickard. "Of course, I am figuring on holding another Dempsey-Firpo bout next year, but there's plenty of time for that. A Dempsey-Gibbons bout does not appeal to me as a drawing magnet. Possibly, however, some interest could be worked up in a return meeting between the men, and if that is so I would be ready to hold that bout, too. But all such details can await future developments."

GARDNER IS WINNER OVER YOUNG MONTREAL

Newport Bantamweight Gets Decision in Twelve-Round Bout at Pioneer A. C.

Spencer Gardner, Newport bantamweight, serving as a substitute for Abe Goldstein of Harlem, last night won a decision from Young Montreal of Providence, in the main bout of twelve rounds at the Pioneer A. C. Gardner earned the decision on his aggressiveness, forcing the fighting through the greater part of the bout and landing more accurately and effectively than Montreal. For the first three rounds the action was slow, but in the fourth the pair warmed up to their task and added zest to their efforts. Gardner stung his rival with a left hook to the jaw and with a right subsequently loosened a tooth in his rival's mouth which Montreal extracted during the intermission before the fifth session.

The fifth round was an exciting chapter in which both boxers slugged freely. Gardner, however, was the stronger and though he missed repeatedly with wicked smashes for the head and body he nevertheless landed enough blows to worry Montreal. The second round found the boxers engaged in spirited exchanges which excited the crowd. In the eleventh session Montreal, fighting desperately all the time, rocked Gardner with a right to the jaw, but the latter recovered quickly and continued aggressively to the final bell.

Georgie Marks, Pacific Coast bantamweight, won the decision over Willie Spencer of the east side in the semi-final bout of ten rounds. This contest held enough exciting moments to satisfy the crowd. Spencer was always aggressive and willing, eagerly accepting every opportunity to mix matters with his rival, but the skillful boxing of Marks won him the decision.

MALONE KNOCKS OUT WARD.

Bout Stopped in Third Round to Save Jersey Boxer.

BOSTON, Nov. 27.—Jack Malone of St. Paul, Minn., scored a knockout victory here tonight over George Ward of Elizabeth, N. J., when the referee stopped their scheduled ten-round bout in the third round after Ward had been knocked down in the third time.

Malone weighed in at 151½ pounds and Ward tipped the scales at 149½. The St. Paul boxer outscored Ward in the first two rounds and landed heavier blows in the third he connected solidly with his right to Ward's chin, flooring him. Ward rose twice only to go down each time for counts of six and seven. He struggled gamely to continue, but fell as he rose the third time and the referee intervened.

Firpo Eager for Return Bout, Cables Rickard He Will Win

Back home in Buenos Aires, far removed from the scene of his disastrous effort to annex the world's heavyweight title, Luis Angel Firpo is eager for another crack at the title and confident that he can batter his way to the crown. This is indicated in a cablegram Promoter Tex Rickard received from the South American yesterday.

The message follows:

"Heartiest regards from my home country. My left arm improving continuously and am sure will be able next Summer to beat all stars in heavyweight class. Will have 500 per cent. more pep and win heavyweight championship for my beloved country. Give my regards to Muldoon and Boxing Commission."

CHALLENGE MATCH GIVEN TO BOSTON

Hoppe and Cochran Will Meet There Jan. 10, 11, 12, After Play-Off in Chicago.

The world's 18.2 balkline billiard championship challenge match will be played in Mechanics' Hall in Boston on Jan. 10, 11 and 12. The official announcement was made yesterday by the Brunswick-Balke-Collender Company, promoters of the championship event. The play-off match will be held in Orchestra Hall, Chicago, on Dec. 17, 18 and 19. This selection was made shortly after the tournament closed here in a tie.

Willie Hoppe and Welker Cochran will be the principals in both matches. Hoppe and Cochran finished in a tie in the championship tourney which closed here on Nov. 5. Under the rules of the tournament the man who finished second is recognized as the challenger and in the present case the loser of the play-off match is rated second in the tournament standing and is the logical challenger.

The play-off match is a continuation of the world's tournament played at the Hotel Pennsylvania here and the players will continue to share in the receipts. The net receipts from the play-off match will be added to the net from the tourney held here and five of the six players that competed in the tournament will share in the receipts. The winner of the match will get an addition of $1,500 in cash and 46 per cent. of the receipts. As the net receipts already in hand are between $3,000 and $4,000, it means with the additional receipts from the play-off that a triumph will mean at least $5,000 in cash and the world's 18.2 championship.

It had been reported from the West that Hoppe was insisting upon the elimination of one of the matches and to have the play-off equivalent to the play-off and the challenge match in order to end the match play so that he could devote more time to exhibition work. Hoppe yesterday took occasion to deny emphatically that he at any time had entertained such a proposition. He said the present plan was just as fair for one player as the other and that he was satisfied to engage in the play-off as well as the challenge match.

Boston of late years has been overlooked in the way of 18.2 balkline championship matches. It is rated a splendid billiard city and billiard men there are not long in making an effort to secure the challenge match when it was discovered that they were too late to clinch the play-off.

Hoppe is a big favorite in Boston. Hoppe said that the selection was satisfactory to him and that he was glad to appear in a championship match before Boston billiard followers.

When Cochran was asked if he cared to play in Boston he heartily approved of the selection. His message to the promoters from the Coast said: "Boston is good enough for me. I have played a number of exhibitions there and always received excellent treatment. In fact I have always played well in Boston and consider it a lucky city for me."

Cochran is expected to leave his home in Hollywood, Cal., next week for Chicago. Hoppe will not reach the scene of the play-off match until about Dec. 13 or 14.

Billiard Results.

J. L. Langdon and Dr. H. D. Jennings won the two games played in the national Class C 18.2 balkline championship at the Recreation Academy, Brooklyn, last night. Langdon defeated the veteran player, A. Servatius, 150 to 104 in forty-six innings. The winner's high run was 18, the loser's 21. Dr. Jennings won his third straight victory in the tournament from L. W. Fisher, 150 to 93, getting his total in thirty-three innings and making a high run of 26. Fisher's high run was 11.

In the New York State professional pocket billiard championship at Lawler Brothers' Academy George Wallace defeated Charles McDonald in the afternoon, 100 to 66, and Frank Quinn won from Carl Scheider in the evening, 100 to 98. Wallace went out in fourteen frames and made a high run of 25. This was 4 points better than the high run made by his opponent. Scheider's defeat was by the narrowest margin. He has yet to win a game in the tourney. The game was decided in fifteen frames. Quinn made a high run of 20, while Scheider ran 34 in one inning. This afternoon Peter Judice will play Tom Mersaca and tonight C. Fournier will meet W. Townsend.

Frank Deegan and Sidney Van Wart reached the final round of Section 1 of the Manhattan three-cushion championship at the Recreation Academy yesterday when both defeated Louis Kaufman in the play-off of a three-cornered tie for first place in the qualifying round. Deegan won from Kaufman by the score of 25 to 16 in forty-two innings. The high run of each player was 4. Kaufman lost to Van Wart at 25 to 21 in fifty innings. The winner made a high run of 4. Kaufman one of 3. Play in the final round will begin Monday night.

Carl Vaughan won the second block of his 500-point pocket billiard match with J. Howard Shoemaker at the Capitol Academy last night, 101 to 100 points. Shoemaker won the first block, 100 to 91, and Vaughan was playing to make up the 79 points before Shoemaker could get his 100 points. The game went fifteen innings. Vaughan made a high run of 40 and Shoemaker's best was 22. The latter was trailing 11 to 61 in the eighth inning, but pulled up in the last seven innings. The third block will be played tonight.

Charles Hanf of Port Washington, L. I., won the interstate amateur three-cushion championship at Lawler Brothers' Academy, Brooklyn, last night when he defeated Rudolph Vogel of Brooklyn in the play-off of the tie for first place. The score was 25 to 9. Hanf played unusually fine billiards, going out in twenty-five innings and making a high run of 6 and two runs of 4. Vogel's high run was 3. The winner ran 21 of his points in the first fifteen innings.

Two games were played in the three-cushion tournament at Julian's Fourteenth Street Academy last night. In the first H. Hube defeated M. Flanders, 25 to 16, in 78 innings. The high runs of winner and loser respectively were 4 and 3. William Appel was the winner in the second game, defeating H. Friedman, 25 to 19 in 72 innings. Appel made a high run of 7. Friedman of 5.

M. Hughes defeated H. Towbin, 25 to 20, in the New York State amateur three-cushion championship at Caufield's 151st Street Academy last night. The game went to seventy-nine innings. Hughes's high run was 5, Towbin's was 4.

In the game played in the amateur three-cushion championship at Caufield's 151st Street Academy last night Jack Gardner defeated Clifford Busch by the close score of 25 to 24 in twenty-eight innings. Both players had a high run of 3.

HYDE BEATS MAHON AT PRINCETON CLUB

Uses New Side-Wall Stroke Freely and Wins Squash Match, 15-2, 15-7.

GOULD FORCED TO DEFAULT

Star Is Unable to Meet Sidenberg Because of Illness—Heming way Loses to Bull.

F. Van S. Hyde of the Harvard Club, former national amateur champion, won his first round match in the invitation squash tennis tournament of the Princeton Club yesterday in impressive fashion, defeating R. V. Mahon of the Columbia Club by the decisive score of 15—2, 15—7. The Crimson representative used a new side-wall stroke, developed since the change in the rules in regard to a ball striking the front wall twice, and made big capital of it throughout the match. The ball, in coming off the back wall, glides along the side wall to the front, making it almost impossible for the opponent to do anything with it.

Jay Gould, court tennis champion and one of the leading contenders for squash honors, was forced to default owing to illness. He was scheduled to meet G. M. Sidenberg Jr. of Yale, but on the advice of his physician refrained from playing. Thomas Coward of the Yale Club, the ex-national champion, advanced to the second round by the default of W. W. Taylor of D. K. E. Charles M. Bull Jr. of the Crescent A. C. won easily from E. H. Hemmway of the Harvard Club at 15—7, 15—5, and Douglas Bomeisler of the Yale Club gained his second round bracket at the expense of W. D. L. Starbuck of the Columbia Club at 15—11, 15—11.

Moses Beats Brackenridge.

Only four matches of the thirteen played went to an extra game. L. Bradford of the Elis, after losing the opening game to W. M. Lee of the Columbia Club at 15—11, took the second and third chapters in comfortable fashion at 15—8, 15—9. A. S. Moses of the Blue and White also dropped the opening game before winning from Gavin Brackenridge of the Princeton Club at 8—15, 15—10, 15—7. G. Latson of the Crescent and Black won from D. McK. Blodgett of Yale at 15—12, 12—15, 15—11, and G. Henderson of Harvard won from C. W. Fyfe of the Crescent A. C. at 15—8, 10—15, 18—15. This match was the last one of the day and was also the longest.

Play in the tournament will be continued today and it is expected that the entire second round will be completed. There will be no play tomorrow, Thanksgiving Day, the tournament continuing on Friday.

Morris Phinney of the Harvard Club, one of the players to rise to prominance this season, was harder pressed to win from E. Muller of the Princeton Club than is indicated by the score of 15—9, 15—3. The Crimson player was slow in getting started in both games and in the opening chapter Muller had a lead of 9-4 on him. But at this point, as again in the second game, Phinney spurted and went on to 15 points. Not another point did he allow his opponents in the first game, making twelve points in a row and six of them in a single hand. In the second game he won five points in a single hand.

Bull Plays Steady Game.

Bull went along very easily in defeating Heminway, content to play a steady game and wait for the points rather than to force them with a speedy attack. A. Goldberg of the Yale Club, who has been showing well in the metropolitan team play, met with defeat at the hands of C. W. Disgoe of the Crescent A. C., who allowed him only two points in the first game and four in the second. Almost equally decisive was the victory of R. C. Coburn of the Harvard Club over J. H. Wainwright of the Elis. This match was decided at 15—4, 15—5.

The summaries:

First Round—G. M. Sidenberg Jr., Yale Club, won from Jay Gould, Columbia Club, by default; J. C. Nesly, Princeton Club, defeated C. F. Neave, Yale Club, 15—6, 15—11; R. C. Coburn, Harvard Club, defeated J. H. Wainwright, Yale Club, 15—4, 15—5; H. G. Larson, Princeton Club, defeated D. McK. Blodgett, Yale Club, 15—12, 12—15, 15—11; F. Van S. Hyde, Harvard Club, defeated R. V. Mahon, Columbia Club, 15—2, 15—7; G. Henderson, Harvard Club, defeated C. W. Fyfe, Crescent A. C., 15—8, 10—15, 18—15; O. G. Gulliver, Yale Club, won from J. M. Denison, Princeton Club, by default; J. Cooney, Yale Club, defeated C. O'Neill, Harvard Club, 15—13, 17—15; Thomas H. Coward, Yale Club, won from W. W. Taylor, D. K. E., by default; G. W. Dingee, Crescent A. C., defeated A. Goldberg, Yale Club, 15—2, 15—4; W. Rand Jr., Harvard Club, defeated R. L. Farrelly, Princeton Club, 15—11, 15—7; L. Bradford, Yale Club, defeated W. M. Lee, Columbia Club, 11—15, 15—8, 15—9; Charles M. Bull Jr., Crescent A. C., defeated E. H. Heminway, Harvard Club, 15—7, 15—6; Morris Phinney, Harvard Club, defeated E. Muller, Princeton Club, 15—9, 15—3; A. S. Moses, Columbia Club, defeated Gavin Brackenridge, Princeton Club, 8—15, 15—10, 15—7; Douglas Bomeisler, Yale Club, defeated W. D. L. Starbuck, Columbia Club, 15—11, 15—11.

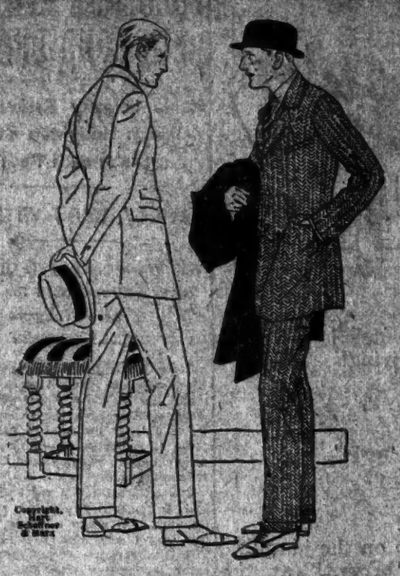

SUITS

that out-value anything else in New York for the money

$50

In variety, in authentic styling, in richness of fabric and fineness of tailoring, these Hart Schaffner & Marx suits out-distance even our own best previous efforts to afford you an extra big money's worth for your $50

Charge Account Purchases from now on will not be billed till January first

"Azure Gray"
OVERCOATS
$50 to $110
The predominating color at the Army-Navy Game

Wallach Bros
Broadway, below Chambers — 246-248 West 125th
Broadway, cor. 19th — 3d Ave., cor. 122d
Hart Schaffner & Marx Clothes

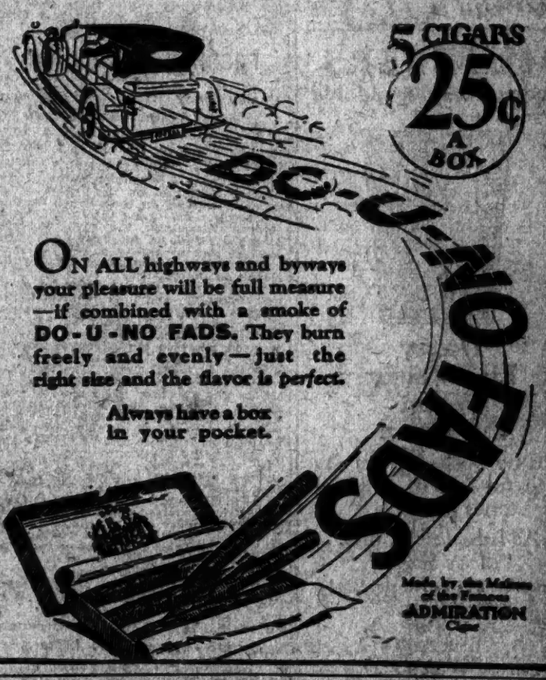

ON ALL highways and byways your pleasure will be full measure—if combined with a smoke of DO-U-NO FADS. They burn freely and evenly—just the right size and the flavor is perfect.

Always have a box in your pocket.

Made by the Makers of the Famous ADMIRATION Cigar

SIX IN BILLIARD TOURNEY.

Entries Accepted for Amateur 18.1 Balkline Title Play.

Edgar T. Appleby, the international 18.2 balkline title holder, heads the entry list of six competitors for the initial holding of the national Class A 18.1 balkline championship tournament which will begin next Monday at the Newark A. C. The entry list was passed by Frederick Jones Jr., Chairman of the Executive Committee of the National Association of Amateur Billiard Players, yesterday. It also includes: Francis S. Appleby, Eastern champion; John A. Clinton Jr., the player of the Pittsburgh Athletic Association, who broke several records last season; Dr. Richard M. Roscow of Baltimore, Md., the holder of the national Class B title; Edward W. Gardner, former national Class A champion, and Jacob Ellinger, former champion of Southern Europe.

In addition to the balkline classic a tournament for the Eastern Pocket Billiard championship will be held under the direction of the national association next week. It will begin next Saturday at the clubhouse of the Society of Professional Automobile Engineers, 153-159 West Sixty-fourth Street.

The entry list for this competition in which Howard Shoemaker holds the title includes the champion Carl A. Vaughan, representing the Newark Athletic Club, Humboldt Foss, Morris Wood, Philip Wingert, William J. Watson, Edward J. Fagan, Clarence E. Hurd and Vernon E. Whittle.

Whittle will meet Watson in the opening contest of the tournament Saturday night. All of the matches will be at 100 points, and the schedule will include afternoon and night games.

HORSES BRING $57,855.

E. R. Harriman Pays $8,500 for Tobena at Dickerman Sale.

E. Roland Harriman paid top price for the three-year-old filly, Tobena, at the sale of the trotting horses owned by the late Watson E. Dickerman yesterday in Squadron A Armory. He paid $8,500. Forty-one head brought a total of $57,855 at an average of $1,411. C. W. Lasell of Whitesville, Mass., paid $5,000 for Atlantic Express, 2:07¾, Atlantic Express, 13 years old, is the sire of Neddie, 1:59¾, the only horse of the stable which was not sold. Mr. Lasell also purchased several broodmares among them being Eva Bellini, Quite Worthy and Natoka.

Tobena, 2:09¾, is by Peter the Great, 2:07¾, and is out of Eva Bellini, a sister to Atlantic Express. The sale was conducted at auction and was the opening of the Essig-Tipton Company's Old Glory horse sale. Mr. Dickerman was formerly President of the New York Stock Exchange and owned the Hill and Dale Farm at Menemonsett, N. Y.

E. J. Trainer, an agent, paid $4,000 for Addisonia, a yearling by Atlantic Express. Vonetta, 2:07, six-years old, by Peter Volo, brought $3,900. David Morrissey of New York was the purchaser. Guiltless Kid, 2:15¾, twelve years old, by King Bellini, brought bottom price of $50.

THE smart VAN HEUSEN has no sharp points to bore holes into shirts, no starched fabric to mangle ties, no cutting edges to frazzle neckbands. Being woven of a special multi-ply fabric, it will stand more than a year of laundering. That is why it is preferred to any collar at any price. *Fifty Cents.*

MADE IN TWELVE STYLES

VAN HEUSEN
the World's Smartest COLLAR

VAN MEAD, a favored style

PHILLIPS-JONES CORPORATION 1225 BROADWAY, NEW YORK

SPORTING EVENTS
Choice Reserved Seats & Boxes
JACOB'S TICKET OFFICE
Hotel Normandie
36th St. and B'way, S. E. Cor.
PHONE FITZ ROY 4100-4199

Services Offered

High-grade men offer services in the Situations Wanted columns of The New York Times.

Speed!
Train to make!
Thanksgiving!
Quick!
2 soft shirts
Collars
Cap
Scotch "woolie"
Everything!
Big stock!
All sizes!
Salesmen on the jump!
That's "service" at the four corners".
What's more—
Moneyback if anything goes wrong.

Phone!
Prestissimo service over the wire, too.

Warren St.....BAR clay 6200 (Mr. Moore)
13th St.....STU yvsnt 4680 (Mr. Reap)
Herald Sq.....FIT zRoy 1272 (Mr. Magill)
Fifth Ave.....MUR yHil 8170 (Mr. Knittin)

ROGERS PEET COMPANY
Broadway at 13th St. "Four Convenient Corners" Herald Sq. at 35th St.
Broadway at Warren Fifth Ave. at 41st St.

COLUMBIA ELEVEN IN LONG PRACTICE

Holds Dummy Scrimmage, in Which Haughton Stresses Dartmouth Passes.

HAWLEY HERE WITH TEAM

Will Work Out at Polo Grounds Today in Preparation for Contest There Tomorrow.

Percy Haughton began easing off in the Columbia football work yesterday, and although the workout was described as unusually long the expected scrimmage did not materialize except in the form of a dummy scrimmage in which a defense was tried against Dartmouth's forward passing game.

This afternoon will see both Columbia and Dartmouth practicing at the Polo Grounds, the scene of their Thanksgiving Day tussle tomorrow at 2 o'clock. The Hanoverians arrived late last night after an all-day trip and Coach Jess Hawley said that his charges would work out at the Brush Stadium at 1 o'clock today. An hour later Coach Haughton will transport the Columbia squad from the campus to the Polo Grounds in buses and stage a drill as soon as Dartmouth has vacated the field. Both workouts will be short and light, involving only signal drills and work in punting and forward passing. In the evening Haughton and several assistant coaches will talk at a final meeting of the Columbia varsity men in the manor house at Baker Field.

Dartmouth has established headquarters at the Hotel Pennsylvania. Thirty men are in the squad, in addition to Coach Hawley, Assistant Coaches Cannell, McAuliffe and Lynch, and trainers and managers. More than 700 students are on the way from Hanover to cheer the Green team on tomorrow, and several thousand graduates from this section have bought tickets for the only game that Dartmouth will play in New York this season.

The officials for the game as announced yesterday are: Referee, F. S. Bergin, Princeton; Umpire, F. W. Burleigh; Field Judge, G. B. Brown, Boston A. A.; Linesman, H. C. McGrath, Boston College.

Columbia's workout at Baker Field yesterday started with a blackboard lecture by Haughton, touching on offensive and defensive measures against Dartmouth. Then the players were sent on the field for punting and passing followed by a dummy scrimmage in which emphasis was laid by the coaches on a defense against the forward pass attack of Dartmouth. A short signal drill rounded off the proceedings.

After the workout Coach Haughton praised the fine condition of the squad, but refused to comment on the chances of upsetting Dartmouth tomorrow. Strenuous work by Trainer Charley Barrett has succeeded in clearing the hospital list, and as far as physical condition is concerned the Columbians are ready for the battle of their lives.

Dartmouth's first eleven will be intact, except for Kelley, their star punter, but Coach Hawley will be handicapped by injuries and ineligibility among several substitutes on whom he was counting for reserve work in the game.

The sale of tickets by the two universities and at the headquarters of the Giants points to a crowd of close to 30,000. Dartmouth has an unusually large number of alumni in and around New York and the Green graduates have come forward briskly to buy tickets in their cheering section. Dartmouth is a strong favorite in the betting, but Columbia adherents are hoping for an upset in the form of a victory or a tie score against the team that beat Harvard by 16 to 0.

FORDHAM CAPTAIN OUT.

Healey May Not Lead Maroon Eleven Against Georgetown.

The Fordham football squad went through a dummy scrimmage yesterday in which the team worked on offensive plays for the Georgetown game at the Yankee Stadium on Saturday. The regulars worked on the offense against the scrub team under Cochran. Coach Gargan then gave the squad a long blackboard talk on defensive play. The Maroon mentor thinks a big improvement could be shown in the work of the eleven on the defense.

Captain Healey did not report for practice yesterday, and it is doubtful if the Maroon captain will play against Georgetown, which would be his last contest in college football. It was announced, however, that Myers and Leary would be in fine shape for the game with the Blue and Gray. The two Maroon regulars reported for practice yesterday and appeared to be in good condition. Brennan, the Maroon centre, who was injured two weeks ago, is still bothered with a bad shoulder, and it is doubtful whether he will be able to get in against the Washington team.

In the workout yesterday Gargan stressed a forward passing attack. He was dissatisfied with the aerial offensive shown against Rutgers and intends to perfect a passing game to be used in this last contest of the season. From the results of the practice it would seem that Gargan may use the open game to a greater extent than in the past.

RUTGERS ELECTS CAPTAIN.

Football Team Names Brennan Leader—Players Get Letters.

Special to The New York Times.

NEW BRUNSWICK, N. J., Nov. 27.—E. G. Brennan of Stamford, Conn., has been elected Captain of the Rutgers football team for 1924, according to today's announcement from the athletic office. Brennan, who played centre this year, was an end in 1921 and 1922. Twenty-three players have received awards of the varsity "R"; one man an insignia for faithful service on the scrubs.

Those who won the letter are: Captain-elect E. G. Brennan, Captain-elect H. G. Brennan, H. F. Keller, A. H. Oxlaag, W. Smith, Henry Benkert, Benjamin Gibson, E. S. Hazel, R. W. Lincoln, W. R. Moore, G. H. Terrill, C. E. Waite, Daniel Fuller, D. T. Bender, A. J. Bradley, E. J. Buck, Bernard Freelman, J. W. Kiernan, A. L. Singer, W. C. M. Anderson, H. S. Anderson Jr., C. L. Fuchs and Manager A. R. Colgate. The award of R went to A. A. Heidger.

Rutgers will celebrate its season of seven victories, one tied game, and only one defeat with a football dinner on Dec. 6. Several hundred students and citizens will fete the team at the dinner which will be held in Ballantine gymnasium.

NOTRE DAME TEAM LEAVES.

Is En Route to Mound City for St. Louis U. Game Tomorrow.

SOUTH BEND, Ind., Nov. 27.—The Notre Dame football squad left tonight for St. Louis, Mo., where on Thursday they will engage the St. Louis University eleven in the final clash of the 1923 program. The party consisted of forty players, headed by Knute Rockne.

The Notre Dame team will reach the Mound City Wednesday, but there will be no workout preceding the game, according to Rockne, who believes his men are in top condition. A long signal drill and dummy scrimmage ended the season's practice work on Cartier Field today.

Wisconsin May Meet Notre Dame.

MADISON, Wis., Nov. 27.—Wisconsin University and Notre Dame football teams will meet in 1924, if final arrangements are completed by Walter Eckersall, Director of Athletics at Wisconsin, the members today.

Steger, New Michigan Captain, Never Played in Losing Game

CHICAGO, Nov. 27.—Herbert F. Steger, captain-elect of the Michigan football team, never has played in a losing game of football. During the four years that he played halfback and fullback on the championship Oak Park High School here, the school was undefeated. Michigan has had an unsullied record for the two years that Steger has been its star halfback. The first time the new captain was put in a varsity game his signal was called and he ran sixty yards for a touchdown.

YALE NEWS ASKS HARVARD'S PARDON

Regrets Tearing Down of the Crimson Flag After Football Game Last Saturday.

Special to The New York Times.

NEW HAVEN, Conn., Nov. 27.—Yale today tendered Harvard an apology because some rioters after last Saturday's game in Cambridge tore down a Harvard flag from the Harvard Union Building. While the Yale Daily News hopes that they were really not Yale men and does not believe that they were, it today tendered Harvard Yale's regrets at the occurrence. The News stated editorially that Harvard, fighting against heavy odds, played cleanly and hard and took defeat splendidly, and the flag act marred many sportsmanlike acts of the day. The News said:

"When the human flood from the Yale stands swept down to join the waters of the stadium Saturday afternoon and flowed away with the goal posts, considerable comment was caused. Complete wreckage of Harvard's football furniture seemed somewhat drastic, though the wonder was that after the lean years the sons of Eli did not attempt to remove the stadium itself. If Harvard wins in New Haven one may expect to find hawkers bartering pieces of the bowl after the game.

"For the destruction of the goal posts there was some excuse. For the subsequent conduct of some university men there was none. To drag down the Harvard colors from the Union and other buildings was contemptible. For such rudeness and wretched sportsmanship on the part of a few, apologies are due to a university which played as it always plays, hard and cleanly against heavy odds and then took defeat splendidly."

SYRACUSE WILL NOT PLAY.

If Washington Asks for Game on Christmas It Will Refuse.

SYRACUSE, N. Y., Nov. 27.—Rumors reaching this city today that the University of Washington football squad is being groomed as opponent of Syracuse for a Christmas Day clash at Los Angeles, which would be staged under private and unofficial auspices and not under intercollegiate dictation, brought forth a statement from administration authorities at the university tonight that such a proposal would not even be considered.

The only invitation that will be considered is that of the University of Southern California, which now is in the hands of Chancellor Charles Wesley Flint, who will announce his decision in the near future. Chancellor Flint is definitely opposed to intersectional championship battles, if any contest that would place the claims of commercialism of Syracuse athletics.

HEISMAN TO USE CRIPPLES.

W. and J. Eleven Is in Poor Shape for W. Va. Game.

Special to The New York Times.

WASHINGTON, Pa., Nov. 27.—W. and J.'s football team is ready for its struggle of the year with the undefeated West Virginia University eleven at Morgantown on Thanksgiving Day. The Presidents are far from being in good physical condition and a number of the brightest stars are crippled, although they will be in the line-up at the start.

The condition of the players handicapped Head Coach Heisman and his associates in priming the Presidents for the game, but all that could be done has been done to bring the eleven out of the slump in which it played against Lafayette and Pitt. The team will have a final signal drill here tomorrow afternoon and early Thursday morning will leave by autos for Morgantown. The entire squad will make the trip.

HARDACCI BACK IN LINE-UP.

W. Va. Star Takes Part in Final Workout for W. and J. Game.

Special to The New York Times.

MORGANTOWN, W. Va., Nov. 27.—Nick Nardacci, West Virginia star halfback, appeared on the field this afternoon and went through the final workout before Thursday's game with Washington and Jefferson College. Nardacci had been suffering from a cold and had to be excused from practice yesterday, but he seemed fit today.

Immediately after today's workout, which consisted of another long signal drill, the Mountaineer regulars were taken to Monongahela, a private club about ten miles from Morgantown, where they will remain until time for the game.

FULL STRENGTH AVAILABLE.

Captain Dunn of Marquette Will Play Against Vermont Eleven.

MILWAUKEE, Wis., Nov. 27.—The full strength of the Marquette University football team will be used in the game with Vermont here Thanksgiving Day, it was announced today. Captain Joe Dunn, who went out early in the season with an injured elbow, is back at quarterback. Lutz, tackle, who has been out of the game three weeks because of injuries, has returned to the team.

Coach Frank Murray, who witnessed the Norfolse game between Vermont and Boston College, has been strengthening the defense of his team. The Marquette team, undefeated for two years, has demonstrated its ability to score. Vermont's deceptive passing game, therefore, has been given due consideration by the coach in preparing his team for the Green Mountain boys.

NAMES BASKETBALL DATES

Trinity College Will Open Season Against Albany Law School.

HARTFORD, Conn., Nov. 27.—The Athletic Committee of Trinity College tonight announced the basketball schedule for the coming season.

The games scheduled are:

Dec. 3, Albany Law School at Hartford; 14, Penn at Penn; 15, Franklin and Marshall at Hartford; 19, Williams at Williamstown; 22, Union at Schenectady.

Jan. 11, Amherst at Amherst; 12, Massachusetts Agricultural College at Amherst; 16, Connecticut Agricultural College at Storrs; 19, Boston College at Hartford.

Feb. 2, Fordham at Hartford; 9, University of Rochester at Hartford; 13, Williams at Hartford; 16, Northeastern University at Hartford; 23, Maine University at Hartford; 27, Clark University at Hartford.

March 1, Connecticut Agricultural College at Hartford.

Rokusek to Lead Illini.

URBANA, Ill., Nov. 27.—Frank M. Rokusek of Omaha, Neb., was elected captain of the 1924 University of Illinois football squad at a meeting of the team just passed, playing left end.

CORNELL ASKS TEAM FOR 24 STRAIGHT

Students Give Ithaca Eleven Rousing Send-Off as It Leaves for Philadelphia.

DOBIE PREDICTS DEFEAT

Coach Tells Undergraduates That Penn Is Strong and They Must Not Expect Victory.

Special to The New York Times.

ITHACA, N. Y., Nov. 27.—Sent away after one of the most enthusiastic demonstrations that any athletic team has received at Cornell since the war, the big Red team left Ithaca tonight for a Philadelphia suburb, there to remain in seclusion tomorrow and engage in a final drill for the Pennsylvania game on Thanksgiving Day. The most unusual feature of the send-off was the appearance at the mass meeting of Gil Dobie and members of the football team. This is the first time since he came to Ithaca that Dobie has attended such a gathering or permitted the players to be present. Dobie and his men were the centre of a wild demonstration, a tribute to coach and team as well as a message of encouragement and support for the eleven before the most important game of the season.

Captain Phair, Ramsey, Cassidy and Sundstrom, seniors on the team who will play their last game Thursday, were singled out for special ovations. Dobie in a few words expressed his appreciation of the support.

With the words, "Make it twenty-four straight," ringing in their ears the squad pulled out late tonight. Thirty-three players were in the party, which left the mass meeting early enough to get the players in their berths at 10 o'clock. The students, several thousand strong, paraded to the depot for a final farewell salute.

The varsity eleven and second team ran through the plays for the last time on the home gridiron at 5 o'clock. The program for the Penn game was rehearsed in brisk and workmanlike manner, but the practice was cut to one hour, when Dobie sent the men to the training table.

Dobie was characteristically gloomy in his comments on the game and told the undergraduates they must not expect a victory, maintaining that the eleven is not up to last year's team, while Penn he regards as stronger than in 1922. Undergraduate sentiment, however, looks for victory after a hard battle, but even the most optimistic, remembering the heavy margin in Penn's favor in the history of this game, refrain from exaggerated comments. There is complete confidence, however, that Dobie has brought the team to the highest state of efficiency. The Ithacans are certainly fit.

YOUNG NAMES TEAM FOR CORNELL GAME

Coleman Will Start at Guard on Penn Eleven in Place of Papworth.

Special to The New York Times.

ABSECON, N. J., Nov. 27.—Penn's varsity football eleven that will face Cornell in the final game of the season at Franklin Field on Thursday afternoon was selected by Head Coach Lou Young after the team's arrival here this afternoon.

William T. Coleman of Elmira, N. Y., is the only man named for the varsity eleven who has not been playing on the first team all season. Coleman will start at left guard in place of Al Papworth, the big Salt Lake City guard, who did not make the trip here with the squad. Papworth is confined to his bed at the Franklin Field training house with tonsilitis.

Westgate and Stephens were named as the ends who will start. Dewhirst and Sutherland will be at tackles, and Coleman and Kaufman at guards. Adams will play centre, while Dean will return to his old post at quarterback.

McGraw will start the game at fullback, and Wittmer and Thomas will play the halves. Thomas is one of a number of Penn players who are still battered and bruised from the hard fought earlier in the year, and he was limping all through this afternoon's workout here.

Frank Graf, who was injured at Franklin Field yesterday, made the trip here, but it is hardly possible that he will get into the game. His arm, although it is not in a sling, is bandaged, and Graf will probably lose his chance to play in the last game of his college career.

CANNEFAX AND REISELT TIE.

Lead Billiard Stars in National Three-Cushion Title Play.

Robert Cannefax, the former champion, and Otto Reiselt of Philadelphia are tied for the lead in the National Championship Three-Cushion Billiard League, according to the latest standings. Cannefax and Reiselt each have won twenty and lost eight games. Cannefax has a high run of ten against one of eight for Reiselt.

The standing of the players with the games won and lost, the high runs and the number of innings for the best game follows:

	W	L	HR	BG
Cannefax, Detroit	20	8	10	33
Reiselt, Philadelphia	20	8	8	39
Mills, Pittsburgh	16	8	7	28
Layton, St. Louis	14	6	9	28
Cozad, Cleveland	13	7	10	40
Kleckhefer, Chicago	12	10	7	30
Jackson, Milwaukee	10	11	10	35
Dunton, Kansas City	9	10	9	42
Hartgens, Chicago	12	14	9	42
Wakefield, Pittsburgh	9	12	9	38
Moore, New York	5	13	8	30
Neal, Toledo	7	21	8	42
Lean, Cleveland	4	22	6	34

CLUBS BID FOR SHOCKER.

All but Chicago and Detroit in American League Seek Pitcher.

ST. LOUIS, Nov. 27.—Every club in the American League, with the exception of Chicago and Detroit, has lines out for Urban Shocker, star twirler of the St. Louis Browns, it was learned today.

Philadelphia has offered a pitcher and a third baseman, and Boston has offered a pitcher and a first baseman for the local moundsman.

Shocker has an application pending before Commissioner Landis for a transfer to be declared a free agent. He is disgruntled with his local berth because of his suspension last season for failure to accompany the team East after being denied permission to take his wife on the trip.

FRICKE ALLOWED TO PLAY.

Wesleyan Faculty Rules Star Can Compete in Basketball.

MIDDLETOWN, Conn., Nov. 27.—Wesleyan's basketball prospects for the 1924 season, badly handicapped by the fact that all five men who made up the 1923 team were seniors and have graduated, became more encouraging when it was announced today that Al Fricke, who has won his letter in football and baseball, has been granted permission by the faculty to try out for the team. The "two sport" rule at Wesleyan states that no man can participate in more than two sports in one college year, but exceptions are made in unusual cases.

Rube Benton Signs With Reds.

CINCINNATI, Nov. 27.—Rube Benton signed his 1924 contract today, being the second regular pitcher of the Cincinnati Reds to get into line. Eppa Rixey, veteran starting for the Reds, Walter Reno in Cuba.

250,000 Saw Ohio State Teams Play in Stadium This Season

COLUMBUS, Ohio, Nov. 27.—Although Ohio State's football team has lost every conference game played in Ohio Stadium since its erection in the Fall of 1922, more than a quarter of a million persons paid to see the five games played there this season, the university athletic department announced today.

This attendance is more than six times that of 1915 and two and a half times that of 1920, when the Buckeyes won their last championship.

BIG TEN OFFICIALS WILL MEET FRIDAY

Athletic Directors, Coaches and Faculty Representatives to Convene in Chicago.

LAFAYETTE, Ind., Nov. 27.—The schedule of meetings of Western Conference athletic directors, coaches and Faculty representatives, to be held at Chicago, was announced today by Director of Athletics N. A. Kellogg of Purdue, President of the Big Ten Directors' Association. The first meeting of Directors is scheduled for 9 o'clock Friday morning. This meeting will continue throughout the afternoon and evening if it is found necessary. The Faculty representatives are scheduled to meet on Friday, but no time has been set.

At 9 o'clock Friday evening the directors and Faculty representatives are scheduled to hold a joint meeting at the University Club. Saturday morning at 9 o'clock the baseball and track coaches are to meet, while at 10 o'clock the directors will again convene. Saturday afternoon at 2 o'clock one of the biggest meetings of the gathering is to be held, at which time football schedules for 1924 will be drawn up, officials selected and other matters pertaining to the gridiron game in the conference will be discussed. Minor sport schedules will also be drawn up at this time.

At 8 o'clock Saturday night basketball coaches, and officials are to meet, and will discuss interpretations of the rules.

Final action is to be taken by Faculty representatives on the migratory rules, which would prohibit an athlete from playing on any Big Ten team, once he had engaged in sports on another varsity athletic squad. At the football schedule meeting a new alignment for games may be worked out, although for the most part it is thought that the 1924 card will closely resemble that of 1923.

CALLS KIPKE BEST KICKER.

Yost Says Michigan Star Excels All He Has Ever Seen.

ANN ARBOR, Mich., Nov. 27.—Harry Kipke, captain of Michigan's 1923 football eleven, was described by Coach Yost today as "the best kicker of all time." "Never has there been a kicker in all time who could place his ball or time his kicks as well as Kipke," Yost said. "He is the best I have ever seen." Kipke ended his football career at Michigan with last Saturday's game against Minnesota.

Illinois will be added to Michigan's 1924 football schedule if a date can be arranged, Coach Yost announced today. Although reiterating his belief that four heavy games are enough for a team, Yost said he was actuated in his decision largely because of the disappointment that followed inability to schedule a game with Illinois during the 1923 season.

Twenty-one Michigan football players who are entitled to wear the M for services on the football team this year were made known today by Yost. The list is virtually that of men who played in Western Conference games. Ten men who took part in non-Conference games were awarded the AMA.

The winners of the M are Harry Kipke, Jack Blott, Richard C. Babcock, Robert Brown, Louis B. Curran, Charles W. Grub, Harry Hawkins, William H. Herrnstein, Walter Kunow, Philip E. Marion, James K. Miller, Stanley N. Muirhead, Ferdinand A. Rockwell, Irwin C. Uteritz, Edward R. Vanderveerts, Reiff R. Slaughter, Harold G. Steele, Herbert Steger, Richard D. Vick, Howell S. Wells and Leroy Neiach.

Those awarded the AMA are Merle C. Baker, William J. Donnelly, Henry Ferenz, Leroy Heston, Robert C. Ingle, Lowell M. Palmer, Frederick Parker, Donald M. Swan, Fred T. Wall and John H. Witherspoon.

BEGIN LACROSSE PRACTICE.

Thirty Princeton Candidates Start Indoor Work for Team.

Special to The New York Times.

PRINCETON, N. J., Nov. 27.—An innovation in Princeton athletics made its appearance here today when Coach Alnies of the University soccer and lacrosse teams, called out lacrosse candidates and held the first indoor practice for this sport. Some thirty experienced men reported and will work out in the gymnasium this Winter as a preliminary to the Spring season. Special stress is to be laid upon passing and stick work as part of the short passing game attack.

Of the combination from last year, Captain Dittmas, Sutherland, Farrell, Furvis and Hubbel are again on hand, with Leitch and Gleason, substitutes, available. From last year's undefeated Freshman twelve, Jeffers, Marshall, Vosburgh, Stevens, Taft, Seidell and Clark have reported.

FORT BRAGG BLUES WIN.

Defeat All-Carolinas, 10 to 0, in Polo Match at Pinehurst.

PINEHURST, N. C., Nov. 27.—The Fort Bragg Blues defeated the All-Carolinas, 10 to 0, today in the Fall tournament of the Sandhills Polo Club. During the contest Gordon Cameron and Richard Stockton of the Carolina team collided in front of the goal posts in the seventh chukker, and Stockton injured his shoulder and was forced to leave the game.

Fournier Sued for $5,000.

ST. LOUIS, Nov. 27.—Jacques Fournier, star first baseman of the Brooklyn Nationals, yesterday was named defendant in a $5,000 damage suit here. Arnold Block alleges that Fournier assaulted him in a hotel lobby here Nov. 16 without provocation.

16 TEAMS TO START IN 6-DAY BIKE RACE

Complete Field for Annual Event at Garden, Beginning Sunday Night, Announced.

The complete list of teams scheduled to start in the six-day bicycle race in Madison Square Garden beginning Sunday at midnight, was announced yesterday by Manager Johnny Chapman. Sixteen pairs have been selected to ride in the Winter fixture, instead of seventeen as was originally planned. Chapman eliminated one team on complaint of the cyclists that seventeen teams would increase the danger in the race through overcrowding the track. Chapman declared the field of prospective starters the best that has started in a local bicycle race in years. He completed his task of pairing the riders when he teamed Oscar Egg, Swiss cyclist, with Ceasar Debaets, Belgian.

The completed list of teams follows:

Alfred Goullet and Orlando Piani; Oscar Egg and Ceasar Debaets; Peter Van Kempen and Reggie McNamara; Maurice Brocco and Pete Moskopp; Fred Hill and Alf Grenda; Willie Coburn and Harry Kaiser; Eddie Madden and Harry Horan; Francesco Verri and Giuseppe Azzini; Sammy Gastman and David Lands; Jake Magin and Fred Taylor; Maurice De Wolfe and Harry Stockelynch; Ernest Kockler and Percy Lawrence; Frits Bauers and Henry Tietz; Alexander Tonanie and Ruggero Terrado; Anthony Beckman and William Hanley; Alex Nefakti and Jean Chardon.

A series of sprint races has been arranged for Saturday night to serve as a preliminary for the six-day event. Moskopp and Piani are scheduled to ride in a one-mile match race. A three-cornered race among Goullet, Van Kempen and Egg is another feature. Another attraction will be a race between Bobby Walthour Jr. and Verri, while Brocco and Coburn will ride a pursuit race against Kockler and another rider to be selected later.

COLGATE LISTS 20 GAMES.

Basketball Team Will Open Its Season on Dec. 13.

Special to The New York Times.

HAMILTON, N. Y., Nov. 27.—Twenty games will be played by the Colgate basketball team, according to the completed schedule announced today. The season will open on Dec. 13. Three games will be played in Utica in order to accommodate the crowds, and Cornell will be met in Rochester.

The newcomers on the schedule are Columbia, Dartmouth, St. Bonaventure, Buffalo, Carleton College at Chicago. Columbia has not been met since 1906 in basketball, and Dartmouth will engage the Maroon for the first time in three years.

The schedule follows:

Dec. 15, St. Lawrence at Hamilton; 18, St. Bonaventure at Hamilton; 19, Columbia at Utica.

Jan. 5, Cornell at Rochester; 9, Dartmouth at Utica; 9, Carleton at Hamilton; 12, Rochester at Hamilton; 16, Hamilton at Hamilton; 18, Buffalo at Utica; 19, Clarkson at Hamilton.

Feb. 2, Albright at Hamilton; 9, Syracuse at Hamilton; 13, Hamilton at Clinton; 16, open; 20, St. Bonaventure at St. Bonaventure; 23, Buffalo at Buffalo; 27, Cornell at Ithaca.

March 1, New York State Teachers at Hamilton; 5, Rochester at Rochester; 8, Syracuse at Syracuse.

BIG TEN QUINTETS DRILL.

Several Strong Teams Reported in Western Conference.

CHICAGO, Nov. 27.—With its football season over, the Big Ten has swung into basketball play. In most of the Conference schools the squads have been practicing athletics for several weeks.

Early reports indicate a number of strong teams, with Wisconsin, Iowa and Chicago having particularly advantageous conditions. The Badgers and Hawkeyes tied for first place in the Big Ten race last year. Chicago will have four regulars of its 1922 season team eligible for competition, as will Michigan and Iowa, according to early reports.

Rochester to Train at Savannah.

ROCHESTER, N. Y., Nov. 27.—The Rochester Club of the International League will train at Savannah, Ga., next Spring, it was announced here tonight.

They appeal to MEN

MUFFLERS made of the dependable

TRUHU SILKS Guaranteed Washable

Dressy
Lightweight
Warm
Protective

Can be washed every day with no loss of original tones or lustre.

At haberdashers and "Men's Shops"

Look for this woven silk label

TRUHU WASHABLE

"If it's TRUHU it's washable"

JERSEY SILK MILLS, Inc., New York

Famous for Quality

7-20-4 FIFTH AVENUE

CIGAR

Sold Everywhere

Looking for Work?

In the Help Wanted columns of The New York Times every day are hundreds of opportunities for men and women seeking an opening for a profitable undertaking.

The Progress the Pilgrims Have Made

Three hundred and three years ago the Pilgrims shivered on Plymouth Rock—with nothing but homespun to wear.

Today their descendants are "sitting pretty" on Manhattan Island, with 88 "GGG" clothiers handy and ready to keep them in comfort and style.

Not to mention a certain exclusiveness of tailoring and fabric that makes Thanksgiving in a "GGG" outfit a mighty real celebration.

Call Stuyvesant 4200 if you can't quickly locate a "GGG" clothier.

"GGG"-Clothes
New York's Quality Line

WM. P. GOLDMAN & BROS., INC., MAKERS, NEW YORK CITY

SPECIAL
CLOSING OUT
of
100 DOZEN
IMPORTED CRAVATS
$1

ENGLISH, FRENCH AND ITALIAN SILKS AND IRISH POPLINS

30 Dozen Formerly $2.00
25 Dozen Formerly $2.50
45 Dozen Formerly $3.00

FINCHLEY
5 West 46th Street
NEW YORK

End Corns

The simplest way to end a corn is Blue-jay. Relieves the pain and the corn soon disappears. Made in clear liquid and in thin plasters. The action is the same.

At your druggist

Blue-jay

No Thanksgiving Table

is complete without a bottle of Dr. Siegert's World Famous

ANGOSTURA BITTERS

Appetizer-Stomachic-Tonic

Made since 1824
By the Same Formula

For sale in all grocery, delicatessen and drug stores.

EAGLET IS VICTOR IN RADIO HANDICAP

Rancocas Juvenile Withstands Rush by General Thatcher to Capture Bowie Feature.

CLOSE FINISHES THE RULE

Rinkey, Quecreek and Dellahm Each Win by a Head and Sir Leonid by a Nose.

Special to The New York Times.

BOWIE, Md., Nov. 27.—Running in front practically throughout the journey of a mile and seventy yards, the Rancocas Stable's two-year-old colt Eaglet this afternoon won the Radio Handicap for all ages from four others, running the distance in 1:48 and earning $1,000 for his stable. The big bay son of Rickety and Dovelet, carrying 108 pounds, beat the Nevada Stock Farm's three-year-old General Thatcher, with 126 up, by a half length. The winner was the favorite at 7 to 5 in the wagering; with General Thatcher second choice.

It was an afternoon of close finishes, Rinkey, Quecreek and Dellahm each winning by a head, Sir Leonid by a nose and in none of the other races did the winner have more than a length's advantage on the second horse. M. Fator continued his excellent work in the saddle. In addition to riding Eaglet in the featured event, he gave Noel such a fine ride in the third race that he beat the odds-on favorite, Apex. He had two other mounts, finishing third in one and being unplaced in the other.

General Thatcher had the rail position at the post in the Radio Handicap and was the first to show in front after the barrier snapped. Young Fator, however, quickly sent Eaglet up into the lead on the paddock turn and the two-year-old opened a lead of nearly three lengths on the backstretch. At the turn into the homestretch Miller took General Thatcher wide, and this may have cost him the race, as he was gaining on Eaglet in the last sixteenth. The two-year-old was just able to withstand the challenge and lasted to win by half a length.

E. K. Bryson's Setting Sun, running in improved form, was going strongest at the finish and took the short end of the purse half a length back of General Thatcher and ten lengths in front of John Paul Jones. The Kenton Stable's Fair Gain brought up the rear of the procession. Eaglet paid $4.80 for a $2 ticket in the mutuels.

Fator Rides Good Race.

Fator rode a first-class race to win the dash of six and a half furlongs for all ages with E. B. McLean's three-year-old colt, Noel. Hidden Jewel dashed into the lead, closely followed by Apex and the two battled all the way to the turn for home. At that point Hidden Jewel began to tire from her early pacemaking and Apex went into the lead.

Noel was outrun at the start, but once in his stride Fator held him back of the two leaders. In the run down the homestretch the son of Broomstick moved rapidly to the front, Apex tiring from the effort of racing down Hidden Jewel. Fator had saved ground by sending Noel up on the rail and at the end he drew away to win handily by a length from Apex.

The tiring Apex lasted to take the place money by a head from Wildrake, which came up stoutly from behind to save the short end of the purse by the same margin from Fredericktown. Noel carried 113 pounds, gave weight to all of the other seven and ran the distance in the fine time of 1:20. Apex was the 4-to-5 favorite, while the winner paid $20.40 for a $2 ticket.

There was a spill in the claiming event at a mile and a sixteenth, fifth on the card, but neither Weasle B., which fell at the first turn, nor Chick Lang, who had the mount, was injured. The filly, which was well played, was up with the leaders when she got into the jam. A field of fourteen went to the post, the winner being W. J. Wolfe's five-year-old gelding Quecreek, which was grouped in the mutuel field. The field paid $18.90 for a $2 ticket.

Quecreek had the speed of the lot, went to the front at the rise of the barrier and managed to stay there, just lasting to win by a head from Sedgfield. The latter was gaining rapidly and beat Rupee for second money by two lengths.

Close Victories in Claiming Races.

Close finishes marked both of the claiming events at a mile and three-sixteenths, which closed the day's program. In the first the Kenton Stable's Dellahm, five-year-old gelded son of Prince Ahmed, came from behind with a powerful rush in the drive to the finish and just headed out Who Cares. In the other the decision was even closer. J. Booker's three-year-old gelding Sir Leonid was the winner, after being far out of the contention in the early stages. The son of Leonid and Rosiris made a great rush at the end and just got up to nose out J. McMillen's Old Faithful. The winner was the favorite at a little less than 4 to 1.

The dash for two-year-olds at six and a half furlongs, first on the card, resulted in a victory for T. F. Price's Ballot filly Royal Miss, which had the foot of the field of thirteen and held on to win by a length from the Quincy Stable's Deputy. The latter was in front for half the journey, but weakened when challenged. Roman Girl headed Lucky Strike for the short end of the purse. The winner paid $29.30 in the mutuels.

The Greentree Stable's Rinkey beat the Rancocas Stable's Stardrift in the dash of five and a half furlongs for two-year-old maiden fillies by the margin of a head. The Oneck Stable's Polyxena nosed out Haughty Lady for the short end.

The summaries:

FIRST RACE.

For two-year-olds; claiming; purse $1,500. Six and one-half furlongs.

Horse.	Wt.	Jockey.	Odds.	Fin.
Royal Miss	98	Milner	13.65-1	1st
Deputy	107	Hernandez	2.85-1	2d
Roman Girl	104	Costello	2.75-1	3d
*Lucky Strike	111	Bruder	26.15-1	4th
Spartan	106	Smallwood	69.70-1	5th
First L. Harding	109	M. Fator	10.70-1	6th
Vultilla	105	Fields	25.80-1	7th
Halcross	112	Caltiletti	3.60-1	8th
†Belle of Flym	107	Corey	73.55-1	9th
*Lagoon	106	Marinelli	26.15-1	10th
†Ouida	98	Howard	78.55-1	11th
†Miss Legge	105	Corcoran	73.55-1	12th
Neptune	106½	Babin	21.15-1	13th

*H. A. Crcevy—P. J. Fouhy entry. †Mutuel field.

$2 mutuels paid: Royal Miss, $29.30, $11.20; $5.60; Deputy, $4.80, $3.80; Roman Girl, $3.10.

Time—1:21 1-5.

Start good; won ridden out; place driving. Royal Miss, br. f., 2, by Ballot—The Marchioness; owned by T. F. Price and trained by N. L. Byer.

SECOND RACE.

For two-year-olds; fillies; maidens; purse $1,000. Five and one-half furlongs.

Horse.	Wt.	Jockey.	Odds.	Fin.
Rinkey	116	Caltiletti	2.55-1	1st
Stardrift	116	L. Fator	5.10-1	2d
Polyxena	116	Brunner	2.05-1	3rd
Haughty Lady	116	McLane	90.50-1	4th
Tiday	116	Babin	4.30-1	5th
Elsbeth	116	Corcoran	17.25-1	6th
Just Me	116	Finn	46.00-1	7th
Thomasine	116	Corey	221.50-1	8th
Warming	116	Holmes	371.35-1	9th
*Helen North	116	Rose	153.00-1	10th
*Romily	116	Bell	153.00-1	11th

*Mutuel field.

$2 mutuels paid: Rinkey, $7.90, $3.50, $2.80; Stardrift, $4.80, $3.20; Polyxena, $3. Time—1:00.

Start good; won ridden out; place driving. Rinkey, br. f., 2, by Fremont—Ballot; owned by the Greentree Stable and trained by E. F. Harlan.

THIRD RACE.

For all ages; claiming; purse $1,300. Six and one-half furlongs.

Horse.	Wt.	Jockey.	Odds.	Fin.
Noel	118	M. Fator	13.70-1	1st
Apex	104	Rose	0.80-1	2d
Wildrake	110	Caltiletti	3.15-1	3d
Fredericktown	107	Milner	46.60-1	4th
Hidden Jewel	116	Finn	3.60-1	5th
Jas. F. O'Hara	112	Ambrose	17.20-1	6th
Mammette	94	Thornedyke	26.05-1	7th
Julia M.	105	Holmes	179.60-1	8th

$2 mutuels paid: Noel, $29.40, $7.60, $3.70; Apex, $3.10, $2.60; Wildrake, $3.70.

Time—1:20.

Start good; won handily; place driving.

Tilden Has Infected Finger On Left Hand; Is Recovering

PHILADELPHIA, Nov. 27.—William T. Tilden 2d, who lost part of a finger on his playing hand last Winter, is recovering from an infection of a finger on his left hand. He said today that because of his trouble last year he feared complications and took no chances. Prompt medical attention arrested the infection, and in the meantime he had to cancel several engagements to appear in amateur theatricals. The champion said he thought he injured the finger playing squash racquets.

Noel, b. c., 3, by Broomstick—Christmas Star; owned by E. B. McLean and trained by J. F. Schorr.

FOURTH RACE.

For all ages; the Radio Handicap; purse $1,500. One mile and seventy yards.

Horse.	Wt.	Jockey.	Odds.	Fin.
Eaglet	106	M. Fator	1.40-1	1½
Gen. Thatcher	126	Miller	1.70-1	2½
Setting Sun	112	Belt	6.00-1	3½
John Paul Jones	112	Coltiletti	14.00-1	4th
Fair Gain	118	Fields	16.15-1	5th

$2 mutuels paid: Eaglet, $4.80, $2.70, $2.20; General Thatcher, $3, $2.20; Setting Sun, $2.60.

Time—1:48.

Start good; won ridden out; place driving. Eaglet, b. c., 2, by Rickety—Dovelet; owned by the Rancocas Stable and trained by S. C. Hildreth.

FIFTH RACE.

For three-year-olds and upward; claiming; purse $1,300. One mile and one-sixteenth.

Horse.	Wt.	Jockey.	Odds.	Fin.
*Quecreek	111	Stirling	2.45-1	1st
Sedgefield	116	Bell	3.65-1	2d
Rupee	105	Rose	6.75-1	3d
Poor Sport	103	Shillick	8.60-1	4th
*Trajanus	114	Brunner	5.45-1	5th
Servitor	100	Babin	3.60-1	6th
Fannie Bean	108	Fields	20.65-1	7th
*Sword	98	Thorndyke	9.45-1	8th
†Buddie Kenn	112	Martinelli	8.45-1	9th
*Rose Yeta	109	Taylor	9.45-1	10th
Fitzrue	107	Thomas	60.95-1	11th
North Wales	112	Coltiletti	19.50-1	12th
Zealot	112	Corcoran	56.80-1	13th
Weasle B.	91	Lang	5.15-1	†

*Mutual field. †Pulled up.

$2 mutuels paid: Quecreek (field), $18.90, $6.10, $3.90; Sedgefield, $6.40, $4.10; Rupee, $5.40.

Time—1:52.

Start good; won driving; place same. Quecreek, b. g., 5, by Ruon—Jessie Woodson; owned by W. J. Wolfe and trained by A. Brent.

SIXTH RACE.

For three-year-olds and upward; claiming; purse $1,300. One mile and three-sixteenths.

Horse.	Wt.	Jockey.	Odds.	Fin.
Dellahm	100	Taylor	24.00-1	1st
Who Cares	112	Babin	1.35-1	2d
The Foreigner	109	Coltiletti	10.00-1	3d
Ashland	100	Fields	6.65-1	4th
Freezy Sneezy	101	Lang	6.65-1	5th
Soviet	99	Milner	15.45-1	6th
*Honorable	106½	Lowe	23.55-1	7th
Rekab	104	Brown	74.65-1	8th
Rouen	112	Stirling	4.10-1	9th
*King's Belle	106	Hernandez	23.55-1	10th
Warlike	105	Finn	172.95-1	11th

*W. Kennelly-P. A. Harold entry.

$2 mutuels paid: Dellahm, $50, $18.80, $12.10; Who Cares, $2.80, $2.90; The Foreigner, $7.70.

Time—2:08 3-5.

Start good; won driving; place same. Dellahm, ch. g., 5, by Prince Ahmed—Della Mack; owned by the Kenton Stable and trained by H. G. Bedwell.

SEVENTH RACE.

For three-year-olds and upward; claiming; purse $1,300. One mile and three-sixteenths.

Horse.	Wt.	Jockey.	Odds.	Fin.
Sir Leonid	102	Rose	3.90-1	1st
Old Faithful	109	Fields	4.35-1	2d
Comme Ci	109	M. Fator	8.95-1	3d
Royal Duck	112	Mangan	9.10-1	4th
Col. Whallon	104	Thomas	47.65-1	5th
Formovo	107	Milner	3.55-1	6th
Magician	109	Marinelli	4.15-1	7th
Dr. Rae	104	Fisher	80.50-1	8th
Superlative	104	Costello	40.50-1	9th

$2 mutuels paid: Sir Leonid, $9.80, $4.00, $4.70; Old Faithful, $3.10, $3; Comme Ci, $4.70.

Time—2:03 4-5.

Start good; won driving; place same. Sir Leonid, ch. g., 5, by Leonid—Rosiris; owned by J. Booker and trained by owner.

Weather clear; track fast.

BOWIE ENTRIES.

FIRST RACE—Purse $1,300; claiming; for maidens; all ages; seven furlongs. Gold Mount 114 pounds, Stevens 104, North Breeze 104, Quick Time 101, Duncon 104, Tent Maker 104, Warren Lynch 104, *Poodle 96, Hands Up 104, Penstroke 104, Mamie 101, *Gladys V. 96. Also eligible: *Eager 106, Conscript 104, Loanda 101, Blue Streak 104.

SECOND RACE—Purse $1,300; claiming; for all ages; six and a half furlongs. Spugs 116 pounds, Belmon 116, *Sea Sand 111, Picnic 116, *Wood Lady 90, Sea Wolf 116, The Gaff 113, The Peruvian 116, The Sheik 113, *Ticacey 111, Felicitous 113, Mythology 116, *Spear Shot 93. Also eligible: Coral Reef 113, *Fluff 108, aCaptain Costigan 113, aThe Lamb 116, Valentia 113. aJ. M. Collins and G. W. Campbell entry.

THIRD RACE—Purse $1,300; claiming; for two-year-olds; six furlongs. Ebony Belle 113 pounds, aYankee Princess 110, Remnant 107, Parvenu 104, *Friday 13th 111, Normana 107, The Poet 107, *Idle Thoughts 102, Henry M. M. Dilets 110, Flying Fur 107, Salmon 98, Telima 107. Also eligible: Byron 107, Composer 107, *Roland 96, aFair Light 107, Vanity Bee 95, *Norah 90. aJ. S. Cosden and J. H. Tevis entry.

FOURTH RACE—Purse $1,500; the Boulevard Handicap; purse for three-year-olds; one mile and a sixteenth. Gadfly 118 pounds, Vemile 94, Forest Lore 103, Belphrisonia 93, Sollas 106. Three pounds claimed for Belphrisonia and Vemile.

FIFTH RACE—Purse $1,300; claiming; for three-year-olds; one mile and a sixteenth. Bucado 114 pounds, *Flying Devil 108, *Glentiff 107, *Listen Dearie 104, *Bonfire 102, *Rejection 100, *Fitzrue 107, *Humboldt 107, Insulate 104, *Anspring 102, Raffles 109, Turbulent 107, *Scarlet Bugler 104, Erica 104.

SIXTH RACE—Purse $1,300; claiming; for three-year-olds and upward; one mile and a sixteenth. Sea Monarch 112 pounds, *Smarty 109, Our Birthday 108, *Frank Boyd 104, *Marie Maxim 101, Knight of the Heather 111, King's Belle 108, War Fox 106, Sans Peur II 104, *Tingling 101, Old Faithful 111, Hickory 106, Hobey Baker 108, *Sling 104, *Avalanche 96. Also eligible: Katharine Rankin 106, Whalebone 109, *Zovian 101.

SEVENTH RACE—Purse $1,300; claiming; for three-year-olds and upward; one mile and a sixteenth. aFrank Monroe 111 pounds, *Honorable 106, Dentaria 103, *The Enquirer 101, *Widow Bedotte 98, Rhine Gold 109, Call 106, *Bolster 101, Chateaugay 98, *Haidee 98, Owasco 109, Tribune 106, *Freezy Sneezy 101, *Toddles 96, Ambler 96. Also eligible: Eitahe 111, *West Pittston 96, Lady Lillian 105, a*Doctor Jim 101. aB. E. Chapman entry.

*Apprentice allowance claimed.

Weather clear; track fast.

ENGLISH WOMEN WIN FIELD HOCKEY GAME

Take National Opener From Philadelphia Second — First Quaker Team Beats Chicago.

Special to The New York Times.

PHILADELPHIA, Nov. 27.—In the first game of the double-header which marked the opening of the tournament for the national field hockey championship for women at the Philadelphia Cricket Club today the English Overseas team defeated the Philadelphia second team by 10 to 2. The Philadelphia first aggregation followed with an easy triumph over Chicago by 14 to 0.

The Overseas team, composed of players who have been practicing in this country for the last few years, displayed fine co-ordination and dazzled the Philadelphians by their clever passes and offensive work. The Overseas team ran up a 5 to 1 score in the first half and duplicated this in the second. Miss Trevelyan was the individual star with four goals.

In the contest between the Philadelphia first and Chicago team the Quaker girls never gave their opponents a chance to score.

At no time were the Chicago girls in position to score. As they were on the defensive for the greater part of the time, the invaders had no opportunity to organize their attack. Betty Cadbury and Charlotte Chester each scored five goals for the winning team.

The playing of the visiting goalkeeper, Mrs. Baker, was one of the features.

The line-ups:

ENGLISH OV. (10).		PHILA. SECOND (2).
Richards	R. W.	Shoemaker
Trevelyan	I. R.	Hilleary
Summerhayes	C. F.	Percher
Armfield	I. L.	Brinton
Warner	L. W.	Taylor
Stevenson	R. H. B.	Newbold
Adams	C. H. B.	Bergen
Irmie	L. H. B.	Rolin
Brock	R. F. B.	M. Ferguson
Feaver	L. F. B.	Morgan
Burr	G.	H. Ferguson

Referees—Miss R. Sinclair and Mrs. E. Krumbhaar. Time of halves—35 minutes.

PHILA. FIRST (14).		CHICAGO (0).
Forstall	R. W.	Klotz
Goodman	I. R.	M. Jones
Cadbury	C. F.	Mrs. Thorne
Cheston	I. L.	Bradley
Wiener	L. W.	Frazier
McLean	R. H. B.	Mrs. Orr
Townsend	C. H. B.	H. Jones
Carpenter	L. H. B.	Mrs. Marshall
Marcy	R. F. B.	M. Thompson
Reade	L. F. B.	O. M. Thompson

Mrs. Krumbhaar, G. Mrs. Baker

Goals—Miss Cadbury (5), Miss Cheston (5), Miss Goodman (2), Miss Wiener, Miss Townsend.

Referees—Richards and Armfield. Time of halves—35 minutes.

UNZUE BUYS TOWN GUARD.

Will Take Favorite of Last Epsom Derby to France.

Town Guard, which started as the favorite in the last Epsom Derby but ran badly in that famous classic, has been sold to Señor Unzue to go to France. On his juvenile form great things were expected of Town Guard in his second season. The son of Hurry On has been a great disappointment as a three-year-old, however, his only appearance this year being in the Derby Stakes. His future career in France will be followed with interest.

Miss Sutton Will Be First Woman Tennis Pro in East

Miss Florence Sutton of Los Angeles, Cal., sister of May Sutton Bundy, former national titleholder and champion of England, and a player herself at one time only slightly inferior to her sister, has been secured as tennis instructor by the Women's National Golf and Tennis Club at Glen Head, L. I., the first woman tennis professional to appear in the East. Miss Sutton's contract begins on June 15 and is for three months. The Women's National Golf and Tennis Club is laying both turf and clay courts and it is expected that they will be completed before Miss Sutton takes up her duties. Affiliation will be sought with the U. S. L. T. A., and a tournament probably will be staged during the coming season.

NEW ORLEANS TRACK MAY LOSE LICENSE

Ordinance Aimed at Fair Grounds Promoter Is Introduced Before City Council.

NEW ORLEANS, Nov. 27.—An ordinance seeking revocation of the license of the Business Men's Racing Association to operate the Fair Grounds racing track here was introduced in the Commission Council here today by Richard Murphy, Commissioner of Finance. The racing association owes the city $29,000, according to Murphy, and the city wants its money. A canvass conducted today indicated the ordinance would be passed by a 4 to 1 vote.

It is understood that the meet will be transferred to Jefferson Park, just beyond the city limits, in the event the license is revoked.

Twenty-five nominations for the $3,500 Thanksgiving Day Handicap, the feature of the opening day's program at Jefferson Park, were made public today, and at least a dozen horses are expected to start. Indications point to a fast track.

The nominations follow: Bradley's Tony, Brunnel, Best Pal, Barracuda, Clough Jordan, Delante, Dustabout, Lady Madcap, Makeup, Rama, Soggerth, Aaroon, Tender Seth, Newmarket, Pathan Belsoni, Wrangle, Radio, Child's Play, Romany, Beverwyck, Revenge, Cherry Tree, Dr. Clark, Prince of Umbris and John Finn.

AMERICANS WILL COMPETE.

Four U. S. Students to Represent Oxford in Track Meet.

OXFORD, England, Nov. 27.—Four American collegians will represent Oxford University in track events in the meeting with Cambridge on Friday. They are: W. E. Stevenson, Princeton; R. M. Baker, Virginia; D. H. Johnson, Virginia, in the half-mile run; Stevenson and Johnson in the mile run; S. H. Thomson, Princeton, in the 440-yard hurdles.

Swarthmore Is Soccer Victor.

SWARTHMORE, Pa., Nov. 27.—Swarthmore College defeated Lafayette at soccer, 3 to 2, here today.

ICE SKATING DATES FOR TITLES LISTED

National Event to Be Held Feb. 13, 14, 15, and International 19, 20, 21.

In order that America's representatives in the Winter sports at the Olympic Games in Paris next year may have an opportunity to return and strive for titles, officials of the International Skating Union have decided to hold the international ice skating speed championships and the national ice skating speed championships in February. The international events will be held at Saranac Lake, N. Y., on Feb. 19, 20 and 21. The national title competitions will be held at Lake Placid, N. Y., on Feb. 13, 14 and 15.

The dates for the Winter sports title competitions were announced yesterday by Joseph K. Savage, President of the International Skating Union, following confirmation of the dates which were agreed upon last Saturday at a meeting of the I. S. U. here.

The Olympic team, as selected recently at a meeting in Cleveland, is composed of Charles Jewtraw, international champion; Harry Kaskey, national and Canadian title holder; William Steinmetz, former national champion, and Joe Moore, international indoor title holder. These four skaters are scheduled to leave on Jan. 2, in charge of William Taylor, former New York A. C. skater, who has been named manager of the team.

Springfield Team Elects Stober.

SPRINGFIELD, Mass., Nov. 27.—John B. Stober of Reading, Pa., was elected captain of the Springfield College football team for 1924 tonight. Stober is a member of the junior class and has played tackle on the varsity team for two years.

Tuxedo Shirts

by Manhattan

$4

Tailored in strict conformity to the best custom practice, which is the unfailing Manhattan way. Box-pleated bosoms of imported pique; also Jacquarded effects; turnover stiff cuffs or regulation style. Others $4.50 and $5. Full Dress Shirts $4 and $5.

To encourage early Christmas buying, Charge Account Purchases from now on will not be billed till January first.

Wallach Bros

Broadway, below Chambers — 246-248 West 125th
Broadway, corner 29th — 3d Ave., cor. 122d

Hart Schaffner & Marx Clothes

Prince **HAMLET**

Guaranteed Cigars

When you come out of the subway—

Peace is what you want. You crave quiet, calm and contentment. Turn then to a Price Hamlet Cigar.

Guaranteed Full Havana Filler, this "smoke of peace," is blended in its own individual way so that the imported tobacco flavor is there, with a delicately luscious mildness.

3 for 50c
15c
also 2 for 25c

Bayuk Cigars, Inc.
Philadelphia—New York
makers of the famous
PHILADELPHIA HAND MADE
the largest selling 10c cigar in the world

Perfecto, actual size, 2 for 25c

We offer 27 Correct Styles of

OVERCOATS

at **$39.50**

only at 265 Broadway

These Hart Schaffner & Marx Overcoats at $39.50 more than repay you for excusing the torn up condition of our front.

Wallach Bros

This offer only at 265 Broadway

Kennedy *de Confiance*

FOR WARMTH & COMFORT

Winter Unionsuits

Several Well Known Makes
INCLUDING
Carter's
AND
Superior

$1.65
and up.

Short Bosom Shirts
Special $1.85

FOOTBALL
CLINTON vs. COMMERCE

GAME POSTPONED FROM SATURDAY, NOVEMBER 24TH, TO THANKSGIVING MORNING AT 10 A. M. AT BAKER FIELD, 218TH STREET AND BROADWAY.

Original general admission tickets (green) are void next Thursday. Original holders of green tickets may redeem them at the respective high schools.

RESERVED SEAT TICKETS ARE STILL GOOD.

PUT ON EVERYBODY'S

ADLERS GLOVES

For Men, Women and Children

BOYS are strong for Ace Muffler Caps.

They keep them warm all winter long. Snappy and up-to-the-minute. Made to stand rough usage. They keep the hair slicked back.

Ace Muffler Caps are rack-stitched. They hold their shape and they're napped inside to a soft, wooly finish.

ACE MUFFLER CAP

The illustrations show the Ace Muffler Cap as worn up or down.

If your store hasn't Ace Muffler Caps write us direct and we'll see you're supplied.

The Lion Knitting Mills Co.
Cleveland, Ohio
New York - Victor P. Sahner - 346 Broadway

ANNOUNCING

GLASTENBURY

Knit Underwear

UNION SUITS

Special Attention Given To Sizes

GLASTENBURY Established 1833 KNITTING CO. REG. U.S. PAT. OFF.

GLASTENBURY TRADE MARK HEALTH UNDERWEAR REG. U.S. PAT. OFF.

Every Garment Guaranteed

70 Years of Reputation

ROBERT REIS & CO.
Wholesale Distributors

Other Motor Will Run Better With **WINTERFRONT**

Why use Makeshifts?

Winterfront works automatically, opening and closing according to the heat of your engine.

It holds the heat under the hood and makes starting easier, even after hours in the cold.

Saves you—
—time, trouble and worry
—also oil and gas.

Helps to keep driver's compartment comfortable.

Models for all flat-front radiators

BEWARE OF INFERIOR IMITATIONS

Send for descriptive booklet.

RYAN & HUGHES, Inc.
Distributors
1698 Broadway, N. Y. City.
1295 Bedford Ave., Brooklyn.

Winterfront can also be had at motor car and accessory dealers everywhere.

Copyright, 1923, The House of Kuppenheimer

Thanksgiving

Thanksgiving Day is coming fast,
Another year of life is past,
Think of the blessings you have had,
Things haven't been so very bad,
This thought alone should make you glad.

Be thankful!

Be grateful, first, that you're alive,
If all your undertakings thrive,
If you have met with some reverse,
Don't think that you must your woes rehearse,
Just bear in mind things might be worse,

Be thankful!

If you are blessed with strength and health,
Though you may have but little wealth,
Be satisfied with what you've got,
Don't moan about your wretched lot,
But, whether you are rich or not,

Be thankful!

In short, what'er your place in life,
For parents, children, friends, or wife,
The course of Fate you cannot swerve,
You must admit with all your nerve,
You've got as much as you deserve,

Be thankful!

Kuppenheimer

OVERCOATS

are cut to scientific measurements, particular models for all proportions. Beautifully hand-tailored, exclusively styled. Made of choicest all-wool fabrics. What more can any tailor give you? See the season's most popular models in overcoats.

$40 $50 to $100

Brill Brothers

Broadway at 49TH Street
DOWNTOWN STORES:
279 Broadway *Near City Hall*
47 Cortlandt Street *Near Greenwich Street*

THE PLAY

By JOHN CORBIN.

The Blind Anna.

LA CITTA MORTA (The Dead City), a play in five acts by Gabriele d'Annunzio. At the Century Theatre.

Anna	Eleonora Duse
Leonard	Mario Bonnet
Bianca Maria	Jose Marino
Alessandro	Gino Panton
The Nurse	Emil Robert

Revolting as is d'Annunzio's theme in "La Citta Morta," the present repetition confirms an impression of twenty years ago that it is a tragedy of intense emotional power, extraordinary in the beauty of its language and sombrely splendid in its atmosphere. Better than that, it affords Duse the most intimately characteristic of her rôles, if not the most obviously effective.

In Argolis "the thirsty," near the ruins of Mycenae "rich in gold," a party of archaeologists break open the sepulchres of a Homeric king and his court. From the violated earth comes something more than royal dust and treasure. Ancient passions breathe again in the breasts of the diggers, adulterous and incestuous, and they find their culmination in an act of sadistic violence. It is a curse as inexorable as any wrought by the ancient Furies, and it gathers in its toils three people who are otherwise normal, even admirable.

The fourth member of the party is Anna, blind wife of one of the archaeologists. Upon her falls something of the fate of Cassandra. She moves among the tortured three, unseeing and largely ignored, yet increasingly conscious of their onrushing doom and powerless to avert it. Physically blind, she is inwardly alive and luminous, shedding the light of spiritual comprehension upon her husband, upon the young and beautiful Bianca Maria, her rival, even upon the foully impassioned Leonardo.

Of all the characters in Duse's present repertory, this Anna is most nearly attuned at once to her present appearance and to the consummate qualities of her art. Through four of the five acts there is no obvious crisis, no moment that breaks through the veil of an alien language and electrifies the audience entire. It is a performance composed of fine intentions, of divinations as subtle as they are inspired, that is in abundantly worth a careful preliminary reading of the text.

In the brief final act, Bianca Maria lies dead at the margin of a pool, between the brother who has killed her and Anna's husband. The blind woman gropes her way to the pool unaided, touches the corpse and leans over it. Is that contact a miracle is wrought and she cries, "I can see! I can see!" As Duse renders that cry, it is as if the ancient curse were lifted from one and all of them.

The Boule Cabinet.

IN THE NEXT ROOM, a melodrama in three acts, by Eleanor Robson and Harriet Ford, based on a novel by Burton E. Stevenson. At the Vanderbilt Theatre.

Philip Vantine	Wright Kramer
Lorna Wichard	Mary Kennedy
James Godfrey	Arthur Albertson
Rogers	Morris W. Ankrum
Parks	George Riddell
Felix Armand	Claude King
Inspector Grady	Leighton Stark
Simmonds	Edward Butler
Tim Moreti	William J. Kline
Madame de Charriere	Marie Maddern
Julia	Olive Valerie

The spinal thrill, which a well-known Yale professor has erected as the ultimate test of literature, has also something to do with appraisal of mystery melodrama. Last night at the Vanderbilt it registered almost continually. It was mingled, to be sure, with no little extrinsic excitement. "The Next Room" was written by Eleanor Robson and Harriet Ford and produced by Winthrop Ames, and in consequence the little auditorium was thronged with artistic and social folk amiably disposed. There was much applause on all pretexts or on none. But that is a very different thing from the compulsion of the thrilling spine. The audience tingled always with delicious nervous chills, and at times the excitement bubbled hugely and boiled over.

All cannot be said that there is any great novelty in most of the ingredients of this witch's caldron. Murders are committed in the next room of a peculiarly mysterious kind and in identically the same manner. One after another the inmates of the house fall under reasonable suspicion. There is a blustering detective who gives voice blatantly on scents that prove to be false and a reporter, terse of speech, who quietly pursues the right trail and also the affections of the heiress heroine. There is a mysterious Frenchman and one Colonel Piggot who is reputed to be the keenest sleuth in the British Intelligence Service.

There are also objects of virtu and of art comprising love letters and the "world-famous" Masarin diamonds. Both are concealed in a priceless boule cabinet and they are severally sought for by an American duchess in fear of divorce scandal and by that famous French crook who stole the Mona Lisa. In brief, the ingredients are of the kind that perpetually thrill in the theatre, when ably handled, but are better imagined and far better experienced than described.

As usual, the chief novelty lies in the precise means by which the murders are committed. In fairness to authors and audiences, this cannot be here divulged. All the record requires is that the mystery takes a grip on the audience early in the play and becomes deeper and more puzzling until the final, tense moment of its solution.

The characters are distinctly and sympathetically drawn and at times with a freshness of observation not commonly found in such plays. Newspaperdom will be grateful to see at last one reporter, acted by Arthur Albertson, who is not only sagacious but well mannered. An aristocratic connoisseur, played by Wright Kramer, and the ingénue heroine, played by Mary Kennedy, are also admirably characterized.

But the distinctive feature is the smoothness and precision which the cast as a whole works together to tell the story and withhold its mystery. Credit here is due to Guthrie McClintic, who is also Mr. Ames's partner in the venture. In the more conventional roles excellent work is done by Morris W. Ankrum, George Riddell, Merle Maddern, Olive Valerie and Claude King.

The two sets have the chaste and reticent beauty characteristic of Winthrop Ames's productions.

ITS "COTTON STOCKINGS."

University of Michigan's Play at the Metropolitan on Dec. 18.

The annual musical comedy offering of the University of Michigan will come to New York this season for the first time in a number of years. It will be presented at the Metropolitan Opera House on Tuesday night, Dec. 18, by a cast of seventy-five undergraduates.

This year's production, the eighteenth to be made by the university, is entitled "Cotton Stockings." The players are visiting a dozen cities on their tour.

"Sun-Up" at the Princess Monday.

"Sun-Up," which was first produced at the Provincetown Theatre last May and subsequently moved to the Lenox Little Theatre in East Seventy-eighth Street, will reach the regular theatre district next Monday night, when it will begin an engagement at the Princess Theatre.

Lee Shubert, in arranging for the transfer of the play, made public a letter to the "Sun-Up" company in which he paid tribute to the play and to the performance of Lucille La Verne in the leading rôle.

MUSIC NOTES.

The Philharmonic plays tonight instead of tomorrow in Carnegie Hall "to permit its patrons to celebrate Thanksgiving."

The Boston Symphony, opening its season here tomorrow night, also plays Friday in Brooklyn, assisted by Sigrid Onegin.

Abraham Sopkin, violinist, is assisted by Walter Golde in a recital this evening at Aeolian Hall.

Paul Shirley plays his concerto for viola d'amore tomorrow before the Washington Heights Club at the Plaza.

The Duncan Dancers appear Thanksgiving night at the Brooklyn Academy to music of Glinka, Mozart and Wagner.

Ernest MacMillan comes from Toronto to give a free organ recital at Wanamaker's on Friday.

A holiday matinee of "Parsifal" starts promptly at 1 P. M. tomorrow at the Metropolitan.

'ONE KISS' FROM PARIS HAS SPRIGHTLY TUNES

'Ta Bouche,' Now Called Clare Kummer Comedy, Has Prettiest Chorus on Broadway.

ONE KISS, a musical comedy in two acts, adapted by Clare Kummer from the French "Ta Bouche," by I. Mirande and A. Willemetz; music by Maurice Yvain. At the Fulton Theatre.

Marguerite	James Carroll
Margot	Alden Gay
Meg	Dagmar Oakland
Morequette	Pauline Hall
Mme. Doremi	Ada Lewis
Eva	Louise Groody
General Pas-de-Vis	John E. Hazzard
Bastien	Oscar Shaw
Jean	John Price Jones
Mme. de Peyster	Josephine Whittell
Georges	Fred Lennox
Riquette	Patrice Clark
Bebe	Janet Hsue
Babette	Elaine Palmer
Berte	Irma Irving
Beatrix	Gertrude McDonald

"Ta Bouche," which has been playing in Paris these last three years, reached New York last night, when Charles Dillingham presented it at the Fulton in a Clare Kummer version, entitled, "One Kiss." The book of the piece, to one observer, was decidedly unfunny; the tunes, most of them, retained from the French original, were melodious and sprightly, and the principals of the production were alternately good and bad.

It is labeled a "Clare Kummer comedy with music," this new piece, but it is not the work of Clare Kummer who wrote "A Successful Calamity," "Good Gracious Annabelle," and "Rollo's Wild Oat." It is a Kummer that, handicapped by the original French script, to be sure, nevertheless offers a piece that deals with an impossible musical comedy mother, known perhaps for purposes of humor as Mme. Doremi, who opposes the love match of her daughter Eva with Bastien, son of a burlesque character screamingly called General Pas-de-Vis.

The young man attempts to force the mother's consent by inventing the charming fiction that he has compromised the girl, and there are tales of an abandoned shanty by the sea. Still the mother is obdurate. Only in the last act does she yield, when she learns that the young man's uncle is prepared to turn over to him fabulous moneys and a dukedom upon his, the uncle's, soon-to-be expected demise. The boy has become entangled with Mme. De Peyster, widow of a rich banker, whom he is prepared to marry to save his father from the penalties of a forgery, but he is saved from the marital fate by the lady's sudden discovery of a clause in her husband's will prohibiting remarriage upon penalty of poverty. And so that's the plot.

Such veteran and ingenious people as Ada Lewis and John E. Hazzard are mirthlessly sunk in it and their frantic efforts to carry the burden of the nonexistent comedy gets them nowhere but to the final curtain. Josephine Whittell, in a minor rôle, suffered from the same initial handicap.

The young people of the cast, Oscar Shaw and Louise Groody, have a much better time of it. Freed for the most from worrying by active participation about the comedy values of the entertainment, they devote themselves successfully to the matters in which they are notoriously adept. Mr. Shaw, thus, is again the most unaffected and manly juvenile in the musical comedy field, tuneful and agile, and Miss Groody again displays her cunning and graceful mannerisms and her command of the intricacies of stage dancing.

The show boasts quite the prettiest chorus on Broadway. It numbers only eight girls, but they are all extraordinarily beautiful, more than chorously tuneful and at all times fresh and enthusiastic in their dancing.

The music, most of it from "Ta Bouche" and perhaps from some other work of the same French composer, Maurice Yvain, is engaging throughout and frequently breaks into the sacred class of song hits. Memory of each refrain served for many, last night, as adequate defense between song numbers against the humorous quips chasing each other about the stage.

MARIE DRESSLER RETURNS

Says She Wants to Get Into a Clean Show or None at All.

Marie Dressler, the actress, returned yesterday on the Resolute from Europe, where she had spent the Summer, and said that if she could not find work here she would either go back to Italy, where living was cheap, or enter an old ladies' home. In England Miss Dressler played two weeks in vaudeville and said that the English public had treated her generously.

The actress said she wanted to get into some good, clean show or none at all.

"I have never been vulgar on the stage," she continued, "as vulgarity goes today, and though I may have stood on my head and knocked my co-stars around as if they were sheepskins, still I always did it with refinement. No one can say that Marie Dressler was coarse, though she may have been rather rough."

THEATRICAL NOTES.

The premiere of "Laugh, Clown, Laugh," with Lionel Barrymore as its star, will take place at the Belasco Theatre tonight.

Guy Bolton, P. G. Wodehouse and Jerome Kern have again joined hands as collaborators. The resulting work, a musical comedy called "Sitting Pretty," will be produced this season by Comstock and Gest.

"Stella Dallas," a dramatization of Olive Higgins Prouty's novel, will be produced by the Selwyns in January with Mrs. Leslie Carter as its star. Harry Wagstaff Gribble and Gertrude Purcell have written the play.

The performance of "The Dancers" next Tuesday night will be a benefit in aid of the Hospital for Ruptured and Crippled. Tickets are on sale at the office of the hospital, 321 East 42d St.

The opening of "The Lady" at the Empire Theatre has been changed from Monday to Tuesday of next week.

Mabel Rarland will give five performances of her character sketches at the Princess Theatre the second half of this week.

In the hope of easing traffic burdens in Forty-sixth Street, the three Dillingham productions, "Stepping Stones," "One Kiss" and "Aren't We All?" will begin their performances at 8:30, 8:20 and 8:30, respectively.

CENTURY THEATRE 62d St. & Central Park West.
Next Sun. Night, Dec. 2, at 8:15
4th New York Recital—JOHN
McCORMACK
Tickets $1 to $2.50. Now at Box Office.
Town Hall, Sunday Aft. at 3, Dec. 9
2d SONG RECITAL by LOUIS
GRAVEURE
Seats $1, $1.50, $2, at Box Off. Steinway Piano. Management Metropolitan Musical Bureau.

OPERA TICKETS | SEATS FOR ELEONORA DUSE
JACOB'S TICKET OFFICE
Hotel Normandie
38th St. & B'way S. E. Cor.
PHONE FITZ ROY 4186-4189
Seats for all football games

EL PATIO
The most fascinating dancing place in New York
Fairly breathes the true enticing atmosphere of Old Spain
HOTEL McALPIN
34th Street and Broadway

OUT-OF-TOWN DAILY PAPERS
FROM THE PRINCIPAL CITIES OF THE UNITED STATES AND CANADA.
NEWS STAND AT THE NORTH END OF THE TIMES BUILDING, 42d AND BROADWAY. OPEN ALL NIGHT.

AMERICA'S FOREMOST THEATRES AND HITS—DIRECTION OF LEE & J. J. SHUBERT

WINTER GARDEN Nights 8:30. Matinee TOMORROW & Sat.
FIFTH YEARLY EDITION
Greenwich Village Follies
America's Greatest Annual Revue
F. RAY COMSTOCK & MORRIS GEST Present
MOSCOW ART THEATRE
To-night at 8 & Fri. Mat. at 2. "IVANOFF" (Tchekhov) Mat. at 2.
"TSAR FYODOR IVANOVITCH"
PREMIERES To-morrow (Thursday) Mat. at 2.
"THE FLAWS OF LIFE"
Also Saturday Matinee at 2.
Friday Evening at 8. "THE BROTHERS KARAMAZOFF"
Saturday Eve. at 8. "THE MISTRESS OF THE INN"
At SOLOMON'S 50TH STREET THEATRE
Begs. at 8. Matinees Tom'w, Friday & Dec. 1 at 2.
CENTURY THEATRE, 62nd STREET and CENTRAL PARK WEST
Evgs. 8:30. Matinees Today, Tom'w & Sat., 2:30
THIS WEEK ONLY.
Les Ballets Suedois
THE FOREMOST BALLET ON THE WORLD—DIRECT FROM THE THEATRE DES CHAMPS ELYSEES, PARIS.
Programme: Matinee Today, "L'Homme et Son Desir." "Les Mariés de la Tour Eiffel," "Sérénade Mixte," "Les Vierges Folles." Tonight, Premiere, "WITHIN THE MOUSA."
ELTINGE Sts. 8:30. THANKSGIVING and SATURDAY MATINEES at 2:30
FREDERICK LONSDALE'S Comedy Success
SPRING CLEANING
With Violet Heming, Estelle Winwood, Arthur Byron, A. E. Matthews, and others
Funniest Musical Comedy in New York.
Mr. Battling Buttler
with Charles Ruggles and Wm. Kent.
SELWYN Theatre. Mats. Thanksgiving & Sat.
FROLIC Also New American. LAST WEEK
Evgs. Mats. Tomorrow & Sat., 2:30
GRAND GUIGNOL PLAYERS Presentation in French & New Plays
JANE COWL in
"Pelleas and Melisande"
Opening Tues. Eve., Dec. 4th
Times Square Theatre
Seat Sale Begins Today
APOLLO Theatre, West 42d St. Evgs. at 8:30 Mats. TOMORROW & Sat.
MADGE KENNEDY with W. C. Fields in POPPY
TIMES SQ. West 42d St. Evs. at 8:30 Last 2 Mats. TOMORROW & Sat. Times
HELEN OF TROY, N.Y.
THE PERFECT MUSICAL COMEDY
MOROSCO West 45th St. Evs. 8:30. Mats. Thurs. & Sat., 2:30.
Rafael Sabatini's Romantic Play.
"Scaramouche"
—With—
SIDNEY BLACKMER
Not a Picture.
4th MONTH
BIJOU W. 45th Street. Evs. 8:30 Mats. Tom'w & Sat. 2:30
GRANT MITCHELL
The Whole Town's Talking
By John Emerson & Anita Loos
Started by the same distinguished characterization which made his first appearance in the role noteworthy."—Times.
JOHN BARRYMORE
in "Hamlet," presented by Arthur Hopkins
Matinees Tomorrow and Saturday
MANHATTAN OPERA HOUSE, W. 34 St.

BROADHURST 44th W. of B'way. Evs. 8:30 Mats. Tom'w & Sat., 2:30
"TOPS THEM ALL."—N. Y. Eve. Mail.
TOPICS OF 1923
Introducing ALICE DELYSIA
"SWIFT MOVING REVUE"—Journal.
39TH ST. Thea. E. of B'way. Evs. 8:30. Mats. Today, Tom'w & Sat. 2:30
FIRST MATINEE TODAY
"Hilarious. Excellently acted. Charming."—TIMES.
ARTHUR HENRY'S NEW COMEDY
TIME
PRODUCED BY STUART WALKER
"Thoroughly delightful."—SUN.
"Entrancing comedy. It will be a long while before time is called on Time'."—TELEGRAM.
HOLIDAY MATINEE TOMORROW
Playhouse 48th St. East of B'way. Evs. 8:30. Mats. Today, Tom'w & Sat. 2:30
CHAINS
THREE MATINEES THIS WEEK
TODAY, TOM'W (THANKS. DAY) & SAT.
JOHN DRINKWATER'S
ROBERT E. LEE
"THE EPIC OF THE SOUTH."—Times.
RITZ THEATRE, West 48th St. Evs. 8:30. Mats. Thurs. & Sat.
ETHEL BARRYMORE
in "A Royal Fandango"
Plymouth W. 45th St. Evs. 8:30. MATINEES TOMORROW & SAT.
CENTURY ROOF Thea., 62d St. & C.P.W. Evgs. at 8:30 Mat. Tom'w. The Laugh-ing Hit. WHAT A WIFE! with Glenn Anders.
SELWYN THEA., FRI. AFT. at 3
SPECIAL HOLIDAY MATINEE
RUTH & PAUL
DRAPER
IN A UNIQUE PROGRAM OF CHARACTER SKETCHES AND OLD ENGLISH FOLK SONGS.
SUNDAY NIGHT AT 8:30
RUTH DRAPER'S Regular Program.
Tickets at Box Office. Mat. 7. E. FORD, 27 W. 14.
John "GOW" LAFF
Chicken Feed
At the Little Theatre, W. 44th St. Evs. 8:30. Mats. Thurs. & Sat. 2:30
7th Heaven
BOOTH West 45th Street. Evenings 8:30. Mats. TODAY, Thurs. & Sat., 2:30
The THEATRE GUILD Presents
The Failures
GARRICK 65 West 35 St. Evenings 8:30. MATINEES TOMORROW, 2:30.

NATIONAL C. 44th St., W. of B'way. Evs. 8:30. Holiday Mat. Tomorrow
Shame Woman
MOST GRIPPING PLAY OF SEASON
BY LULA VOLLMER.
WALTER HAMPDEN
Opening in SYDNEY de GEORGEAU
AT THE NATIONAL THEA., DEC. 17
Mail Orders Received Now
FOR THREE WEEKS ONLY
ARTHUR HOPKINS Presents
JOHN BARRYMORE
in "HAMLET"
MANHATTAN OPERA HOUSE, W. 34th St.
AMBASSADOR 49th, W. of B'way. Mats. Tom'w & Sat. 2:30
RICHARD BENNETT
in THE DANCERS
"AS GOOD AS 'TH HEAVEN.'"—Sun.
SHUBERT 44th W. of B'way. Evs. 8:15 Sharp. Mats. Today, Tom'w & Sat., 2:15
GENERAL REVUE.
ARTISTS AND MODELS
OF 1923
COMEDY 41st St., East of B'way. Evs. 8:30. Mats. TOMORROW & Sat., 2:30.
A LOVE SCANDAL
with Norman Trevor & Edith Taliaferro
WM. HODGE
in "FOR ALL OF US"
49th ST. Theatre, West of B'way. Circle 2626. Evs. 8:30. Mats. Today, Tom'w, Sat.
REPUBLIC 42d St., West of B'way. Evs. 8:30. Mats. Today, Thurs. & Sat., 2:30
ANNE NICHOLS' LAUGHING SUCCESS
Abie's Irish Rose
THE PLAY THAT PUTS U IN HUMOR
"Here was something which deserved to be described as a triumphal return."—World.
JOHN BARRYMORE
in "Hamlet," presented by Arthur Hopkins
Matinees Tomorrow and Saturday.
MANHATTAN OPERA HOUSE, W. 34 St.
BELMONT 48th St., E. of B'way. Evs. 8:30. Mats. TOMORROW & Sat.
TARNISH
Succeeded in getting it in New York a sensation."—Welsh, Telegram.
2ND SEASON
CASINO B'way & 39 St. Evs. 8:30. Mats. Tomorrow & Sat. POPULAR MATINEE TO-DAY.
Arthur Hammerstein's Musical Hit.
WILDFLOWER
with Edith Day. The show That made Stanislaus.
SHUBERT-RIVIERA 97th St. & B'way. Mts. Tom'w & Sat.
The World's Supreme Thriller. THE LAST WARNING
Maxine Elliott's 39th St., E. of B'way. Mts. Today & Sat., 2:30
SAM H. HARRIS Presents
JEANNE EAGELS in "RAIN"
193 TIMES. Staged by John D. Williams
PRINCESS 39th, East of B'way. Comm. Next Monday SUN UP Moves Here Seats Tomorrow
LONGACRE Theatre, W. 48 St. Evs. at 8:30. Mats. Today, Tom'w & Sat.
6 MATS. THIS WEEK—TODAY, TOM'W & SAT.
"LITTLE JESSIE JAMES"
WITH THE JAMES BOYS—A PAUL WHITEMAN BAND. 4th BIG MONTH.
"The audience had something more than ordinary enthusiasm for Mr. Barrymore's performance."—Tribune.
JOHN BARRYMORE
in "Hamlet," presented by Arthur Hopkins
Matinees Tomorrow and Saturday.
MANHATTAN OPERA HOUSE, W. 34 St.
44th St. THEATRE
ALL MATINEES BEST $1
(Exc. Holidays) SEATS
Rex Ingram's Metro Picture
SCARAMOUCHE
Founded on the novel by Rafael Sabatini
Twice Daily, 2:30—8:30. Sunday Mats. at 2.
THANKSGIVING DAY MAT. AT 2.
Seats now on Sale 6 Weeks in Advance
LILLIAN GISH
"THE WHITE SISTER"
NOTE: This production still not to be shown in any other theatre in New York or suburbs this year.
LYRIC THEATRE West 42d Street. Just off B'way
Twice Daily, 2:30-8:30. Sunday Matinee at 3
THE HUNCHBACK OF NOTRE DAME
Presented by Carl Laemmle.
ASTOR Thea., B'way & 45th St. NOW
Twice Daily, 2:30-8:30.
PLENTY GOOD SEATS AT $1

METROPOLITAN OPERA HOUSE
Tonight, 8:15, Sixteenth, Brothers, Tales; Shevlin-Hill, De Luca, Rode, Mummert.
Thurs. Aft., Thanksgiving Day, Mat. of Miniatures; Lauwenthal, Rethberg, Whitehill, Schlusnus, Gustafson, Meader, Bodanzky.
PARSIFAL
Tom'w. Eve., 8. Tinch, Jerkins, Reiss, Gelli; Rethberg, Danise, Ananian, Hasselmans.
Fri., 8. Faust. Alda, Dalmorès, Maxwell; Martinelli, Ruysdael, Picco, Papi, Maxwell.
Sat., 2. Riquette. Marie Tiriel; Fleta, De Luca, Mardones, Dua, Picco, Papi.
Sat. Eve., 8. Madame Butterfly. Jeritza, Bonelli, Schlusnus; Picco, Dua, Mardones, Papi, Chamlee, Scotti, Didur, Audisio, Fris, Reiss, Altglass; Fleta, Danise, Mummert.
Mon. Eve., 8. Double Bill. Rosario, Alda, Dua; Chamlee, Scotti, Didur, Audisio, Fris, Reiss, Altglass; Fleta, Danise, Mummert.
Tues. Eve., 8. Tannhäuser. Rethberg, Leider, Laubenthal, Whitehill, Sundelius, Meader, Schlusnus, Bodanzky.
Fri. Aft.'s Mat. at 2 BOHEME Sat. Aft.'s Mat. at 2 Gigli, De Luca, Bada, Diaz, Mardones, Audisio, Picco, Malatesta, Papi. Sun'l Admission Gate Half Hour Before Performance
HARDMAN PIANO USED

FREE CONCERT
STRICTLY POPULAR PROGRAM
EDYTHE BAKER, Pianist
Exclusive DUO-ART Artist
Specialist in Syncopation, Blues and Jazz
IRVING KAUFMAN, Tenor
Exclusive VOCALION Artist
Specialist in latest Popular Song Hits
Mabelle Butner and Eugene Caille
of the Sadler Dancing Academy
in a
Popular Tango and Fox Trot
with
THE DUO-ART PIANO
SATURDAY MORNING
December 1st, at 10 o'clock
You have heard the DUO-ART recital the playing of the great masters —come and hear this marvelous instrument in a lighter vein.
THE AEOLIAN COMPANY
AEOLIAN HALL 29 West 42nd Street

RECITAL
HOTEL PLAZA
5th Ave. & 59th St.
TO-MORROW AFTERNOON, NOV. 29, 1923, at 3 o'clock
PAUL SHIRLEY
Viola D'Amore Virtuoso
MR. REGINALD BOARDMAN AT THE PIANO.
Tickets $1.10 and $2.20
(War Tax Included)
Address Miss J. R. Cathcart, Pres., Washington Heights Musical Club, 200 West 57th St., N. Y.
Telephone Circle 10117.
CARNEGIE HALL
Friday Evening, Dec. 7, at 8:15
Symphony Concert
UNDER THE DIRECTION OF IGNATZ
WAGHALTER
ASSISTED BY THE
N. Y. SYMPHONY ORCHESTRA
Beethoven, Debussy, Strauss, Brahms
Tickets 75c to $2.50 at Box Office. GEO. ENGLES, Mgr.
CARNEGIE HALL OPENING CONCERTS
TOMORROW (Thurs.) Eve. 8:15 & SAT. AFT. 2:30
BOSTON SYMPHONY ORCHESTRA
Pierre Monteux, Conductor
Thurs.—Soloist, SIGRID ONEGIN—SIBELIUS 1st Symphony; WAGNER, BRAHMS, SCHUBERT, STRAUSS.
Sat.—MAHLER (1st Symphony) RESPIGHI, DUKAS, SMETANA.
Seats—$2.50, $2, $1.50, $1, 75c. (no tax).
PHILHARMONIC
CARNEGIE HALL, TONIGHT AT 8:30. (Instead usual Thurs.); Fri. Aft., Nov. 30, at 2:30.
Mitja Nikisch, Soloist.
Saturday Eve., Dec. 1, at 8:30.
Weber, Rimsky-Korsakoff, Dukas.
Second Part ALL WAGNER.
Sunday Afternoon, Dec. 2, at 3:15.
Brooklyn Academy; Gabrilowitsch, Soloist.
Monday Eve., Dec. 3, Carnegie Hall, 1st Students' Concert, Artha. Hackett, Tenor
ARTHUR JUDSON, Mgr. Steinway Piano.
INTERNATIONAL COMPOSERS' GUILD
Stravinsky's Renard, Conducted by
STOKOWSKI
and Other Works for the First Time in America. (Baldwin Piano)
VANDERBILT THEATRE, 125 St. East of Broadway
NEXT SUNDAY EVE., Dec. 2 at 8:15
AEOLIAN HALL, TONIGHT.
ABRAHAM SOPKIN
VIOLINIST
Mgt. HAENSEL & JONES. Mason & Hamlin Piano.
Aeolian Hall, Sat. Aft., Dec. 1st, at 2
FREDERIC FREEMANTEL
In a Recital of Beethoven Songs.
Mgt. Louise Charlton. Mason & Hamlin Piano.
TOWN HALL, Sat. Eve., Dec. 1, at 8:15
THE NEGRO TENOR
ROLAND HAYES
Tickets $2.00, $1.50, $1.00.
CARNEGIE HALL Tuesday Eve., at 8:30 December 4
Levitzki
Mgt. DANIEL MAYER. Steinway Piano.
Aeolian Hall, Sun. Eve., Dec. 2, at 8:15
SONG RECITAL
FRANCESCA MARNI
Mgt. Evelyn Hopper. Mason & Hamlin Piano.
OPERA TICKETS
PHONE 7677 Bryant 7878
Drew Circle and Balcony Season 50c Advance
CHOICE SEATS TONIGHT & all opera. All parts of the house. SUBSCRIPTIONS SOLD AND EXCHANGED.
CONSOLI
1416 B'way Opp. Met. Opera House
COLUMBIA Burlesque, 47th & B'way. Pop. Twice Daily 2:15 & 8:15. Prices 50c to $2.
FOLLIES OF THE DAY with "DOC" SNYDER

MOTION PICTURES.

"Sets Back Your Clock 300 Years!"
The Motion Picture Made at a Cost of $1,500,000
You see, you feel, you live the tumultuous scenes of romance and intrigue screened from Stanley Weyman's famous masterpiece of old France and Cardinal Richelieu.
"Under the Red Robe"
With Robert B. Mantell, John Charles Thomas and Alma Rubens and a remarkable cast of stage and screen favorites.
Cosmopolitan Theatre
COLUMBUS CIRCLE
The most exquisite cinema theatre in the world.
VICTOR HERBERT AND HIS ORCHESTRA
AT EVERY PERF'MANCE
Twice Daily—2:30 and 8:30.
Prices: Matinees, 50c, 75c, $1.00; Evenings, $1.00, $1.50, Loges $2.00.
NOTE:—Make Your Reservations for Thanksgiving Day Matinee and Evening Immediately.

Loew's (New) Lexington
LEXINGTON AVE. & 43rd St.
Opens Tonight at 8:15
Nov. 28-29-30—Dec. 1 & 2
POLA NEGRI
in "The Spanish Dancer"
Augmented Orchestra
Reserved Seats to-day only on Sale at Theatre
Continuous 1 to 11 P. M.
PROGRAM CHANGED MONDAY & THURSDAY
Stage and Screen Stars in Person Tonite

RIVOLI B'way at 49 St. A JAMES CRUZE PRODUCTION "TO THE LADIES" 3,000 OPERA SEATS. Symphony Orchestra. RIVOLI CONCERT ORCHESTRA. Paramount Pictures
RIALTO B'way at 42 St. RUDYARD KIPLING'S "THE LIGHT THAT FAILED" ROSENFELD'S CLASSICAL JAZZ 8:30—Evenings SHOWINGS 11:45—2:45—5:45—8:45
"The Covered Wagon"
CENTURY B'way at 62 St. A Paramount Picture Twice Daily 2:30-8:30 MATS. at 2 Eve. Prices $1.50 to $2.50 MATS. (except Sat.) 50c & $1.00 All Seats Reserved
CAPITOL B'way at 51st "The Day of Faith" Special Thanksgiving Program. Capitol Grand Orchestra

TONIGHT
MADISON SQUARE GARDEN
NATIONAL
BEAUTY CONTEST
Rudolph Valentino
to Select the Most Beautiful Girl in America
(88 Beauties from 88 Cities)
PETROUSHKA and her Russian singers and dancers
REINALD WERRENRATH, Baritone
PAUL WHITEMAN'S ORCHESTRA
TICKETS at all agencies and Madison Square Garden $1.00 to $5.00
DOORS OPEN AT 7:30

Carl FRIEDBERG
Noted Pianist
In recital at AEOLIAN HALL
Monday Evening, December 3d.
Mr. Friedberg records exclusively for the
DUO-ART
REPRODUCING PIANO
"The Playing of the Great Pianists in Your Home"
THE AEOLIAN COMPANY
AEOLIAN HALL—NEW YORK

Prompt Courtesy—Quick Service at a standard fee of 50c.
VERY FEW PEOPLE would take 50c. as adequate payment for touring ticket box-offices and standing in line for many valuable minutes.
And very few people do—for McBride's continually rise to the occasion.
Adding business to the box institution that convenience, courtesy and fair dealing are worth 50c. of anybody's money.
And our charge is always "50c. for service—never a penny more."
McBRIDE'S
THEATRE TICKET OFFICES, INC.
1497 Broadway Phone Lackawanna 3900
NATIONAL CITY BUILDING HOTEL SHALPIN HOTEL MARTINIQUE
71 BROADWAY WALDORF ASTORIA HOTEL SAVOY
HOTEL ALBERT 142 BROADWAY
"NO CHECK FOR SERVICE—NEVER A PENNY MORE"

A WEDDING ring and religious ceremony do not mean that a man understands the woman he has married.
A few years ago Hutchinson, who wrote "If Winter Comes," also wrote another novel that rocked the world of men and women.
William Fox has now produced THIS FREEDOM as an engrossing and all-powerful motion picture of the home.
It tells things that neither sex has ever known before about the other. It is a picture of astounding truth. You will want to see it.
WILLIAM FOX Presents A. S. M. Hutchinson's
"This Freedom"
CENTRAL THEATRE Broadway at 47th St.
Continuous 1 to 11:30 P. M.

NEW YORK'S LEADING THEATRES AND SUCCESSES

BELASCO West 44th. TONIGHT at 8:20 SHARP
DAVID BELASCO Will Present
LIONEL BARRYMORE in LAUGH, CLOWN, LAUGH! with IRENE FENWICK
First Matinee Tomorrow (Thanksgiving Day)
The Season's 3 Sensations!
LOWELL SHERMAN
As the World's Greatest Lover
"CASANOVA"
EMPIRE B'way & 40th St. Evs. 8:30. Mats. Thurs. & Sat. 2:30. SPECIAL THANKSGIVING DAY MAT.
"THE SWAN"
CORT West 48th Street. Evs. 8:20. Mats. Today, Thanksg'g & Sat., 2:20. POPULAR MATINEE TODAY, 2:20.
IRENE BORDONI
in Hopwood's Gay Song Play
"Little Miss Bluebeard"
LYCEUM West 45th Street. Evs. 8:30. Thanksgiving Mat Tomor'w, 2:30
GEO. COHAN Thea., B'way & 43 St. Evs. 8:30. Mats. Tomorrow & Sat.
ADRIENNE
The Delicious Musical Theatrical Show
BILLY B. VAN RICHARD CARLE
JEAN TENNYSON
PUNCH & JUDY 49th St. & B'way. Evs. 8:30. Mats. Fri. & Sat. 2:30. EXTRA THANKSGIVING MAT. TOMORROW
GO WEST, YOUNG MAN
"Absolutely clean comedy."—Eve. World.
YIDDISH ART THEATRE 5th Ave. & 27th St. Phone Mad. Ave. 2 to 8 (all this week) 8:30. Mats. TOM'W, Sat., Sun., 2:30
MAURICE SWARTZ in "BEGGARS"
SAM H. HARRIS Theatre, W. 42d St. Evs. 8:30. Mats. Wed., Thurs., Sat., 2:30. Mats. this week Today, Thurs. & Sat.
Lewis & Gordon (in association with Sam H. Harris) present
NERVOUS WRECK By Owen Davis
With OTTO KRUGER and JUNE WALKER
MARC CARROLL Presents
"WHITE CARGO" With A. E. ANSON
GREENWICH VILLAGE Thea., 7th Ave. & 11th St. Evs. 8:30. Mats. Thanksgiving & Sat. 2:30
DALY'S 63RD ST. THEATRE
NIGHTS 8:30. MATS. TODAY & SAT. 2:30.
SHARLEE NEW MUSICAL PLAY
GLOBE B'way & 46th Street. Evenings 8:35. Mats. Thanksgiving & Sat. 2:30
FRED STONE
in "STEPPING STONES"
with DOROTHY STONE

FULTON Broadway 46th. Evenings 8:30. Special Matinee Tomorrow (Thanksgiving)
FIRST MATINEE TODAY, 2:30
CHARLES DILLINGHAM presents
The CLARE KUMMER COMEDY WITH MUSIC
"ONE KISS"
FROM THE FRENCH "TA BOUCHE"
MUSIC BY MAURICE YVAIN
Cast includes Louise Groody, Oscar Shaw, John E. Hazzard, Ada Lewis, John Price Jones and Josephine Whittell.
HUDSON THEA. West 44th St. Evs. 8:30. Mats. Tomorrow & Sat., 2:30.
SKINNER
in 'Sancho Panza' Co. of Fifty Players. Special Music & Dances
FRAZEE West 42d Street. Evenings at 8:30. Mats. Today & Sat. at 2:30
OUT OF THE SEAS POPULAR MATINEE TODAY
NEW AMSTERDAM THEA., W. 42 St. Evgs. 8:30
POP. MATS. TOMORROW & SATURDAY
Entirely New NOW Greatest of All
ZIEGFELD FOLLIES
NIGHTLY 45c SEATS AT $1.00
"IN THE NEXT ROOM"
The New MYSTERY-MELODRAMA was presented Last Night at the VANDERBILT Theatre to a Packed Audience that STOOD UP and CHEERED when the curtain fell.
TONIGHT at 8:30.
FIRST MATINEE TOMORROW at 2:30.

KLAW Theatre, W. 45th St. Evs. 8:30. MATS. TODAY, TOM'W & SAT., 2:30
Prices Unchanged 1923
"A COMEDY OF GORGEOUS AMUSEMENT . . . ENORMOUSLY ENRICHED AND AT TIMES LIFTED TO THE SKIES . . . MISS BOLAND IS A JOY THROUGHOUT."—Times.
"A bright and witty farce . . . Mary Boland captivating . .

THE SCREEN

A Mother and Her Children.

THIS FREEDOM, with Fwisas Llewelyn, Adelius Hayden-Coffin, Bunty Fosse, Fay Compton, Joan Maude, Faith Garden, Iris Delaney, Percy Field, Mickey Brantford, Gladys Hamer, Gladys Hamilton, Charles Vane, Julie Hartley-Milburn, Athene Seyler, Clive Brook, Myddleton Evans, Robert English, Maurice Hopking, John Stuart, Betty Gardner, Nancye Kenyon, Tony Laing, Albert Brantford, Richard Alwood and Silvia Young.

As a successor to "The Temple of Venus," William Fox presented A. E. S. Hutchinson's "This Freedom" in pictorised form at the Central Theatre last night. The book comes from the pen of the author of "If Winter Comes." Denison Clift, who directed this picture, has had a hard tussle with the theme, and he has interspersed comedy to relieve the lugubriousness of the whole story, which is like "The Famous Mrs. Fair," unrelieved, however, by the picturesque atmosphere of that work.

"This Freedom" is a story interesting because of the Hutchinson phrasing and his original descriptions of persons and places. The photo-drama was produced in England, with an English actress, Fay Compton, in the leading rôle. It is a discursive argument against women leaving their homes for business, and in many of the sequences there is a series of close-ups with the husband and wife arguing out their idea of existence, the author taking the side that the woman should be in her home with her children. To make his point, he paints an exaggerated and hardly possible picture.

The woman in the story, Rosalie Occleve, through assiduous labor, attains an importation position with an old-established firm of bankers in London. She marries with the idea that she can carry on her duties, although her husband, a barrister, is able to give her a fine home, with an automobile and servants. Her attention to her business results in the children being taught to reason rather than to believe. To one of them "the Bible is all bunk." The child explains that nobody believes those "silly Bible stories." This denouement is brought to the mother's attention on the eve of her leaving for the Orient for a year, as an emissary from the banking concern. Comprehending that the children need maternal love and attention, she abandons her journey, but in the course of time discovers that her newly acquired care for her home and young ones is too late.

The oldest son, years afterward, is sent to jail with two swindlers, and the oldest daughter gets into trouble. There are times of jump with brief wording in the sub-titles, which sometimes leaves the spectator floundering.

The first part of the picture deals with Rosalie's family when she was a little girl, one of the children of the Rev. Harold Auburn. A friend in Simla writes asking that one of the girls be sent to her. The oldest daughter, disappointed because she is not selected and later not invited by distant relatives to go to London, ends her life in a weed-strewn lake.

The settings of the picture are adequate, and the acting of the players is very good. One of the best parts of this film is where the male element is likened to various types of cats. One sees the tom-cat faded into one character, and then the stray cat into another man. This sequence elicited plenty of laughter from the audience, as did also the sight of the young children in the bank, punching with their little fists on an adding machine, oblivious of results.

Clive Brook, as Harry Occleve, Rosalie's husband, is capable in his portrayal of the hard-working barrister. Julie Hartley-Milburn as Lætitia, daughter of Aunt Belle and Uncle Pyke —to whom Rosalie was sent as a little girl—is expressive in her rôle. Athene Seyler, who plays the part of Miss Keeps, the spinster who teaches mathematics and becomes an inebriate, is excellent in all the scenes in which she appeared throughout a rather unsympathetic rôle with which she took great pains.

This film is a study and an argument, but as an entertainment it is heavy, without need of excitement.

MME. JERITZA AS FEDORA.

Giordano's Operatic Version to Be Given at Metropolitan Dec. 8.

"Fedora," with Mme. Jeritza singing a famous rôle formerly acted here by Bernhardt and by Fannie Davenport, will be the new bill of the Metropolitan's fifth week. Giordano's operatic version of the Sardou play will be seen and heard at the Saturday matinee, Dec. 8, for the first time in Mr. Gatti's sixteen years as director. Martinelli and Scotti have the leading male rôles in a cast including also Mmes. Mario, Alcock and Dalossy, Messrs. Bada, Picchi, d'Angelo, Sebastyen, Ananian, Picco, Audisio and Paltrinieri. Papi will conduct and the new scenic production will be by Urban. "Oracolo" and the revived "Amico Fritz" will be repeated next Monday, the one with Scotti, Didur, Chamlee and Miss Mario, the other with Miss Bori, Messrs. Fleta and Danise. "Meistersinger" leads in frequency among works recently restored, with a third hearing next Wednesday, when the cast is headed by Easton, Whitehill and others as before.

Other operas include a Thursday "Mefistofele," with Chaliapin, Alda and Chamlee; Friday matinee "Bohème," Bori, Gigli, De Luca and Rothier; Friday night, "Aida," Rethberg, Gordon, Fleta, Danise, Mardones, and Saturday night, Dec. 8, "Tannhäuser," Easton, Matzenauer, Lauberthal, Whitehill and Bender.

Next Sunday's "opera concert" presents Mmes. Marlo, Peralta, Telva and Guilford, Messrs. Chamlee, Tokatyan, Kingston, Hardones and Picco, with the orchestra under Bamboschek, in excerpts from "Romeo et Juliette," "Mefistofele," "Novatore" and "Lucia."

Gitia Erstinn in Variety of Songs.

Gitia Erstinn, who sang at the Town Hall last night, assisted by Kurt Schindler, was described as a "coloratura soprano," one of four heard in a day, though it was in lyric moods that she was happiest throughout a vigorous recital ranging up to date to Respighi and the less known Pieraccini. Miss Erstinn is a New York singer, it was said, from a choir in the Bronx. She gave old Italian dance songs, presumably of Mr. Schindler's discovering, since they were labeled "first time"; a German group, including Riemann's arrangement of a "Spinnerliedchen," famous in Mme. Sembrich's seasons here, and after Russian folksongs and opera airs from "Czar's Bride" and "The Snow Maiden," added groups of Shakespeare songs by Castelnuovo-Tedesco and nature songs by C. G. Spross.

Pianist in Her Own Compositions.

Harriet Ware was assisted in a recital of her own compositions at Aeolian Hall yesterday afternoon by Lucy Gates, soprano, and Maurice Tyler, tenor. The program was given as a benefit for the Mary Fisher Home, and was heard not only by those in the hall but also by an audience which listened on the radio. There were several numbers announced on the program "from manuscript," and others given as encores. One of the most attractive songs was "Stars," sung by Miss Gates with much fluency, clearness of diction and flexibility of voice. Mr. Tyler proved to be the possessor of a light tenor voice and sang his numbers somewhat unevenly. Miss Ware gave a suite for piano which had three melodious episodes of bright imaginative material in which her hearers seemed to find much enjoyment.

Mlle. Mistinguett Gets Her Dog.

Mlle. Mistinguett, the Parisian actress who arrived from Cherbourg on Monday by the Leviathan to take part in the new review at the Winter Garden under the management of the Shuberts, was pleased yesterday to get her big rough-coated sheep dog Alfred from the ship. The animal rescues its mistress in her Apache sketch, in which she will appear with Earl Leslie.

Mlle. Mistinguett said that another sketch would be called "On Broadway." The scenery and costumes will be made here from designs by Charles Jeaman, the Parisian designer, who arrived with her on the Leviathan.

FRIEDA HEMPEL SINGS.

Prima Donna's Admirers Lavish With Flowers in Carnegie Hall.

Mme. Frieda Hempel gave her annual recital of the early season last evening in Carnegie Hall before an audience which testified to the esteem in which the former Metropolitan prima donna is held here. She was assisted at the piano by Coenraad V. Bos, who also played alone several times, while in the "Shadow Song" from "Dinorah" the flute obbligato was played, as it had before been played for the singer, by Louis P. Fritze, who likewise had a group to himself.

Mozart's rarely heard Schiza Jacht der holde Frühling," an air written by that composer for Mme. Hofer and more aspiring in altitude than in musical gravity, was presented as a "novelty" in a program which also included "Strausslana" by Estelle Liebling, an arrangement of Strauss waltzes heard here undoubtedly for the first time. A group of songs by Mendelssohn and Jensen also contained examples of elaborate coloratura embellishments, which Miss Hempel gave with assurance of pitch and much ease.

Eighteenth century airs, together with modern songs by Leo Blech, gave evident pleasure to Mme. Hempel's admirers. Her enunciation was excellent in the German and French songs, and in the English it was unusually good. Floral gifts as the concert proceeded not only banked the footlights but covered the piano as well, one being brought in person by three Camp Fire Girls in the dress of their order, of which Mme. Hempel is an honorary member.

Many encores at the various pauses included old French and English songs, Schubert's "Ave Maria" and a lively interpretation of "Dixie."

TO ACT IN 'THE MIRACLE.'

Werner Krauss, Noted Bavarian Actor, Arrives on the Olympic.

Werner Krauss, noted actor, arrived yesterday on the White Star liner Olympic to play one of the leading rôles in the coming production of "The Miracle," by Morris Gest, toward the end of December. He was accompanied by his wife and little boy.

Krauss is a native of Bavaria, and said he came of a pious family, who regarded him as its black sheep when he adopted the stage as a profession. He was called to join Max Reinhardt's Deutsches Theatre company in Berlin ten years ago and also went on tours through Central Europe, playing Mephisto in "Faust," Franz Moor in "The Brigands," by Schiller; Julius Caesar, King Lear, Shylock and other leading parts in classical and modern plays.

Berta Crawford, Soprano, Heard.

Berta Crawford, a Canadian soprano whose brief history has carried her to Russia in Italian opera as well as in concerts, introducing American songs as far afield as the Crimea and the Ural Mountains, made her first local appearance as coloratura soprano in a recital at Aeolian Hall last night. She was assisted by Richard Hageman at the piano and by Edward V. Meyer in flute accompaniments to the familiar airs from "Puritani" and "Dinorah," the "Shadow Song" ending her program. She gave after it a simple cradle song, sung in Russian, and in French the "Chant Indoue" of Rimsky-Korsakoff. Not unnaturally, the voice was cold in starting with Lotti's "Pur Dicesti," yet for a young singer there was remarkably even scale. Despite a too silvery fineness or the gritted teeth of a throaty crescendo, Bellini's "Qui la Voce" was vocally qualified with its proper dramatic emotion, and there was brightness, as well as breath control, in the "Ombre Legere" of Meyerbeer. Between these airs were modern French and English places, one by the late G. T. Griffes, and two by the accompanist, Hageman.

LIQUOR CONFERENCE OPENED IN OTTAWA

Proceedings Are Secret, but Opposition Develops to Some Reported Proposals.

FIGHT ON LAKES SEARCH

Canadians Also Are Against Any Change in Their Laws Cutting Provinces' Powers.

OTTAWA, Nov. 27.—Canadian and American representatives at the international conference on liquor smuggling, which opened here today, agreed to maintain strict secrecy regarding the negotiations and discussions. The nature of the agenda submitted by the Americans was not revealed, but presumably they were confined, but presented at Washington yesterday.

Assistant Secretary Moss of the Treasury Department, head of the American delegation, also refused to discuss what was done at the preliminary session. Canadian officials remained in conference after the joint session had adjourned.

The presence at the Conference of Alex Johnston, Canadian Deputy Minister of Marine, indicated that his department was concerned with the suggestion by the United States that Canada prohibit the clearance of ships destined for American ports with liquor cargoes and that search and seizure of liquor smuggling vessels on the Great Lakes be authorized.

The Hon. Jacques Bureau, Minister of Customs and Excise, whose department is interested primarily in proposed amendments to existing regulations, did not attend today's meeting, but it is expected to take part in the discussions tomorrow.

Vigorous opposition from anti-prohibition forces in the Dominion is expected to some of the proposals which the United States probably will submit at the conference. Concerted opposition already has developed to any suppression of a general prohibition law for the Dominion.

With the control of the liquor-traffic in the hands of provincial authorities, general revision of existing Canadian laws would be required to enforce the Washington American proposals, such as prohibition of the clearance of ships with liquor cargoes, search and seizure of vessels on the Great Lakes, obligation of vessels to proceed to ports for which they clear and reports by Canadian officials to the United States of all liquor shipments by automobile or airplane.

Treaty arrangements would be required for extradition and handling of persons accused of violating the liquor laws and for authorization of Canadian authorities to transfer liquor across Alaska to the Yukon Territory.

BRITAIN PREPARES FOR TOMAKA PROTEST

Continued from Page 1, Column 7.

spect to the possible extension of the zone of costal search beyond the three-mile limit, through treaty arrangement, have not been changed and that the seizure of the Tomaka was not under any tacit agreement that the new treaty should be considered as being already in effect. Reports to that effect yesterday attributed to the Treasury were declared to be erroneous.

The recognized spokesman for President Coolidge declared today that the President expects no protest from the British Government on the Tomako case, as the vessel apparently was establishing contact with the shore for discharge of illicit cargo and also because there is reason to believe that her registry, like that of the schooner Henry L. Marshall, seized several months ago, is defective.

The British Embassy has reported the circumstances of the seizure to the British Government, but is now engaged in collecting further facts dealing with the case. The embassy will await instructions with respect to making any protest. Officials of the embassy would venture no opinion as to what action will be eventually decided upon by the Foreign Office.

Officials of the State, Treasury and Justice departments were confident today that the seizure of the Tomako outside the three-mile limit was entirely justified by known facts in the case. At the White House, the statement was authorized that the President believes the Tomako case comes under the scope of the decision of the United States Circuit Court of Appeals in New York in the case of the Henry L. Marshall, which was captured nine miles off shore.

In that case, the Presidential spokesman pointed out, the Marshall was discharging her liquor cargo and was in contact with the shore. The British Government protested in the Marshall case, but withdrew its protest when it was demonstrated that the registry of the Marshall was defective.

The British Embassy here has called the attention of the Department of State to the seizure of the British schooner Island Home, which, with 500 cases of whisky and two barrels of beer, was seized last Friday about five miles off Galveston Island, in the Gulf of Mexico. The Embassy officials have asked for all facts in the case, and the Department of State has called upon the Treasury Department to furnish them. As yet no reply has been made.

Island Home's Crew Bound Over.

GALVESTON, Texas, Nov. 27.—Captain W. H. Farrell, master of the British schooner Island Home, and eight members of his crew were bound over to the Federal Grand Jury preliminary hearing today before United States Commissioner C. C. Dibrell on charges of unlawfully importing liquor. Pleas of not guilty were entered.

The Island Home, bound from Georgetown, Grand Cayman, for Nassau via Matamoras, was seized by customs officers Friday while anchored off Galveston Island. Bonds of $1,000 each were made for the Captain, mate and purser and $350 each for other members of the crew.

The specific charges against Captain Farrell and his men was a violation of a section of the United States Revised Statutes prohibiting the unloading of merchandise within twelve miles of the shore without reporting to or receiving authority from customs officials.

Despite semi-official reports from Washington that the seizure of the Tomako would not become a subject of controversy between this Government and Great Britain, Colonel Thomas B. Felder, counsel to the officers and crew of the vessel, declared yesterday that he would ask the British Embassy to make a formal protest to the United States.

"The seizure of this ship beyond the three-mile limit constitutes a gross and flagrant violation of the rights, privileges and commitments of the men arrested and of the immemorial rights established by treaty between this Government and the Government of Great Britain," declared Colonel Felder.

Colonel Felder said that the incident of the Tomako was similar to the case of an American fishing vessel seized by Canadian officers when it was fishing more than three miles off in Canadian waters. The vessel was released, he added. All of the Tomako's personnel, with the exception of the Captain of the vessel and William F. McCoy, accused of being chief of the West Indian liquor smugglers, according to Colonel Felder, are British subjects. McCoy and the Captain are Americans. McCoy did not go to Newark yesterday to be arraigned on a smuggling charge, despite reports that he would do so. Colonel Felder said he would fight extradition. Hearings on extraditing McCoy to New Jersey will begin before the United States Commissioner Hitchcock Dec. 6.

SEES CURE FOR MOVIE ILLS.

It Lies With Employers Alone, A. S. Friend Tells Hays Committee.

Arthur S. Friend, President of Distinctive Pictures Corporation, speaking before the Hays Committee on Public Relations yesterday, said that he was not in sympathy with the publication of the views of men in the motion picture industry as to what was wrong with it.

"It would be foolish and futile," he said, "for me to say now that there is nothing wrong in the industry. There is a good deal that is wrong. Our ills are all remediable, but not through the public. The public is not concerned in anything except the result that is shown on the screen. Most of our difficulties can be overcome by the individual effort of the men at the head of the various companies. If we are paying too much to stars or actors it is our own fault. Surely the motion picture industry is not the only one that has faced the problem of what to do with men or women who promise or threaten to become invaluable."

Keith Vaudeville for Prisoners.

The Keith vaudeville circuit will give its customary Thanksgiving program on Welfare Island tomorrow morning. This year three shows will be presented simultaneously, so that all of the prisoners may view the entertainment. Those who will take part will include Rooney and Bent, Lewis and Dody, Walter Percival, Victor Moore and the Vincent Lopez Orchestra.

Senate Votes to Lift Opera Tax.

ATLANTA, Ga., Nov. 27.—The State Senate today voted, 24 to 19, to discontinue a tax on the Metropolitan Opera Company of New York, which appears there annually.

The House must concur in the Senate's action before the removal of the tax becomes assured.

Today's Radio Program

NOV. 28, 1923.
(Eastern Standard Time.)

Numerals after names of stations show wave length in meters.

WEAF, NEW YORK—492.

11:00 A. M.—Musical program.
11:30 A. M.—"Inside of a Hospital," by Dr. A. Eleanor Conover.
12:00 M.—"What is the League of Nations," by Helen Miller.
12:00 A. M.—"Forecast of Moving Pictures," by Mrs. Adele F. Woodard.
12:05 A. M.—Market reports.
12:00 M.—Address by Chaplain Raymond C. Knox of Columbia University, direct from the Chapel at Columbia University; anthems and solos.
4:00 P. M.—Amadelle Hastings, soprano.
4:15 P. M.—Edward Reill, bass.
4:30 P. M.—Margaret Julich, piano.
4:45 P. M.—Annadele Hastings, soprano.
5:00 P. M.—Edward Reill, bass.
5:00 P. M.—Christmas program for children.
7:00 P. M.—United Synagogue of America religious program; address by Rabbi Ralph S. Hershon; "Gratitude of a Jewish Soul"; music.
7:30 P. M.—Sport talk.
7:40 P. M.—Carolyn I. Tidgewell, soprano.
7:55 P. M.—Talk.
8:00 P. M.—Carolyn I. Tidgewell, soprano.
8:20 P. M.—"Getting the Right Radio Wave," by John V. L. Hogan.
8:35 P. M.—James Haupt, tenor.
8:55 P. M.—"Choosing a Vocation," by C. M. Smith.
9:10 P. M.—Harriette Cady, piano.
9:40 P. M.—James Haupt, tenor.

WJZ, NEW YORK—455.

3:00-4:30 P. M.—Samuel Polonsky, violin; B. A. Ahrens, baritone; Katherine Bechler, soprano.
4:30 P. M.—Hotel Commodore Orchestra.
5:00 P. M.—Market reports; closing quotations of the New York Stock Exchange; foreign exchange quotations; steel and iron reports; news.
6:00 P. M.—"Peter in Shadowland," by Florence Vincent.
7:00 P. M.—Piano recital.
7:05 P. M.—"The Progress of the World" (talk).
8:00 P. M.—Mme. Marbuka, piano.
8:15 P. M.—Dorothy Pack, soprano; Inez Clovanda, soprano; Max Halfax, tenor.
8:45 P. M.—Address by Ferdinand Pecora.
9:00 P. M.—Concert.
9:30 P. M.—Time signals; weather forecast.
10:00 P. M.—Popular songs.
10:30 P. M.—Specht's Orchestra.

WHN, NEW YORK—360.

7:15-8:15 P. M.—Popular songs; play, "Girls of Today."
8:15-9:15 P. M.—Popular songs.
9:15-9:00 P. M.—Washingtonians' Orchestra.
9:30-9:50 P. M.—Popular, classic, piano solos.
10:00-2:00 P. M.—Clover Garden's Orchestra.
3:00-10:00 P. M.—Popular songs.
10:00-10:45 P. M.—Gray Melody Boys.
10:45-11:30 P. M.—Popular songs.
11:30-12:00 M.—Talk by S. Jay Kaufman.

WRW, TARRYTOWN—278.

7:30-8:15 P. M.—Music; sarcograms; news; bedtime story.
8:15-10:30 P. M.—Music; address; Westchester County police reports; music.
12:00 M.—Concert program.

WOR, NEWARK—405.

2:00 P. M.—Cripp's Entertainers.
3:00 P. M.—Talk by Market.
3:30 P. M.—Amy Sewards, contralto.
4:15 P. M.—"Icicle," by Santa Claus.
4:30 P. M.—Zither duets.
5:30 P. M.—"Radio for the Layman," by A. S. Hoyt.
6:45 P. M.—Zither duets.
8:00-9:15 P. M.—"The Tales of Hoffman," by chorus and orchestra.
9:15 P. M.—Dancing lessons by Arthur Murray; Athletic Club Orchestra.
9:45 P. M.—Emily Beglin, soprano.
10:30 P. M.—WOR Entertainers; Piccadilly Orchestra.

WJAR, PROVIDENCE—306.

10:00 P. M.—Housewives' program; music.
1:00-3:10 P. M.—Orchestra; weather report.
7:00 P. M.—Weather report.
7:05 P. M.—Biltmore Orchestra.
10:30-12:00 M.—Biltmore Orchestra.

WEAN, PROVIDENCE—275.

11:10 P. M.—Weather forecast; Colonial Orchestra.
4:30-5:00 P. M.—Colonial Orchestra.
6:00-7:30 P. M.—Orchestra concert; bedtime story; weather forecast; police reports.

WSAR, PROVIDENCE—361.

2:30-4:00 P. M.—Phonograph music.
9:30 P. M.—Providence Serenaders.

WBZ, SPRINGFIELD, MASS.—337.

11:55 A. M.—Time signals; weather reports; Boston and Springfield market reports.
6:00 P. M.—WBZ Quintet.
7:00 P. M.—Talk, "Amplification of Speech and Music"; humor.
7:30 P. M.—Bedtime story; "The Road from Orchard to Market," by Samuel C. Hinck.
8:00 P. M.—Time signals.
11:00 P. M.—Vocal recital; WBZ Quintet.

WGI, MEDFORD, MASS.—360.

12:00 M.—Phonograph.
12:40 P. M.—Weather forecast.
12:45 P. M.—Farmers' produce market report.
5:30 P. M.—Closing stock market reports; live stock market reports; World Market Survey.
6:10 P. M.—Code practice.
6:35 P. M.—Boston police reports.
6:40 P. M.—Late news, sports.
6:50 P. M.—Message to Camp Fire Girls.
7:15 P. M.—Humor.
7:20 P. M.—"Science Up to Date," talk.
7:30 P. M.—Essay, "Self-cultivation in Reading"; music.

WNAC, BOSTON—278.

11:55 A. M.—Time signals; weather reports.
12:00 P. M.—Stock market quotations.
12:15 P. M.—King's Chapel services.
1:00-2:00 P. M.—Colonial Orchestra; organ and piano.
4:30-5:00 P. M.—Orchestra; phonograph; organ.
5:00 P. M.—Stock quotations.
6:00 P. M.—Children's stories and music.
8:30-10:00 P. M.—American Legion Syncopaters.

WOO, PHILADELPHIA—509.

11:00 A. M.—Organ recital.
11:30 A. M.—Weather forecast.
11:56 A. M.—Time signals.
12:00 M.—Tearoom orchestra.
5:15 P. M.—Grand organ; trumpets.
5:30 P. M.—Sports police reports.
7:30 P. M.—Orchestra.
8:15-9:30 P. M.—Humor; vocal and violin solos; Woo Orchestra.
9:55 P. M.—Time signals.
10:02 P. M.—Weather forecast.

WIP, PHILADELPHIA—360.

1:30 P. M.—Weather report.
3:00 P. M.—Vocal solos.
6:00 P. M.—Weather forecast; dance music.
7:00 P. M.—Uncle Wip's bedtime stories; roll-call.

WDAR, PHILADELPHIA—395.

12:00-12:54 P. M.—Organ recital; Arcadia Orchestra.
2:00-3:00 P. M.—Orchestra; vocal solos; talk.
4:30-5:55 P. M.—Musical; talk.
7:30-P. M.—Dream Daddy; talk; vocal solos; Arcadia Orchestra.
10:10 P. M.—Dance orchestra.

WFI, PHILADELPHIA—395.

10:15 A. M.—Market reports.
1:00 P. M.—Mayer Davis Orchestra.
1:56 P. M.—Agricultural report.
3:00 P. M.—Vocal and instrumental solos.
6:30 P. M.—Mayer Davis Orchestra.
7:00 P. M.—Talk by Santa Claus.

WHAM, ROCHESTER—283.

3:00-3:30 P. M.—Orchestra.
4:15-4:45 P. M.—Organ and orchestra.
5:00 P. M.—Market report; weather forecast.
7:30-8:30 P. M.—Piano recital; children's story; Schaestrestren Trio.

WGY, SCHENECTADY—380.

11:55 A. M.—Time signals.
12:30 P. M.—Stock market report.
12:40 P. M.—Produce market report.
12:45 P. M.—Weather report.
6:00 P. M.—Produce and stock market quotations; news bulletins.
6:30 P. M.—Adventure story.

WHAK, LOCKPORT—360.

12:00 M.—Weather forecast.

WCAE, PITTSBURGH—462.

6:30 P. M.—Concert program.

WGR, BUFFALO—319.

10:45 A. M.—Weather report.
12:00 M.—Weather and market reports.
12:30 P. M.—Organ recital.
3:30 P. M.—Chicago Board of Trade closing prices.
5:30 P. M.—Closing prices New York Stock Exchange.
6:00 P. M.—Tea-time music.
5:00 P. M.—Weather; daily reports.
6:30 P. M.—Vincent Lopez Orchestra.
7:30 P. M.—News.
9:00 P. M.—American Legion dance; Connery Orchestra.
10:45 P. M.—Weather forecast.
12:00 M.—Vincent Lopez Orchestra.

KDKA, PITTSBURGH—326.

10:15 A. M.—Union Live Stock Market report.
11:55 A. M.—Time signals.
12:30 P. M.—Music; weather forecast.
12:50 P. M.—Market reports.
6:15 P. M.—Symphony Orchestra.
7:30 P. M.—Literary program.
7:45 P. M.—Children's period.
8:00 P. M.—Market reports.
8:15 P. M.—Address.
8:30 P. M.—Symphony Orchestra; Ruth Elta Rose, soprano; Clyde Dunn, tenor.
9:55 P. M.—Time signals; weather forecast.

WAA, ARLINGTON, VA.—435.

10:55-10:30 A. M.—Weather reports.
2:45-4:00 P. M.—Weather reports.
10:05-10:30 P. M.—Weather reports.

WCX, DETROIT—517.

6:00 P. M.—Orchestra.
8:00 P. M.—Musical program.

WWJ, DETROIT—526.

7:00 P. M.—Orchestra; vocal recital.

WRC, WASHINGTON—469.

5:15 P. M.—Code practice.
6:00 P. M.—Children's hour.
8:00 P. M.—"Automobile Touring," by A. G. Seiler.
8:15 P. M.—Talk by Ed Callow.
8:30 P. M.—Song recital.
8:45 P. M.—Piano recital.
9:00 P. M.—Song recital.
9:15 P. M.—"Postal Affairs," by John Bartlett.
9:30 P. M.—Jose de la Huarte, violin.
9:45 P. M.—Song recital.
9:55 P. M.—Time signals.
10:00 P. M.—Song recital.

WLW, CINCINNATI—309.

9:00-12:00 M.—Tenth Infantry Band concert; vocal solos; Rodarfo; "Klebin Kotin."

KYW, CHICAGO—536.

7:50 P. M.—Bedtime story.
9:00-9:55 P. M.—Band concert; vocal and instrumental solos.
9:55 P. M.—Time signals.
10:00 P. M.—News; weather reports.
10:05 P. M.—Book review.

WJAZ, CHICAGO—447.

11:00 P. M.-3:00 A. M.—Oriole Orchestra; vocal and instrumental solos.

WDAF, CHICAGO—360.

8:00-9:00 P. M.—Chapman's Dance Orchestra.
11:00-P. M.-1:00 A. M.—Dance music.

WMAQ, CHICAGO—365.

8:45 P. M.—Lecture, "Aida."
9:00 P. M.—Opera, "Aida."

WOS, JEFFERSON CITY—441.

9:00-10:30 P. M.—Vocal and instrumental solos; agricultural talk.

KDS, ST. LOUIS—545.

8:00 P. M.—Aborgh's Orchestra.
12:00 M.—Dance music.

WDAF, KANSAS CITY—411.

7:00-8:00 P. M.—Concert program.
12:45-2:00 A. M.—"Nighthawk Frolic," Coon-Sanders Orchestra.

WOC, DAVENPORT, IOWA—484.

7:30 P. M.—Sandman's visit.
7:50 P. M.—Weather forecast; sport news.
8:00 P. M.—Educational lecture.
9:00 P. M.—Organ recital; Mrs. F. C. Hamtoon, soprano; Virginia Smith, piano.
10:00 P. M.-12:00 M.—Thanksgiving program; Concert Orchestra; vocal and instrumental solos; Congregational Male Quartet.

KHJ, LOS ANGELES, CAL.—395.

1:00-3:00 A. M.—Hickman's Orchestra.

WSB, ATLANTA—429.

11:45 P. M.—Radiowl concert.

WHAS, LOUISVILLE, KY.—400.

8:30-10:00 P. M.—Edward's Orchestra, vocal solos; Strand Orchestra; news; official Central Standard Time announced at 10 P. M.

WRAP, FORT WORTH, TEXAS—476.

10:30-11:45 P. M.—Dance Orchestra.

PWX, HAVANA, CUBA—400.

8:30-11:00 P. M.—Cuban Army Band concert.

WLAG, MINNEAPOLIS—417.

7:30 P. M.—Minneapolis Athletic Club Orchestra.
8:30 P. M.—"Pioneer Missionaries and Indians," by Dr. G. L. Nute.
10:15 P. M.—Talk, "Importance of Forests to Minnesota," by D. R. Thomas.
10:30 P. M.—Louis Wolff, violin; Helen Grotte, piano; Edith McD. Carpenter, soprano.

WJAX, CLEVELAND—389.

10:30 P. M.—Owen's Orchestra.

WSB, ATLANTA—429.

9:00-10:00 P. M.—Sigma Nu fraternity concert.

RADIO Bell-Like Tone
No howling or squealing with a
NEUTRODYNE Set
Combines simplicity and selectivity. Come, see, hear it.
A&A Electric Co. 39St. Corner 7th Ave.

FOR SALE—New latest model De Forest 10A, four tube reflex set, operates on loop aerial and dry cell batteries, with Western Electric loud speaker Model 19D, Holtzer Cabbot phones, U. V. 199 tubes and batteries. Best portable set made; perfect condition. Cost $256.00. Will sell complete for $205.00. S 1947 Times Annex.

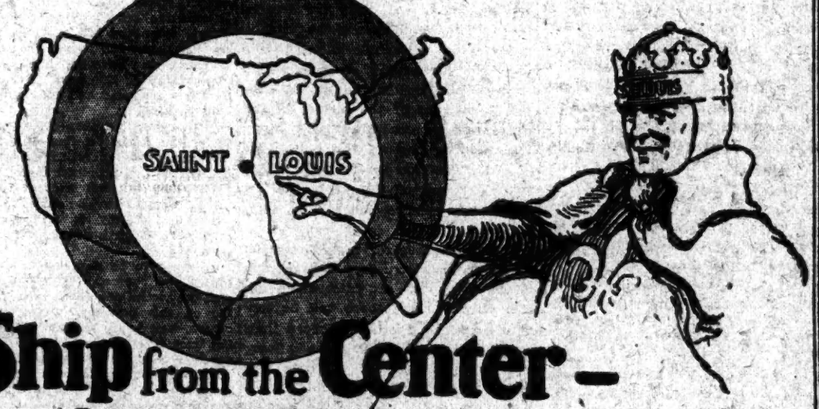

Ship from the Center — Not the Rim

IF YOU draw a circle on the map of the United States you find that St. Louis is at the center of the circle. Geography tells you that St. Louis is not only near the geographical center of the country, but is near the center of population, near the center of agricultural production, and is the largest highly developed industrial city near the center of the great raw material sources.

It is a simple problem in arithmetic to show that economical distribution does not begin at the edge of things, but at the center. Arithmetic will prove that if an Eastern manufacturer is reaching raw materials and markets from the rim of the circle instead of from the center, he is doing business at a disadvantage.

The Problem

In olden days the manufacturer started in business wherever he happened to live. Most people lived in the East, therefore American industry was established in the East. Time has changed this condition. The growth of the country has pushed the population and trade centers westward.

The manufacturer can no longer snap his fingers at a high freight rate and say, "Pass it along to the consumer." Eastern industries whose markets have moved away from them must be able to reach their customers on a basis of competition with growing Western factories.

The Answer

The logical way to keep up with this ever-increasing westward trend of business is to locate your factory in St. Louis, manufacture the raw materials close to the source of supply, and reach your markets in all directions by short hauls.

St. Louis manufacturers reach two-thirds of the United States via twenty-six railroads with a shorter freight haul than those of any other big industrial center, besides shipping on one bill of lading to the ports of the world via United States river service at 20% under rail rates.

St. Louis is a good city to live in, work in and play in.

Our free illustrated booklets "Industrial St. Louis" and "St. Louis—The Home City" will interest you. Send for one or both of them.

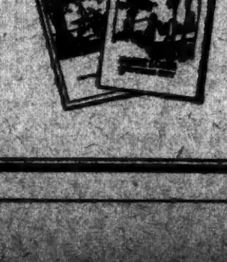

ST. LOUIS CHAMBER of COMMERCE
St. Louis, U.S.A.

HOTELS AND RESTAURANTS.

THE CONCOURSE PLAZA
161 ST.
AT GRAND CONCOURSE
THE LAST WORD IN HOTELRY IN UPPER NEW YORK
NEW YEAR'S EVE
CELEBRATION
MAKE YOUR RESERVATION NOW
DE LUXE SUPPER AT $6 PER COVER
SERVED IN OUR
GRAND BALL ROOM
DANCING SPECIAL ENTERTAINMENT
Weekly Dinner Dances Now Being Arranged
GEORGE E. EVERART, Director
TEL. JEROME 4700

THE CONCOURSE PLAZA
161ST ST.
At Grand Concourse
SPECIAL DINNER
THANKSGIVING—EVE, 6-10 P. M. $3.00
—DAY, 12 Noon-10 P. M.
DANCING—WALTER WALSH'S ORCHESTRA
RESERVE YOUR TABLE NOW
GEORGE E. EVERART, Director
TEL. JEROME 4700

HOTEL MARIE ANTOINETTE
Broadway and 67th St.
SPECIAL THANKSGIVING DINNER $2.50
Served 6 to 8:30 P. M.

Half Grape Fruit a la Russe — Oysters
Clear Green Turtle Amontillado — Consomme Confetti
Celery — Olives — Sweet Pickles
Sea Food, Marie Antoinette — Broiled Halibut, Hotellere
Venison Steak, Lapland
Roast Maryland Turkey, Chestnut Dressing — Cranberry Sauce
Cold Virginia Ham, Parisienne
New Lima Beans Panache — Mashed Yellow Squash
Candied Sweet Potatoes, Imperial — Salad Nixon
Pumpkin Pie — Mince Pie — Neapolitan Ice Cream — Nuts and Raisins
Coffee — Tea — Milk

Special Thanksgiving Luncheon (12 to 2:30), $1.50

EXQUISITE THANKSGIVING DINNER, $2.50
Served from 12 NOON TILL 10 P. M., THURSDAY, NOV. 29TH
HOFBRAU
TEL. 3550 LEXINGTON
Broadway at 30th St.
SNAPPY DANCE MUSIC
Quaintest Place in America
SEA FOOD DIRECT FROM OCEAN TO TABLE.
BOOKING DATES FOR BEEFSTEAK DINNERS AND BANQUETS

HOTEL MONTICELLO
35-37 WEST 64TH ST., NEW YORK.
BETWEEN BROADWAY AND CENTRAL PARK
Stations—6th and 9th Av. Elevated and Subway at 66th St.
CATERING QUIET FAMILY PATRONAGE. CLEAN—MODERN—NEWLY RENOVATED
SINGLE ROOM private bath $2.50-$3.00
DOUBLE ROOM & bath for two $3.50 & $4.00
TWO ROOMS & bath for two $5.00-$6.00
New Kitchen-Restaurant Club—Table D'Hote, A La Carte.
Telephone Columbus 1330 J. A. Jepson.

HOTEL Rutledge
Lexington Ave. at 30th St.
Phone Lexington 3670
For Gentlewomen Exclusively
Nowhere excelled in comfort and attentiveness. Carefully planned to please the good taste of modern women. Accessible and quiet. Personal inspection invited.
Without bath, $10.00 per week. With bath, $15.00 per week up.
European Plan.
Generous Discounts to Permanent Guests on American Plan.

Hotel Bretton Hall
BROADWAY
85th to 86th St., N. Y. City
Between Central Park & Riverside Drive.
SUBWAY STATION AT 86TH ST. COR.
ELEVATED STATIONS 81st & 90th Sts.
Largest and Most Attractive Midtown Hotel Within Ten Minutes of All Shops and Theatres.
For Permanent and Transient Residence
Furnished and Unfurnished Suites
2, 3, 4 Rooms, 1 or 2 Baths
may be leased on a yearly basis of a substantial saving.
Also single and double rooms with bath. Restaurant of Highest Standard.

Hotel COLONIAL
81 West 81st Street
Northeast Corner of Riverside Drive & Columbus Ave.
Phone Schuyler 6260
Refined environment, furnished large rooms, sunny and quiet. The desirable suites, exceptionally commodious; near Central Park and the Drive; one of the most accessible hotels. "L" Station at door. Positively closed for permanent residence.
1, 2 & 3 rooms, $16, $22.50, $28.50 a week. May be leased on yearly basis at a substantial saving.

Pelham Heath Inn
at the Pelham Parkway
Johnny Johnson's Orchestra
"The best music we ever had"

ADLERS GLOVES
For Men, Women and Children

HOTEL ASHTON
93d St. at Madison Ave.
Lenox 0372
Here one has the comfy feeling of individual attention. Cheerfully rendered; the rooms are charming and homelike, the service personal, an air of interest being shown for the guest, an interest impossible in a larger hostelry.
Running Water or Bath with Every Bedroom, $2.00, $2.50 to $3.50 a day. Living Room if Desired.
1, 2 and 3 rooms may be leased on yearly basis at a substantial saving.

CONVENIENT
Quiet refinement, luxurious appointments and exceptional service distinguish the Wentworth-Patterson as New York's most desirable residential hotel in the mid-town section. The ideal Winter home, convenient to the social activities of Fifth Avenue and the theatres. A remarkable a la carte dining room. Beautifully appointed two and three room suites now available, at proper charges. Investigate today—phone Bryant 9314.
Hotel Wentworth-Patterson
59 West 46th Street
Ownership

The New York Times

"All the News That's Fit to Print."

Published Every Day in the Year by THE NEW YORK TIMES COMPANY.

ADOLPH S. OCHS, Publisher and President
B. C. Franek, Secretary.

OFFICES: (TELEPHONE BRYANT 1000).
TIMES BUILDING.....Times Square
TIMES ANNEX.....43d St. w. of Broadway
DOWNTOWN.....7 Beekman Street
WALL STREET.....195 Broadway
HARLEM.....197 West 125th Street
BROOKLYN.....360 Washington Street
BRONX.....2,911 Third Avenue
FORDHAM.....11 East Fordham Road

WASHINGTON.....717 Albee Building, Subscriptions and Advertising, 1,410 New York Av. N. W.
BOSTON.....120 Boylston Street
CHICAGO.....Tribune Building
ST. LOUIS.....401 Globe-Democrat Building
DETROIT.....703-4 Ford Building
SAN FRANCISCO.....742 Market Street
LOS ANGELES.....510 Times Building
LONDON.....143A Queen Victoria Street, E. C. 4. Advertising, 93-94 Chancery Lane and 16 Regent St.
PARIS.....18 Rue de la Paix
ROME.....Palazzo Ginnetti, Corso Umberto 481
BERLIN.....11 Jaegerstrasse W. 8.
CAIRO.....EgyptianGazette Building
BUENOS AIRES.....Avenida de Mayo 949

SUBSCRIPTION RATES

(Entered as second-class mail matter)

Two cents copy Greater New York. Three Cents within 600 miles. Four Cents elsewhere. Sunday, Five Cents. Subscriptions, Brooklyn, Ten Cents everywhere.

By Mail, Out of town. One Year. Six Mos. One Mo.

Daily and Sunday	$12.00	$6.00	$1.00
Daily only	10.00	5.00	.85
Sunday only	4.00	2.00	.45
Sunday only, Canada	6.00	3.00	.55

*One week, 35c. †One week, 30c.

Foreign Rates.

Daily and Sunday	$26.00	$13.00	$2.40
Daily only	17.40	8.70	1.45
Sunday only	8.70	4.35	.75

Binder, Picture Section, for 26 issues, $2.50.

AUXILIARY PUBLICATIONS

ANNALIST (Mondays), per year, $5; Canada, $5.50; other countries, $6. Binder, 26 issues, $1.50.
THE NEW YORK TIMES BOOK REVIEW (Weekly), per year, $3; Canada, $3.50; other countries, $4. Binder, 52 issues, $1.50.
TIMES MID-WEEK PICTORIAL (Thursdays), one year, $1; Canada, $2; other countries, $4.50.
CURRENT HISTORY MAGAZINE, 1 yr. (12 issues), $3; Canada, $3 (foreign, $4). Single copy, 25c.
THE NEW YORK TIMES INDEX (Quarterly), full cloth, per copy, $3; per year, $8.
TIMES WAR VOLUMES—24 volumes—illustrated—cloth, $60; full leather, $75.
HISTORY OF THE NEW YORK TIMES—1851-1921. U. S. and Canada, cloth, $3; paper, 50 cents. Foreign, cloth, $3.25; paper, 75 cents.

The Associated Press is exclusively entitled to the use for republication of all news dispatches credited to it or not otherwise credited in this paper, and also the local news of spontaneous origin published herein. All rights of republication of all other matter herein are also reserved.

NEW YORK, WEDNESDAY, NOV. 28, 1923.

LARGE TAXES AND SMALL MINDS.

The progressive-radical group in Congress admits itself to be made up of some of our most capacious thinkers. They feel the great sweep of the prairies, and are swayed by the mighty winds that blow over the Middle West. Yet it is unhappily true that in practice they display some of the smallest motives and meanest qualities known to poor human nature. The statement put out on Monday by the "Executive Committee of the Progressive Organization of the House," in respect to the proposal of Secretary MELLON to cut down the rate on surtaxes from 50 to 25 per cent., argues minds full of mustard seeds and of malice. They profess to be able to see in the Secretary's plan only a selfish personal scheme to relieve himself and some of his rich friends from paying hundreds of thousands of dollars in taxes. The statement proceeds along the lowest possible lines of ignorance and insinuation. It alludes to Mr. MELLON'S "reported income," and refers to the "estimated saving" which some Washington newspaper proprietors could make if the surtaxes were reduced. As a British statesman recently exclaimed, when charged with self-seeking, "How few words are needed to show the contents of a small mind!"

The real question is one of fact. Guesswork and rumors and haphazard allegations have nothing to do with the concrete issue set forth by Secretary MELLON. He declares, and proves by Treasury statistics, that the high surtaxes have yielded a progressively declining revenue. The system of taxation as it stands is a failure. Mr. MELLON is confident that a lower surtax will yield a higher total revenue to the Treasury—which means that the very rich will pay more than they do at present. Mr. MELLON may be wrong about this, but the experiment which he proposes is honestly conceived, is worth trying, and awaits the test of fact. Abuse and slanderous intimations have nothing to do with the case. The history of taxation and the experience of other countries indicate that Secretary MELLON is justified in his forecast. He may yet be able to produce figures that will confound his petty opponents. In any event, their railing and snarling at him will not in the least shake the conviction of the country that he has worked out a constructive program of tax reduction which will break the politicians if they attempt to break it.

PROSTRATE EUROPE.

There is frequent inconsistency in the pessimists who can see nothing in the universe but the policy of M. POINCARÉ, whom they hate. In one breath they tell us that Europe is irretrievably ruined, in the next that ruin may yet be averted if POINCARÉ is only got rid of. Most of them supply their own refutation, but when a man so eminent as Viscount GREY says that "in Europe things are going from bad to worse" he may naturally expect those who disagree with him to make some reply.

The Paris Temps is perhaps an interested witness, yet no more affected by national prejudice than that long row of English publicists all the way from Lord CURZON to Mr. H. G. WELLS who see in French policy the root of all evil. And the Temps, expressing high admiration for Lord GREY'S record and ideals, still feels constrained to take up his incautious remark about the decay of Europe. Where are things going from bad to worse? asks the French paper. Not in Austria, certainly, which is recovering with unhoped-for rapidity under the League's reconstruction plan. Not in Hungary, where Count BETHLEN'S effort to put the wild men under control is meeting with such success that the British are considering more and more favorably a Hungarian loan. Not in Bulgaria, at least in the sense of any economic deterioration traceable to the war. And if this is true in former enemy countries, it is true still more in allied countries—even in England, where exports are picking up. No, says the French commentator, there is only one country in Europe which is going from bad to worse, and that is Germany.

That the collapse of Germany has inconveniences for other nations the Temps does not deny. But the reasoning of the Keynesites seems to run somewhat as follows: 1. The prosperity of Europe depends on the prosperity of Germany. 2. Germany is not prosperous. 3. Therefore Europe is not prosperous. Well, prosperity is a term which requires definition. Nobody would assert that Europe is now enjoying a Golden Age; but when it appears that Europe's prosperity, though lower than it might be, is increasing, while Germany's prosperity is decreasing to the vanishing point, it seems that something must be wrong with the major premise.

The Temps is surely right in insisting that Germany's disaster is mainly due to the bad habit of living on paper money. The present experiment with the rentenmark, according to this commentator, offers no way out for a State which is unable to meet its obligations. Either the rentenmarks will be issued in greater quantities, in which case they will depreciate, or they will have to be issued sparingly to prevent depreciation, in which case the German Government will be in default. One can hardly be surprised that with the spectacle before him of the failure of successive German Governments to attach the high prosperity of STINNES and his similars, and pass it around among the German people, M. POINCARÉ should at last have taken his own measures, through the occupation of the Ruhr, to divert some of STINNES'S prosperity to the reparations account. The French are now in a position to get considerable reparation from the men who can pay it; yet we are assured by all-wise observers that the French will not let them pay it, that the new agreement between the French and the German industrials is merely a deception, designed to fool us into the mistaken belief that the French want to be paid.

MONEY FOR VOTES.

If Mr. RAMSAY MACDONALD, the leader of the British Labor Party, permitted himself to say that "they have more corruption in Washington than they have in London," it was an inurbane and silly remark. There is little actual direct political corruption either in Parliament or in Congress. It is part of Mr. MACDONALD'S stock in trade to attribute all sorts of imaginary enormities to the detestable bourgeois—of whom he happens to be one. Speaker GILLETT has taken the trouble to notice the statement. He says that in the four years of his Speakership he doesn't "remember an instance where he suspected or had reason to suspect any man in the House of being influenced in his vote by corrupt motives."

If that hardly needed to be said, it is because most of us believe it and have reason for believing it. There is more matter of interest in this opinion of the Speaker's: "I believe the use of money or its equivalent to secure votes is as little attempted in the House of Representatives as in any legislative body in the world." Without entering into a comparative examination of legislative practices, it is enough to remind Mr. GILLETT that there are deleterious means of securing votes outside of Congress—means outside the purview of the Corrupt Practices act. A majority of the members of the last Congress were willing to use the money or the credit of the taxpayers of the United States as consideration for votes for the Bonus bill. In the Congress about to meet there is a swarm of these bonus-for-votes patriots.

A Congressman doesn't have to be technically "corrupt" to do his best to corrupt the electorate. In the art of promising other people's money to get votes for themselves, our Congressmen have done nobly, even if they have been exceeded by the British Laborites.

NEW TRANSIT PLANS.

In his address before the Broadway Association yesterday the Chairman of the Transit Commission made a general survey of the subway extensions now approaching completion, and of those planned for the immediate future. Mr. MCANENY indicated clearly the way in which the interior transit of the city is intended to relieve the growing pressure of suburban travel. The latter has become so intense as almost to appall the railroad companies which are expected to handle it. Subway routes across the city, and up and down it, should plainly have the effect of diminishing the congestion now so great and increasing in the central district of the city.

As directly bearing upon the large problem, Chairman MCANENY announced new plans for the Washington Heights subway. The scheme for extending the line from Fifty-ninth Street under or through Central Park has been abandoned. Instead, the subway will proceed up Central Park West to Seventy-second Street, where it will be diverted to Amsterdam Avenue, under which four tracks can be built. It is not necessary to dwell upon the details of the plan to fit these new lines into the dual system and to furnish new connections and facilities for persons using either the Interborough or the Brooklyn Rapid Transit. The whole project is soon to be taken up in all its features by the Transit Commission and the Board of Estimate. The change of route now recommended has one great advantage which Chairman MCANENY describes as doing away with "any doubtful questions about construction under Central Park."

A new note of cheer and hope was sounded by the Chairman of the Transit Commission when he stated that the commission and the committee of the Board of Estimate "have been working together in mutually helpful fashion." What a happy change from the wearisome days of quarreling and deadlock! The city will hope that Mayor HYLAN may take all the time he requires to complete his convalescence, should there be any fear that his return to the City Hall would mean an end of that "spirit of co-operation" to which Mr. MCANENY refers. But there is, in any case, good reason for believing that it will continue. Now that no political advantage is to be got from wrangling over the subways, the chances are much brighter that they will cease to be bones of contention and become actual arteries of travel.

GOVERNOR PINCHOT'S OPPORTUNITY.

Only two Governors from other States attended the conference called by GIFFORD PINCHOT to discuss the problem "how to get clean anthracite to the consumer at a reasonable price." Both of them, SILZER of New Jersey and PEARSE of Minnesota, declared that the initiative and the power to accomplish something in that direction lay with the State of Pennsylvania. Representatives of nine other States were also present, and those who spoke for Governor COX of Massachusetts, Governor TEMPLETON of Connecticut and Governor FLYNN of Rhode Island submitted that consumers outside of Pennsylvania could not escape paying the prices demanded. Pennsylvania alone was in a position to afford relief from high prices. Governor PINCHOT'S proposal of a union of the anthracite-using States to "agree among themselves upon a form of regulation which will work best to the advantage of their people" and to establish a joint commission of enforcement received no encouragement at the Harrisburg conference.

Governor SILZER, formerly a Judge, had legal doubt about such a joint commission. Something had to be done, he said, and it was work for the Federal Government as well as for the States. He made this contribution to the discussion:

> If the anthracite industry is a monopoly, subject to regulation by the United States, I cannot see why it is not the same thing in Pennsylvania.

The New Jersey Governor urged that royalties in Pennsylvania be reduced and that the tax on anthracite be removed. Also he proposed that the law limiting the production of coal be repealed, that a standard of quality and size of coal be fixed and that a commission to regulate the anthracite industry be created. Governor PINCHOT was invited to call a special session of the Legislature for these purposes. But he did not seem to be impressed. In his prepared address he furnished his critics with ammunition when he declared that the ten great railroad companies which produce three-fourths of the anthracite coal had exacted largely increased profits since the war. He admitted that the production and distribution of coal was a monopoly. But his sole remedy was publicity. Thus Pennsylvania was disclosing the names of operators who were selling slate coal and profiteering. Remedial legislation by Pennsylvania he did not touch upon except to defend the anthracite tax as reasonable.

There are really two monopolies in Pennsylvania, that of the operators and that of the miners. Both should be dealt with by the State. The shipment of clean coal can also be ordered by the State. Until Governor PINCHOT bestirs himself in his own jurisdiction he cannot expect invited Governors to take much interest in his conferences.

THE RIGHT THING IN THE WRONG PLACE.

The proposal to erect such a group of monumental buildings as Mr. ARNOLD BRUNNER has designed for a great music and art centre in the midst of the city is appealing. Such a centre would not only envisage the city's concern for these arts of design and musical expression, but would furnish the exhibition halls and concert rooms needful for giving the public an opportunity to see, hear and enjoy the best that these arts have to contribute, and would serve also to help cultivate talent that may otherwise never be stirred from latency.

At first it was proposed that the city should purchase a site for this centre, and legislative authority was granted to the Board of Estimate to condemn and procure the needful ground. It was estimated that this would require at least $15,000,000. Private art and music organizations were to erect the buildings, conformably to the city's plans. But the city's part was to be the greater of the two in the initiation of this noble enterprise, which would surpass in its ensemble anything that other cities had attempted. It would demonstrate democracy's devotion to the fine arts and carry it to higher and higher expression.

But now the city virtually drops out. It is suggested by its official representatives that, since the city has no available funds, it take four acres of park land at Seventh Avenue and Fifty-ninth Street and give that over to this use. In other words, it intends to make no direct contribution out of its own treasury, though it claims that it virtually adds to the Park the thirty-seven acres of the reservoir site, belonging to the Water Department, which it proposes to exchange for these four acres. The latter will, it is further claimed, when so built upon, make a glorified entrance to Central Park at Seventh Avenue.

The project thus not only loses its character as a monument of the city's high devotion to the arts, but invades a possession of the people which the arts cannot improve or, once destroyed, replace. It is to be hoped that the people will not let the intrinsic worthiness of the plan blind them to what they would have to part with, even if it were legally possible to secure it on the terms proposed. The fact that this is not a "park purpose" should be a sufficient protection against the invasion by still another of the innumerable plans for the utilization of one or another part of Central Park. The public sentiment that has so stoutly defended the Park in the past should rise to its protection even against a good thing, because it is proposed to put it in the wrong place.

THE WEST SIDE IMPROVEMENT.

Since 1911 three laws have been passed specifically concerning the New York Central Railroad's terminals in this city. The Chairman of the Transit Commission thinks that still another law will be necessary to clear up the confusion. But the need of rescuing so large a section of the island from the railway blight is so urgent that the many millions of money required for the work should be the smallest part of the problem. Any of the interests concerned might better pay the entire cost than wait for legislation and delay for decades longer. The economies to the railway, the increase of taxable values to the city, the cheapening of the freights on food and building materials, with the betterment of the service of the great railway concerned, will repay the carrying cost of the outlay involved. The lion in the path is the apportionment of the cost, the division being more contentious than the total.

The proposal is for multiple tracks on an elevated structure from Spring Street to 150th. At intervals along this railway spine there will be terminals and warehouses of more than one story in order to take the railway entirely off the streets. Blocks will be cleared of buildings as forests are felled, some will say for the benefit of the railway, but really for the benefit of those whom the railway serves. When the work is done, the city which has the country's worst railway "team tracks" will have them in better form than those of any other city. Ultimately, store delivery by motor to the consignee's premises may remove all freight service from Manhattan Island, but that is impracticable for a generation or two, perhaps until the Hudson is bridged, and the Port Authority's plan fully executed. The improvement as now projected is large enough to fill the vision of those who must find the money.

Electrification and elimination of grade crossings are incidents of the plan. It may be assumed that the garbage dumps and street cleaning facilities will be removed from Riverside Drive. In effect, another avenue, with unique river views, will be presented to the city. The railway facilities will become a part of the city's housekeeping. The work ought to have been done years ago. Politics prevented it and may still retard it.

TO REDUCE BY NOT REDUCING.

One day Representative GARRETT defines the Democratic position on tax reduction, agrees with much of Mr. MELLON'S program, is mum about the bonus and indicates a Democratic policy of non-partisan co-operation on "the twin questions of revenue and finance." The next day Mr. ROBINSON, Democratic leader of the Senate, issues a manifesto committing himself and "many other Democrats" to no tax reduction that isn't preceded or accompanied by a bonus. Following the ingenious Mr. MCADOO, he suggests a bonus financed by a bond issue. Thus the way to reduce taxes is to impose new taxes. Mr. ROBINSON must have had his tongue in his cheek when he stated that, "aside from the help which this would bring to the direct beneficiaries, the passage of adjusted compensation legislation would have a wholesome influence on general conditions, particularly in relieving the Government against the charge of ingratitude to our soldiers."

Senator ROBINSON must know the injurious effect of a bonus of $4,000,000,000 financed by the issue of bonds on money rates, on industry and business, on the general prosperity. However provided for, it "would postpone tax reduction," as Mr. MELLON says, "not for one but for many years to come." Extravagance and tax reduction cannot go together. Congress will have to choose one or the other. Mr. ROBINSON says with a thrasonical flourish that "Congress will not be stampeded by the very great influences at work to make it appear that partial relief from existing tax burden can be accomplished only by denying just and generous treatment to former service men." Those great influences are the preponderance of public opinion, of general opinion as against the special, limited, highly propagandized and organized opinion of a minority.

Congress has already been stampeded ridiculously by the American Legion, which comprises only a few hundred thousand, by no means agreed on a bonus, of the soldiers. Having bound themselves unnecessarily by "pledges," Mr. ROBINSON and a great flock of Congressmen of all parties are now subjected to a genuine, almost angry, solicitation and pressure, a country-wide demand, for tax-cutting. He, like his eminent Republican colleague, "JIM" WATSON, and divers other statesmen, is committed, temporarily at least, to the theory that the way to put more money into one's pocketbook is to take more out. Of course, these gentlemen have got to save their face, to let themselves down as easily as possible from an absurd position.

It will be interesting to watch their postures, their struggles to adjust themselves to a situation becoming more and more uncomfortable every day. A bonus to the soldiers or a bonus to the whole people? To any other than the politician's mind the answer seems clear. The force of public opinion may be expected to drive a reluctant perception of the facts into those refractory pates. President COOLIDGE, supported by a strong public sentiment untinged by politics, may be able to drive those huddled and pitifully bleating sheep into the fold of common sense.

TOPICS OF THE TIMES.

Such Delays Are Due to Congress.

With the protest made by Captain HARTLEY of the Leviathan at the way in which his ship, her crew and all her great company of passengers were delayed after arrival at Quarantine on Monday there will be strong sympathy felt, not only by those on that particular ship but by all ocean travelers who have had like experiences on arriving at this port. For such delays are frequent and they always are exasperating.

In this case it happened that a steamer under the American flag was the chief sufferer, while several foreign ships had better luck and prompter inspection. The result may be that the long deferred "something" may be done to remedy what undoubtedly is an abuse little creditable to our boasted American efficiency.

It is not to be assumed or even suspected, of course, that the Leviathan was the victim of any ill-will. The trouble on this occasion, as on so many others, was due in all likelihood to nothing except that the Health Officer has not been provided with enough boats and enough inspectors for the prompt performance, on days when arriving ships are numerous, of his important function. That lack is not his fault, but the fault of Congress, which never is eager to be generous in appropriating money when New York City, in the imagination of its back-country members, is to be the beneficiary. They do not realise that the improvement of port facilities here is highly advantageous for the whole United States, to which New York is only the principal gateway. The passengers that suffer most when delayed at Quarantine are not New Yorkers, but those from the interior who for business or other reasons are in a hurry to get home as quickly as possible.

Inspection Could Be Hastened.

Whether it would be justifiable to maintain here an inspection service large enough at once to pass all arriving ships, even on the days when there are many of them, is a question on both sides of which something could be said. Obviously, it would involve the maintenance in idleness for a part of the time of both boats and men. That would cost money, but it also costs money to keep ships, passengers and cargoes waiting, often for many hours, and which form of expenditure would outbalance the other it might be hard to decide.

And if the inspection service cannot be enlarged, it certainly could be improved, for it is now run on a system devised long ago and long since become antiquated.

The man with the best opportunity for observing and knowing health conditions on a ship is that ship's own doctor. He does report on it to the boarding officer, but his word is not accepted as conclusive—the boarding officer insists on seeing for himself. The look he takes, however, usually is a hurried and superficial one, and not too likely to discover cases of slight illness, no matter how serious the malady, unless attention has been called to them by the ship's surgeon. The latter, as an employé of the steamship company, does have an interest in getting doubtful cases passed, and therefore may not be trusted always to tell the truth and the whole truth. In most instances, however, his report is deserving of full credit, and, if need be, his responsibility for helping to keep infectious diseases out of the country could be made heavier than it is now.

Earned Praise Never Is Withheld.

Every paper in town, we think, has utilized, as Commissioner HERRIMAN often and Mayor HYLAN and Commissioner ENRIGHT sometimes have said the papers never do, the opportunity to praise the police which has been created by the energy and intelligence which they have shown in hunting for the murderers of the two Brooklyn bank messengers. That they have caught two of the criminals is something to be determined at the trial of the men now under arrest, but unquestionably a strong prima facie case has been made out—more than enough of a case to insure their prompt indictment.

It is, indeed, a little puzzling that one of the Diamond brothers so easily should have allowed himself to be brought back from Ohio, and that the second should have surrendered voluntarily, instead of making an attempt to run away. As both are men of some education and intelligence, they must have appreciated the seriousness of the charge to be made against them and the certainty of death in the chair if convicted.

There is no profit, however, in arguing what men would do in given conditions; the thing to do is to find out, if possible, what they have done, and these brothers, by their own confessions, are a lawless pair, engaged in enterprises of which killing is a natural and frequent incident.

In effecting the capture of one of them the police did detective work of high quality, and they fully deserve the praise which they are receiving. THE TIMES is glad, as always, to give its full share of appreciation.

This Advice Will Not Be Heeded.

If there were a real determination on the part of college authorities to free the athletic activities of the students from all taint of professionalism, commercialism and disproportioned esteem, it could do it in a very simple and easy way. Nothing would be required except the abolition of gate receipts—the enforcement in spirit as well as in letter of the common requirement outside of the colleges that the amateur must not earn money by the games he plays and the sports in which he participates.

That the student players do not get the money paid by those eager to watch their skill and prowess is true in one way but false in another, for though the students do not get the money, they use it, and only by its use are they able to develop athletics to the point where they scandalize the moralists and grieve the judicious through the absurd overbalancing of classroom achievements.

All the benefits, though not all of the glories, to be derived from college athletics could be secured without charging admission fees to games, and while the games would not be as well played if it were not for the gate money, what of that? There is such a thing as playing a game too well, for there is a degree of superiority in games which is to be gained at a greater cost of time and attention than any intelligent man would give them, unless he intended to make them the business of his life.

Many can remember when college boys had no enclosed playing fields and no stadiums costing millions of dollars. Yet they played games then with spirit, enjoyment and fair efficiency, though all the money they had to spend was what they could collect among themselves. Those were primitive days, but though they produced no football heroes, they did produce several eminent scholars.

Mr. Zangwill's Complaint.

To the Editor of The New York Times:

Mr. Zangwill is mistaken when, in his farewell message to the American people, he says that I "berated" him for leaving upon a certain occasion after he had made a speech and before I had made mine. That is funny, but it isn't true, and is another example of what I and a great many other people particularly objected to in Mr. Zangwill's public utterances. If you are being frank "for somebody else's good" it is essential not to sacrifice the fact for the sake of being witty.

To begin with, I did not "berate" Mr. Zangwill at all; I merely tried to explain him. Indeed, I felt sorry for him; he was tired, ill-natured, and, at times, almost floundering in his sincere efforts to be unpleasant. To end with, I would be the last person in the world to "berate" any one for not waiting to hear me make a speech. I am painfully aware of my lack of ability in that direction. I was merely pointing out to Mr. Zangwill that his speech lost some of its effectiveness by his neglect of personal courtesy. Even in England, that land of hardy criticism, it is not good manners to sit sprawled out in the front row of an audience reading a newspaper while other people are speaking, and Mr. Zangwill would not have been so late in getting to bed had he confined himself, in his turn, to the fifteen minutes which each speaker was supposed to consume. Instead of speaking for fifteen minutes he spoke for over an hour. It was nobody's fault but his own if he was tired. If there was any personal chagrin on my part—and I certainly did not put it into my editorial about Mr. Zangwill—it was because, being the last speaker, I found myself, at 11 o'clock at night, with a speech on my hands, facing an utterly weary and bored audience. STRUTHERS BURT.

Philadelphia, Nov. 25, 1923.

Mrs. Eddy Founded The Monitor.

To the Editor of The New York Times:

It is with sincere regret that I find it necessary to correct an erroneous statement regarding The Christian Science Monitor, contained in the news item appearing in your issue of Nov. 25, reporting the unfortunate passing away of Mr. Frederick Dixon. The Christian Science Monitor was founded by Mrs. Eddy, and not, as the news item states, by Mr. Dixon and herself.

CHARLES E. HEITMAN,
Christian Science Committee on Publication.
New York, Nov. 26, 1923.

Children's Coats for the Needy.

To the Editor of The New York Times:

We have a number of kiddies' coats from 1 to 6 years which we will be glad to give away to poor mothers who can use them, and would appreciate it if you would inform the very needy of this fact through your paper.

SAMUEL MILGRIM,
President Childcraft Coat Corporation, 133-135 West Twenty-fifth Street.
New York, Nov. 26, 1923.

TO THOSE WHO WEEP AT THANKFUL TIME.

Grief comes with stealthy tread when bells are ringing
Their clamorous call to praise and prayer. Their singing
Falls on the stricken mourner like a knell—
The slow insistence of the passing bell.
But pitying time brings healing and relieving
And we are grateful for the night of grieving.
He knows no joy who never suffered pain.
The flower is always fairer after rain.
And grief, that some time seemed too great for bearing,
Grows easier and lighter for the sharing.
The talk of little, half-forgotten things
May ease the heartbreak of remembrings.
And we are grateful for the gift of hoping,
And for the faith that guides our anxious groping;
But mostly for the love unlimited
Of those we foolish living call the dead.
Oh, they are doubly blest, who, heavenward winging,
May keep their pact with God when bells are singing.
For, surely, He must hold them very dear
To call them home when thankful time is near.

VILDA SAUVAGE OWENS.

PARDON FOR MR. CRAIG.

He Need Not Apply for It, But Must Accept It to Make It Effective.

To the Editor of The New York Times:

A good deal of discussion has been had in the press about a pardon for Controller Craig. It is taken for granted that the Controller has not made an application for pardon to the President, but that such application is being made on his behalf by some other person or persons. While I believe that the usual rules of the Department of Justice require an application to be made by the person convicted of crime before the issuance of a pardon will be considered, it is not essential. On the other hand, it is essential that a pardon, if granted, shall be accepted. This was squarely held, in 1914, in the case of George Burdick, an editor of The New York Tribune, who declined to testify before a Federal Grand Jury, in the Southern District of New York, in a John Doe proceeding as to the sources of the information which he had in The New York Tribune office, or in his possession, or under his control, at the time he sent a reporter of The Tribune to write an article which appeared in that newspaper, on the ground that it would tend to incriminate him to answer the questions.

The United States Attorney, desiring to use Mr. Burdick as a witness, procured a pardon, to be issued by President Wilson, granting him a full and unconditional pardon for all offenses against the United States which he had or might have committed in connection with the securing, writing about, or assisting in the publication of, the information incorporated in the article referred to. Burdick declined to accept the pardon or to answer questions as to the sources of his information, giving the reason that the answers might tend to incriminate him. The Supreme Court of the United States held (1) that a pardon to be effective must be accepted; (2) that the constitutional protection of a citizen against being compelled to testify against himself, where the effect of that testimony might be to incriminate him, was personal to the citizen and could not be withdrawn without his consent, and that, granting that the pardon was legally issued and was sufficient for immunity, it was Burdick's right to refuse it, and, therefore, not having become effective, his right, under the Constitution, to decline to testify remained unimpaired. (See Burdick vs. United States, 236 U. S. 79.)

GEORGE W. WICKERSHAM.
New York, Nov. 26, 1923.

A Mystified Friend of the Court.

To the Editor of The New York Times:

I am yet unable to uncover why the sentence of sixty days in jail of Controller Charles L. Craig by Federal Judge Julius Mayer should not be carried out, and why so many of our prominent representatives have volunteered to intervene on behalf of Mr. Craig. These representatives have appeared before President Coolidge and have asked a pardon on behalf of Mr. Craig, who was found guilty of contempt of court, which was upheld by the Supreme Court, our highest tribunal. These same representatives have gone so far as to approach Congress and ask for an investigation of Judge Mayer's act, and have announced they will introduce in Congress on the first day of the session a bill in Mr. Craig's behalf.

Mr. Craig unquestionably transgressed the sanctity of Judge Mayer's court and was duly and justly sentenced. The harsh criticism by our leading representatives of our duly appointed public servants is unfortunate and deeply to be regretted.

ALBERT A. MAYERS.
New York, Nov. 26, 1923.

Judge Mayer and Lord Jeffreys.

To the Editor of The New York Times:

Of all the published communications and interviews about the Craig case, none amused me more than the one appearing in THE TIMES this morning attempting to group Judge Mayer with Lord Jeffreys. Lawyers who practice in the United States courts know of Judge Mayer's uniform courtesy and consideration to counsel, frequent stretching of the rules to save all possible rights of litigants, and total freedom from any unnecessary rigidity of manner, either on the bench or in chambers, in a court where these characteristics of "bench manners" are so common and traditional as to have generally ceased to be noticeable.

A. PARKER SMITH.
New York, Nov. 26, 1923.

Candidates for Two Parties.

To the Editor of The New York Times:

Speaking of Education Week, permit me to draw attention to the fact that the public under the quiet but potent influence of Secretary Mellon is unmistakably performing its well known Rising Act and educating a goodly number of "statesmen" in the matter of tax reduction. The monkey wrench of public opinion, aside from its educational value in turning "nuts"—from their ill-considered ways—or removing them altogether, has been airily tossed into the bonus machinery.

Now that the public is on its hind legs let it by all means remain there—and I trust you will so exhort it—until some more education has been inculcated; this time for the politicians. Let the Republicans demand the nomination of Herbert Hoover and Andrew J. Mellon, either way about, for the head of their ticket and let the Democrats insist on the selection of John W. Davis and Carter Glass, either way about, to lead them.

With such candidates for the Presidential office the public may confidently resume its seat, attend to its own affairs, and not worry about the outcome of the election.

Smaller fries than the writer of your humble correspondent have kindled mighty matters in the past. So may it be with this spark.

WALTER P. HENSHAW.
Gladstone, N. J., Nov. 22, 1923.

Hiram's Claim to Fame.

To the Editor of The New York Times:

About the most pertinent bit of information in Mr. Samuel Colcord's letter to THE TIMES, it would seem, is the statement that Senator Hiram Johnson made Woodrow Wilson President. If the statement is true, Hiram deserves well of his country, and, in due season, should have a conspicuous place in the Hall of Fame. Personally, I have never bubbled over with admiration for Hiram; but now methinks I shall have to revise my estimate of the redoubtable Senator! For any mortal who, intentionally or otherwise, made Woodrow Wilson President at the most critical juncture in American history—that man, I aver, no matter what his shortcomings or political mistakes, deserves to rank with the royal benefactors of mankind.

Perhaps it is too much to ask Hiram to do it again, seeing that Woodrow Wilson has worn himself out in his devoted service to America and the world; nevertheless, if Hiram, in beating about through the political woods, can scare up any man even remotely resembling Woodrow Wilson and will make him President—not once but twice, the Senator from California will have served his country far more than it is the privilege of most patriots in a single generation.

FREDERICK F. SHANNON.
Chicago, Nov. 23, 1923.

Unidentified Poe Statue.

To the Editor of The New York Times:

Can any of your readers tell me the name of the sculptor who made the beautiful figure of Edgar Allan Poe, in classic drapery, at the foot of the bust of Minerva, on whose shoulders a raven is perched? A photograph of this exquisite conception is in the Forty-second Street library, with the remark, "Unknown Sculptor." I have not seen this statue before and greatly desire to know its creator.

ELWIN CODEN CHILDS.
New York, Nov. 27, 1923.

BUTLER SAYS WORLD NOW LACKS LEADERS

Where Are Great Captains Like Those of Victorian Age? Asks Columbia's President.

FINDS LEARNING AND WANT

Never Before Were So Many Educated Men Facing Starvation, He Tells Students.

"Never in history were so many men and women instructed in the elements of learning and never before in history were so many men and women walking the streets with starvation and want staring them in the face," President Nicholas Murray Butler of Columbia University declared yesterday at the Thanksgiving exercises in St. Paul's chapel.

President Butler declared that the world was without adequate leadership, that Governments have lost touch with the people, and that men, in their hopelessness, were turning to the old instrument of dictatorship. He praised the "great captains of the mind and soul in the age of Victoria," and deplored the absence in this generation of a great voice to point the way to a solution of the world's problems.

In his address, which was heard by a large assemblage of students and teachers, Dr. Butler said:

"It is a troubled and a broken world upon which we look out, and we cannot conceal from ourselves the extent and variety of its difficulties and its worries. It is easy to close one's eyes in indifference and to hasten on, but this is unwise and unfair and unjust.

"Only the other day we were celebrating in the university the anniversaries of Pascal and Renan, two great Frenchmen, two great humanists, two great teachers of mankind, who struggled, each in his own way, at a distance of two hundred years apart, with the problems of his time. If they were able to look out upon the world of 1923, they would find new and unfamiliar happenings, but old, old problems and difficulties of the mind and of the spirit.

"The German people is being punished in ways that no one could have foreseen for the awful happenings nine years ago. Their great men who had been part of the intellectual life and progress of the world are this moment standing in bread lines hoping that it may be possible for them to obtain sufficient food from a public hand to keep them alive. And women who have done no harm to any one in the world are carrying a heavy load today, waiting for something to happen with the dim, dull hope that that something may not be worse than what has been.

"These are conditions that give us concern, that check us in our pride and vaingloriousness, and that we must reflect upon when we contemplate our own much happier lot.

"Speaking the other day to the students of the University of St. Andrew, Rudyard Kipling said that the only service an older man could give to youth was to lecture him. I wonder whether Kipling would not have added, had he been invited to do so, that there is something else an older man can do for youth besides lecturing him. He can trust youth. He can have faith in youth. He can beg youth to prepare itself adequately for the leadership that youth must assume tomorrow.

"There is a room in the National Portrait Gallery in London to which I like to go whenever I feel depressed at the lack of leadership in this world of ours. I like to go and stand in the room where are gathered together the leaders and the great captains of the mind and soul in the age of Victoria. It has been fashionable to say sharp things of the Victorian Age, but stand, if you will, in that room, look up at those faces, and tell me where and when, even in ancient Greece and Rome or in France where there were so many human spirits of many sided capacity and leadership as look out on you? There are poets—Tennyson, Browning and Swinburne; there are statesmen—Disraeli and Gladstone; there are scientists—Huxley, Tyndall and Spencer; there are ecclesiastics—Newman and Manning."

DENIES FILM FAVORITISM.

Work Says There Has Been None on Part of Interior Department.

Special to The New York Times.

WASHINGTON, Nov. 27.—Secretary Work today announced his decision that rumors and insinuations of irregularities and favoritism in the production of educational motion picture films for circulation by the Interior Department, and, for a time, by the Department of Commerce, were "entirely unsustained." The Secretary based his decision on an investigation made by Director H. Foster Bain of the United States Bureau of Mines and said his action in the matter was supported by a mass of documentary evidence.

"In a letter to Secretary Hoover," the Secretary's announcement says, "with a copy to Secretary Work, Charles Raymond Thomas, Inc., on Sept. 7 alleged the belief, but disclaimed having any supporting evidence, that the Weir film companies were being unfairly discriminated against in the production of educational films being circulated by the two departments; that M. F. Leopold, engineer in charge of this work, was receiving a percentage of the profits of their most successful competitor, the Rothacker Film Manufacturing Company; and gave the names of three large organizations as having made statements bearing out the implied charges."

Commenting on this charge, Director Bain's report says:

"I have no hesitation in branding the insinuation as false in every particular."

Concerning the charges that favoritism had been shown in the production of these films the Bain report says that "there has not been confined to one company, but that six motion-picture producing concerns have shared in it.

PLEADS FOR WEST INDIES.

Lord Burnham Sees an American Project to Annex Islands.

Copyright, 1923, by The New York Times Company.

By Wireless to THE NEW YORK TIMES.

LONDON, Nov. 27.—Lord Burnham, lecturing tonight before the Royal Society of Arts on the subject of the needs of the West Indies, referred to what he maintained was a movement for annexation of the West Indies to the United States, and explained that the reasons for this were commercial and financial. He added that had it not been for the business enterprises and organizing capacity of American citizens the British West Indies would be on the rocks of bankruptcy today.

The British West Indies need a combination of British initiative and British resources to restore their prosperity of other days, Lord Burnham declared. When the West Indian merchant or planter makes a proposal involving the assistance of British capital, Lord Burnham said he had reason to note, he appeals to the British banking houses only to meet with this reply: "Why try to make a British loan when you can get money so much more easily in New York?"

MISS COSTER WEDS F. S. WOMBWELL

Daughter of Late Mr. and Mrs. Henry A. Coster Married in St. James's Church.

MISS EVA KROLL A BRIDE

Wed to Gilbert W. Kellner by the Rev. Dr. Wise at the Ritz—Bruce-Taylor Nuptials.

Frederick S. Wombwell of Asheville, N. C., and this city, formerly of England, and Miss Martha Ellery Coster, a daughter of the late Mr. and Mrs. Henry A. Coster, were married yesterday in St. James's Church, Seventy-first Street and Madison Avenue, by the rector, the Rev. Dr. Frank W. Crowder. Miss Coster, who had no attendants, walked with her brother, Oliver de Lancey Coster, who gave her in marriage.

Mr. Wombwell's brother, Carlisle Wombwell, was his best man and the two ushers were E. Coster Wilmerding and Harry H. Benkard. On their return to town Mr. and Mrs. Wombwell will live at 108 East Seventy-fifth Street.

Kellner—Kroll.

The marriage of Miss Eva Kroll, daughter of Mr. and Mrs. Lazar Kroll, and Gilbert W. Kellner, son of Mr. and Mrs. William Kellner of this city, took place last evening in the Crystal Room at the Ritz-Carlton. The Rev. Dr. Stephen Wise performed the ceremony, which was followed by a dinner and dance.

Bruce—Taylor.

Special to The New York Times.

WASHINGTON, Nov. 27.—The marriage of Miss Margaret Taylor, daughter of Brig. Gen. and Mrs. Harry L. Taylor, to Alfred Craven Bruce, son of Mr. and Mrs. L. Craven Bruce of New York, took place this afternoon at 5 o'clock at St. Thomas's Episcopal Church, the Rev. C. E. Smith, rector, officiating. The bride was attended by Mrs. Willard Baldwin as matron of honor, and had as her maid of honor Miss Patricia Herron. The bridesmaids were Miss Mary Louise Johnson and Miss Zilla MacDougall.

MISS ELSIE ADLER ENGAGED.

Savannah Girl to Wed Thomas Ackerland—Other Truths.

Mr. and Mrs. Leopold Adler of Savannah, Ga., announce the engagement of their daughter, Miss Elsie Adler, to M. Thomas Ackerland of this city, son of Mrs. Max Ackerland of Cincinnati, Ohio. Mr. Ackerland is a graduate of Harvard, class of '09, and during the war he served as a Lieutenant in the navy. No date has been set for the wedding.

Olmsted—Glover.

Mr. and Mrs. James A. Glover of 36 East Seventy-sixth Street, have announced the engagement of their daughter, Miss Ernestine Frances Glover, to Franklin F. Olmsted, son of Mr. and Mrs. Franklin H. Olmsted of Ridgefield, Conn. Miss Glover is a member of the Daughters of the Cincinnati. Mr. Olmsted is a graduate of Williams, class of '16. The wedding is to take place on Jan. 20 at the home of the bride's parents.

Camp—Sheldon.

Mr. and Mrs. Hiram H. Foster of 18 West Walton Place, Chicago, and Meadowbrook Farm, Derby, Vt., announce the engagement of their daughter, Miss Katherine Edwards Sheldon, to Edwin Camp, son of Mr. and Mrs. Thomas C. Camp of Newport, Vt.

DEBUTANTES ENTERTAINED.

Luncheon of Fifty for Miss Hollister; Reception for Miss Franklin.

One of the largest débutante luncheons of the season took place yesterday when Mrs. George Clay Hollister of Bronxville entertained at the Colony Club with a luncheon of fifty covers for her daughter, Miss Martha Hollister, who recently returned from Paris, where she spent a year in study after her graduation here.

The guests included the débutantes of last Winter and this, among them the Misses Helen Coppell, Alice Agnew, Alice Lee, Jean Robertson, Emily Schniewind, Sarah Holter, Dorothy Denner, Barbara Trowbridge, Helen Allen of Philadelphia, Eleanor Pettinos, Estelle Manville, Marion Hopkinson, Mary Noyes, Mary Alice Barney, Abby Rockefeller, Elisabeth Armstrong, Dwight Haight, Helen Hooker, Alice Gardiner, Polly McCall, Adele Kelley, Lydia Merrill, Margaret Stone, Grace Gladwin, Katherine Ackerman, Katherine Francis, Betty Condon, Valeria Vernam, Margaret Manson, Margaret Day, Carol Van Brunt, Betty Wonham, Dora Hotchkiss, Caroline Talmage, Mary Louise Cotton, Cornelia Ely, Isabel Woodruff, Julia Broaw and Mrs. George Slade.

Mrs. Philip A. S. Franklin, who is giving a dinner this evening at her residence, 11 East Sixty-sixth Street, this evening for her débutante daughter, Miss Elizabeth Franklin, gave an afternoon reception for her yesterday at her home. Miss Franklin's sisters-in-law, Mrs. John W. Franklin, who was Miss Emily Sloane of Hammond, and Mrs. Philip A. S. Franklin Jr., an October bride, who was Miss Lillian Livingston Remsen, received with the débutante and Mrs. Franklin. Mrs. William H. Franklin was also in the receiving party.

Mme. Paul Dupuy Entertains.

Senator and Mme. Paul Dupuy of Paris will go to Washington, D. C., on Saturday and will sail for France on Dec. 12. Yesterday Mme. Dupuy entertained at luncheon at the Ambassador and among her guests were Mrs. John D. Rockefeller Jr., Mrs. Lucius Wilmerding, Mrs. Edward M. House, Mrs. Whitelaw Reid, Mrs. Francis K. Pendleton, Mrs. Murray Young, Mrs. Rufus L. Patterson, Mrs. Henry B. H. Ripley, Mrs. Stowe Phelps, Mrs. Charles H. Sherrill, Miss Louise B. Scott and Mrs. Murray Crane.

Dinner Hosts to Senator Spencer.

Mr. and Mrs. Robert Olyphant entertained at dinner at the Colony Club last evening for Senator Selden P. Spencer of Missouri, President General of the Sons of the Revolution, and Mrs. Spencer. Forty-four guests were present and among them were Mr. and Mrs. William Alexander, Mr. and Mrs. Thomas Denny, Mr. and Mrs. George Nichols, Mr. and Mrs. Phillip Livingston, Mrs. Henry P. Loomis, Mr. and Mrs. J. Wray Cleveland, Mr. and Mrs. James M. Montgomery and Colonel and Mrs. William G. Bates.

Reunion of Old St. Patrick's.

A reunion dinner of the present and past members of the parish of Old St. Patrick's Cathedral at Mott and Prince Streets was held last night at the Hotel Pennsylvania. The guest of honor was the Rev. James J. Traser, the new rector, who succeeded Mgr. John F. Kearney, whose recent death ended a career of fifty-seven years with the parish. Following addresses by Father Talbot, Father Michael J. Dwyer and Magistrate Joseph Ralmo, an informal dance was held in the ball room.

Mr. and Mrs. James C. Barr Hosts.

Mr. and Mrs. James C. Barr had as their guests at the dinner given last evening by the Italy-America Society at the Astor General Enoch Crowder, Ambassador to Cuba; Gaston Liebert, the French Consul General, and Miss Madeleine Liebert; John Barrett, Mr. and Mrs. Samuel Wagstaff, Mrs. Clement Biddle of San Francisco and Mrs. Charlotte Fairchild.

SOCIAL NOTES

New York.

Mr. and Mrs. Herbert C. Pell are at Briarcliff Lodge for a few days.

James Speyer has come to town and is at his town house, 1,058 Fifth Avenue.

Mrs. August Belmont and Lucrezia Bori of the Metropolitan Opera Company will act as judges of the costumes and tableaux at the Junior League Opera Ball, to be held on Jan. 22 at the Astor.

Mrs. J. Copley Thaw will give a supper dance at Pierre's on Dec. 24 for her débutante daughter, Miss Margaret C. Thaw.

Mr. and Mrs. Samuel Charles Welsh and Miss Ruth Welsh, who are returning on the Olympic after an extended stay in Europe, will be at the Ritz-Carlton for the Winter.

Mr. and Mrs. George Edward Kent and their daughter, Miss Lilias Kent, of Jericho, L. I., have taken an apartment at the Ambassador.

Prince and Princess Christian of Hesse have closed their place at Locust Valley, L. I., and with their three children are at the Plaza for the Winter.

Mrs. Frederic Neilson will return to her apartment at the Plaza on Dec. 1 for the Winter, after spending a month at the Virginia Hot Springs.

Mrs. Stanhope W. Nixon entertained at luncheon yesterday at Pierre's, her guests including Mrs. Alfonso P. Villa, Mrs. Lewis L. Clarke, Mrs. Albert M. Billings and Miss Estelle O'Brien.

Mrs. Helen Draper Taft has come from Oakdale, Mass., and is at the St. Regis. Mr. and Mrs. Erastus M. Cravath are also at the hotel, having come in from their place at Oyster Bay, L. I.

Mr. and Mrs. Henry Elliott Cooper, Mrs. George E. Dickinson, Mr. and Mrs. J. H. Snowden and Mr. and Mrs. Samuel J. Wagstaff will be among those entertaining at the Wednesday Supper Club dance at the Lorraine tonight.

Mrs. Barstow Drake-Smith and her family are in their new residence, 23 East Thirty-seventh Street.

Miss Margaret Hennessy, who will leave in a few weeks with her mother, Mrs. D. J. Hennessy, for Egypt to spend the Winter, will entertain at a tea tomorrow afternoon at her home at 903 Park Avenue.

DR. LOUIS GINZBERG DINED.

Professor Honored by Jewish Seminary Students and Alumni.

Dr. Louis Ginzsberg, professor of Talmud at the Jewish Theological Seminary of America, was the guest at a testimonial dinner in honor of his fiftieth birthday given by the alumni and students of the school at the Patrician, 253 Riverside Drive, last night.

Louis Marshall, in a letter, said:

"The position that he occupies in Jewish literature entitles him to the homage of every loyal son of Israel in the world." Tributes to his scholarship were made in addresses by Dr. Cyrus Adler, Acting President of the seminary; Professor Israel Davidson, Dr. Moses Hyamson, Professor Modecai Kaplan, Professor Alexander Marx, Dr. Louis Finkelstein, Dr. Jacob Kohn and Sol M. Stroock, Honorary Secretary of the Board of Trustees.

Professor Ginzberg received from the student body a copy of the canticles illustrated by artists at the Bezalel School in Jerusalem. From the alumni he received engrossed resolutions.

VISCOUNTESS MORLEY DIES IN HER SLEEP

Widow of Statesman, but Few Knew He Was Married Until His Recent Death.

Copyright, 1923, by The New York Times Company.

By Wireless to THE NEW YORK TIMES.

LONDON, Nov. 27.—Viscountess Morley, widow of the Liberal statesman, died in her sleep last night at her home in Wimbledon. She was 83 years of age, and had been in poor health for some time, being unable to attend the funeral of her husband two months ago.

Few people knew that Lord Morley was married until he died. There is no mention of Lady Morley in the standard works of reference, and she never went into society. The story is that when Morley met her she was already married to some one else, from whom she could not get a release under the stringent English law, which will not grant a divorce even if one party to the marriage is incurably insane or otherwise totally precluded from wedded life.

It was not for some years later that Morley was able to make her his legal wife, and consequently, though such stern moralists at Mr. and Mrs. Gladstone called upon her, she preferred to take no part in her husband's public activities, and she never went to Court.

As a result of Lady Morley's death, his bequest of some 5,000 volumes from his library to the University of Manchester, of which he was formerly Chancellor, is released. These books are to be placed in Ashburn Hall for use of women students.

HELP HARDING MEMORIAL.

Connecticut Organizes to Assist the National Movement.

Special to The New York Times.

WASHINGTON, Nov. 27.—John M. Brooks of Torrington, State Chairman for Connecticut of the Harding Memorial Association, notified the association today that Connecticut was rapidly organizing for Harding Memorial Week beginning Dec. 9. Governor Templeton has accepted the Honorary State Chairmanship and a number of County Chairman have been appointed.

Eight other States have organized for the campaign to erect a memorial to President Harding. They are Wyoming, Vermont, Florida, Michigan, Indiana, Montana, Nevada and Washington.

Left $6,000 to Mrs. Wilson.

Special to The New York Times.

WASHINGTON, Nov. 27.—Henry C. Bergheimer, manager of the Washington jewelry store owned by Mrs. Edith Bolling Wilson, wife of former President Woodrow Wilson, who died at Atlantic City, N. J., on Oct. 15, left an estate valued at $6,000, according to the petition for letters testamentary filed in the probate court here today by Mrs. Wilson, who is named sole legatee.

Walter D. Despard.

Walter D. Despard, for a generation one of the leading marine insurance underwriters in the city, who retired from active business a year ago on account of failing health, died yesterday of pernicious anemia at his home, Lawrence Park, West Bronxville. He was born in this city sixty-three years ago and was educated at the public schools here before studying in Europe. Mr. Despard had been Vice President of Despard & Co. and of Arnold Cheney & Co., as well as a Director in the Chelsea Lighterage Company, the London & Lancashire Indemnity Company of America, the Safeguard Insurance Company and the Terminal Warehouse Company.

Police Captain Peter I. Tighe.

Police Captain Peter I. Tighe of the Fifth Street Station died yesterday in Bellevue Hospital of a cerebral hemorrhage. His home was at 2,263 Grand Avenue, Bronx. Captain Tighe was 50 years old, and was an accountant before joining the police force in 1892. In December, 1921, he was made captain and given command of the West New Brighton Station on Staten Island. Last year he was transferred to Fifth Street, and there distinguished himself by sending to Welfare Island the leaders of the Bowery Smoke Gang, a group of bootleggers.

General J. M. G. Malleterre.

PARIS, Nov. 27.—General J. M. G. Malleterre, Military Governor of the Invalides Museum of Paris, is dead. He distinguished himself at the first battle of the Marne in the World War, but soon after, at the battle of the Aisne, he lost a leg. The General was President of the Crippled Veterans Association and was a well-known writer on military subjects. He was military critic of Le Tempe and wrote many articles for American papers.

LAUD DANIEL P. HAYS AT LAST SERVICES

His Liberalism, Earnest Faith and Devotion to Ideals the Theme of Rabbi Harris.

MANY THERE TO MOURN HIM

The Faith That Some Call Old Fashioned Depicted as Keynote of Late Lawyer's Character.

Hailed in the eulogy over his bier as a "patriarchial citizen and a loyal Jew," Daniel Pelzotto Hays lawyer, philanthropist and Jewish lay leader, who died on Saturday, was laid to rest in Mount Hope Cemetery, Westchester County, at noon yesterday. Prior to the burial funeral services were held in Temple Israel, Broadway and Ninety-first Street, over whose destinies Mr. Hays, as Vice President and then as President of the Board of Trustees, had watched for thirty years.

The large synagogue, which was erected two years ago mainly through his efforts, was almost filled with relatives and friends. Rabbis and officers of other synagogues, some of whom are not of the reform faith to which Mr. Hays belonged, attended in large numbers. There were Judges and members of the Bar, whose contact with Mr. Hays had been purely professional. Among others who filled the synagogue were representatives of Mr. Hays's class of 1872 of the College of the City of New York and members of the various civic bodies in which he was so deeply interested.

The honorary pall-bearers were Oscar Straus, ex-Judge Samuel Greenbaum, Dr. Stephen S. Wise, Federal Judge Julian W. Mack, Mortimer Ehrlich, Mark Ash, Adolph S. Ochs, Walter Law, Jr., Bertram Carner, David M. Bressler, Nathan J. Miller, G. R. Davis, Ralph Wolf, William C. Popper, and members of the Board of Trustees of the temple.

Cantor Hyman Newmark and Rabbi Louis I. Newman recited the prayers. The eulogy was delivered by the Rev. Dr. Maurice H. Harris, senior rabbi of the synagogue.

Declaring that Mr. Hays's "broad liberality embraced all Israel," Dr. Harris pointed out that he had been an ardent worker for the Hebrew Union College at Cincinnati, where ministers of the reform wing are trained, and a trustee of the Jewish Theological Seminary of America, the training school for orthodox and conservative rabbis.

"The story of Daniel P. Hays," said Dr. Harris, "is largely the story of this congregation and goes back to those years, long ago, when the synagogue was in a tiny, frame building in the east side of Harlem. He was immediately chosen as Vice President, for he was singled out for leadership. From then on his destiny was interwoven with ours and under his Presidency this congregation has grown to one of the most outstanding here in the largest Jewish community in the world.

"Others have served congregations and have assisted noble institutions, and yet no one will counter when I say that he, almost alone, was marked by his religiousness, although it was into secular domain that he led the congregation, administering its legal needs.

"I emphasize this religiousness because it was the keynote of his whole character and because, unfortunately, it is a rare experience. We have today very many men and women, earnest, with a sense of responsibility, ready to serve, people of benevolence and philanthropy, and yet who are lacking in spirituality. That is something that was his and that we need so much in these trying times of lack of trust between nations and responsibility between men.

"How many have that faith today—faith that some of you call 'old-fashioned'? And yet that faith sustained him in all his days."

Mr. Hays is survived by his widow, Rachel Hays, and six children, Judith Pelzotto Goldsmith, Florence Hays Corn, Edwin D. Hays, Mabel H. Lachenbruch, Bessie Dreifuss and Helen H. Auerbach.

Born.

FORMA—Mr. and Mrs. David Forma of 505 West End Av. announce the birth of a son at the New York Nursery and Child's Hospital, 161 West 61st, on Nov. 27, 1923.

HELLER—Mr. and Mrs. Herman H. Heller, 1,065 East 13th St., Brooklyn, announce the arrival of a son, Nov. 22, 1923. Male at home Thursday, Nov. 29, 1923, at 3:30 P. M.

ROTH—Mr. and Mrs. Joseph Roth (nee Shirley Mandel), 1,372 Grant Av., Bronx, announce the birth of a daughter, Nov. 25, at Bronx Maternity Hospital.

Married.

CLARK—JORDAN—Rev. and Mrs. John Brittan Clark of 3,711 Wisconsin Av., Washington, D. C., announce the marriage on Nov. 20, of their son, David Cartwright Clark to Frances Jordan of Yankton, S. D.

WOMBWELL—COSTER—On Tuesday, Nov. 27, 1923, at St. James's Church, in the City of New York, N. Y., by the Rev. F. W. Crowder, Martha Ellery, daughter of the late Henry A. Coster, Esq., to Frederick S. Wombwell of Asheville, N. C.

Died.

ALLEN—W. Frederick, suddenly, Nov. 25, beloved husband of Estelle. Funeral services at his late residence, 55 West 106th St., on Tuesday evening, at 8 o'clock. Funeral on Wednesday, at 2 P. M. Interment Greenwood. Automobile cortege. Member of E. F. O. B. Lodge No. 1.

ALTENBERG—Henriette (nee Schwab), of Ville, Alsace, France, beloved wife of Joseph Altenberg, dear mother of Marcelle, Kane and Leo Altenberg and sister of Mrs. T. Weil of Ville, Mrs. Caroline Gerard and Mrs. Jules Dreyfus of Paris, France. Services Thursday, Nov. 29, at 1 P. M. at her late residence, 1,278 47th St., Brooklyn. Paris papers please copy.

ASHER—On Nov. 25, 1923, Albert Asher, beloved husband of Adelaide Nowak Asher of Great Neck, L. I., and 30 East 60th St., New York City. Funeral Wednesday, 11 A. M., at the Church, 5th Av. and 53d St., New York.

BALDWIN—Suddenly, at South Orange, N. J., on Nov. 25, 1923, Albert Bailey, husband of Sarah Davis Baldwin. Funeral service at the Methodist Episcopal Church, corner of South Orange Av. and Prospect St., on Wednesday afternoon, Nov. 28, at 3 o'clock.

BARGER—Monday, Nov. 26, 1923, at the home of her cousin, Mrs. P. Starr Peters, 100 West 86th St., New York City, Emily Barger, daughter of the late William Pitt Fram Lloyd and Catherine Robinson. Funeral and interment private.

BIEHL—Wilhelmine, beloved mother of Fried., William and Albert Biehl, from her late residence, 507 East 87th St., Friday, Nov. 30, 1 P. M.

BOARDMAN—Suddenly, Monday, Nov. 26, 1923, at George Mead, husband of Catherine Worthington Boardman, at his home, 470 Ocean Av., Flatbush. Funeral service Wednesday evening, Nov. 28, at 8 o'clock at the family residence. Please omit flowers.

BRANDT—Suddenly, on Tuesday night, Nov. 27, Julius Brandt, at his residence, 519 Marshall St., Paterson, N. J. Notice of funeral later.

BRUCKWSER—Buffalo, N. Y., Nov. 24, C. Alice Brismade, wife of Charles B. Brewster. Burial at Derby, Conn.

BRILL—On Nov. 26, Frances Agatha, beloved wife of John L., and mother of Philip M., Robert C., William E., Leslie J., Joseph F., Mrs. Agatha W. Shafer and Mrs. Francis M. Staley. Funeral from her late residence, 1,349 Clinton Av., near 169th St., Bronx, on Wednesday, at 8 P. M. Interment Woodlawn.

BRINKMAN—Rudolph, on Nov. 27, beloved husband of Helen (nee Jaffa), 400 West 159th St. Funeral Friday, Nov. 30, 10 o'clock from Martin Pick's Funeral Parlors, Lenox Av. at 121st St. Philadelphia and Denver papers please copy.

BRINKMAN—Rudolph. Whereas the King of Kings has summoned our esteemed Secretary to attend His council, and thereby caused to this organization an irreparable loss, which loss falls upon each and every member of this organization; be it

Resolved, That we tender to his bereaved family our heartfelt sympathy in his early demise and express our gratitude for the unselfish devotion of our dear departed friend and member, whose readiness to answer the call of humanity will forever live in the hearts of all the Followers. THE FOLLOWERS, INC.

SAMUEL NEWMAN, Pres.

MARTIN PICK, Acting Secy.

BRODIE—On Tuesday, Nov. 27, 1923, William, in his 78th year. Funeral services at his late residence, 47 Chestnut St., Flushing, on Thursday evening, Nov. 29, at 8 o'clock. Interment private. Cypress Hills Cemetery.

Died.

BROWN—On Nov. 27, Sarah Jane, sister of the late Francis J. Brown. Funeral from Schaefer's Chapel, 42d St. and 4th Av., Brooklyn, Wednesday, Nov. 28, at 2:30 P. M. Interment Greenwood Cemetery. West Indies papers please copy.

CERF—Nov. 26, 1923, at New Rochelle, N. Y., after a short illness, Jerome, beloved husband of Gertrude (nee Salsbury). Funeral services Wednesday, Nov. 28, at 2 P. M., at Saul A. Reichenfeld's Parlors, 150 West 125th St., New York City. Members of National Lodge No. 256, F. and A. M., and the Cerfs Union are cordially invited.

COHEN—Harry, beloved son of Hulda and the late Leadore S. Cohen and brother of Max and Mrs. Belle de Lemon, 620 Fort Washington Av. Services at Meyer's Funeral Parlor, 235 Lenox Av., Wednesday, Nov. 28, at 8 P. M.

COLTON—Suddenly, at De Land, Fla., on Nov. 23, 1923, Litchfield, beloved husband of Alice Warren Colton and son of Walter E. and Mary Litchfield Colton. Burial at Worcester, Mass.

CURRY—At Bermuda, on Nov. 20, Mary Agnes, beloved wife of Francis A. Curry. Funeral from her late residence, 3,505 Broadway, Wednesday morning, 9:30 o'clock; thence to Church of Our Lady of Lourdes, 143d St. and Amsterdam Av., where a mass of requiem will be celebrated for the repose of her soul. Interment private. Kindly omit flowers.

DAVIDSON—Amelia, aged 69 years, on Monday, Nov. 26, 1923, beloved wife of Simeon and dear mother of Sarah Mashlin, Pauline Rubinstein, Lena Kradow and Rose Adele Fina. Funeral from her late residence, 111 Van Buren St., Passaic, N. J., on Wednesday, Nov. 28, at 10:30 A. M.

DAVIS—Minna, beloved wife of David Davis, sister of Anna Lewenstein, Bernhard and Gustav Seymann. Funeral from Meyer's Funeral Parlors, 128 Lenox Av., Thursday, Nov. 29, 11 A. M.

DAY—On Tuesday, Nov. 27, 1923, Charles J., of 106 79th St., Brooklyn, son of the late Charles and Martha Bowers Day. Funeral services at the Lafferts Place Chapel, 86 Lafferts Place, near Grand Av., Brooklyn, Friday, Nov. 30, at 11 A. M.

DESPARD—On Nov. 27, 1923, at his home, Lawrence Park West, Bronxville, N. Y., Walter Douglas Despard, beloved husband of Cornelia White, in the 64th year of his age. Notice of funeral later.

FIRTH—Amelie Richmond, on Nov. 24, 1923, of pneumonia, beloved wife of Henry, devoted mother of William Harold and Milton Warren Firth and sister of May E. Smith, in her 58th year. Funeral Wednesday, Nov. 28, at 2:30 P. M., from her late residence, 95 Harrison St., East Orange, N. J. Interment private.

FLOOD—Nov. 26, Jeremiah J., beloved husband of Louise Flood. Funeral from his late residence, 3,895 Walton Av., Bronx, on Thursday, Nov. 29, at 8 P. M.

GANO—Lina E., on Nov. 27, 1923, formerly teacher of history in Wadleigh High School. Funeral services Campbell Funeral Church, Broadway-66th St., Saturday, Dec. 1, at 2 P. M.

GASKELL—Robert E., beloved husband of Louise Hansen, quietly after a lingering illness on Saturday, Nov. 24, 1923. Services at his late residence, 325 Oceanside Road, Rockville Centre, Long Island, Tuesday evening, Nov. 27, 1923. Funeral from Holy Trinity Lutheran Church, 65th St. and Central Park West, New York City, Wednesday, Nov. 28, 1923, at 1 P. M.

GIVENS—On Tuesday, Nov. 27, 1923, Carolyn, beloved wife of Webster Givens. Funeral services at the residence of her parents, Mr. and Mrs. Joseph McLean, 176 West 95th St., Thursday evening, 8 o'clock.

GLASS—Entered into rest on Tuesday, Nov. 27, Fanny, widow of Henry Glass and dear mother of Asher and Herbert. Notice of funeral later.

HALE—On Nov. 27, Oliver P. Funeral services Chapel Stephen Merritt Burial and Cremation Co., 161 8th Av., corner of 18th St.

HALLETT—On Tuesday, Nov. 27, Ida M., daughter of Jacob R. and Amelia Branton Hallett. Funeral services at St. James's Church, Madison Av. and 71st St., Friday morning, Nov. 30, at 11:15.

HAM—Nov. 27, 1923, at Brooklyn, Mrs. Marie T. Ham, in her 48th year. Funeral services Friday, Nov. 30, 1 P. M., at her late residence, 189 St. John's Place, Brooklyn.

HAMMESFAHR—On Tuesday, Nov. 27, at her residence, 364 East 150th St., Bronx, Magdalene Hammesfahr (nee Warnecke), aged 67 years, beloved mother of Sophie Burkhardt, Anna Nicht and Magdalene Hammesfahr. Funeral services at the Bethlehem Evangelical Church, Cortelyou Road and East 7th St., Brooklyn, on Thursday, Nov. 29, at 8 P. M. Interment private.

HARCOURT—Suddenly, Tuesday, Nov. 27, 1923, at his home, 1 West 94th St., New York, William K. Harcourt. Funeral and interment at Gallatin, Tenn.

HARTMAN—On Nov. 26, Rosa, remains at Campbell's Funeral Church, Broadway at 66th St. Notice of services later.

HATFIELD—Oscar, Monday, Nov. 26. Funeral services at the home of his nephew, Mr. John A. Wall, Valhalla, N. Y., Nov. 29, 11 A. M. Interment White Plains Rural Cemetery.

HIRSCH—On Nov. 26, 1923, Mary Elisabeth Hirsch. Funeral services at her late residence, 624 East 32d St., Flatbush, Wednesday, Nov. 28, at 8 P. M.

HOOPER—Thomas, husband of Lulu Morris Hooper. Services and interment at East Newmarket, Me.

HORNOR—Suddenly, at the Waldorf-Astoria Hotel, on Nov. 27, Nina Bartlett Hornor, widow of the late John West Hornor and daughter of the late Alden Bartlett, in her 77th year. Funeral services at 2:30 o'clock Thursday, Nov. 29, at the chapel of St. Thomas's Church, 53d St. and 5th Av.

HUGHES—Patrick J., Monday, Nov. 26, at his home, 304 West 30th St., beloved husband of the late Mrs. Adelaide Hughes and father of the Rev. Joseph B. Hughes, O. P., and of Arthur F. Hughes. Funeral from late home, to St. Michael's Church, West 34th St., Thursday, 10 A. M.

KATZ—Marks, beloved husband of the late Lena B., dear brother of Sarah Levison, Frances Hirschbach, Robert Katz, Amelia Katz and the late Albert Katz. Funeral services at his late residence, 3,050 Broadway, on Wednesday, Nov. 28, at 1:30 P. M.

KIESTER—At New York City on Tuesday, Nov. 27, 1923, Fredericka, beloved wife of George D. and mother of Mrs. Christine M. Gebhardt. Funeral services at home of her sister, Mrs. Harry Craft, 401 Highland Av., Passaic, N. J., Thursday, Nov. 30, at 8 o'clock P. M. Interment at convenience of family.

KINKEAD—After a brief illness, on Nov. 26, 1923, at his residence, 50 Orange St., Brooklyn, N. Y., Frederick C. Kinkead, in his 41st year, beloved son of Anne Kinkead. Funeral services will be held at St. George's Chapel, Stuyvesant Square, and 16th St. (east of 2d Av.), New York, on Wednesday morning, Nov. 28, at 11 o'clock. Interment Woodlawn Cemetery.

KLEISIUS—On Nov. 26, 1923, at her residence, 27 East 7th St., New York, Philippina Kleisius, in her 74th year. Funeral services Wednesday evening, Nov. 28, 1923, at 8 o'clock. Interment Lutheran Cemetery.

LEVERICH—Tuesday, Nov. 27, 1923, at his residence, 1,815 Dorchester Road, Flatbush, George Clinton Leverich. Funeral services at the Flatbush Congregational Church, East 18th St. and Dorchester Road, Flatbush, Wednesday at 3 P. M.

LEVI—Miss, beloved wife of Isaac and beloved aunt of Herman Dreyfuss. Notice of funeral later.

LONG—Suddenly, Nov. 27, Thomas F., beloved husband of Margaret and loving father of Helen, Mildred and Gertrude Long. Funeral from his late residence, 400 Audubon Av. (corner 168th St.), Friday, Nov. 30, at 9:15 A. M., to Church of St. Francis Xavier, West 16th St., where a solemn mass of requiem will be celebrated. Interment Calvary. Automobile cortege.

LORIA—On Tuesday, Nov. 27, 1923, at her residence, 1,380 Dean St., Brooklyn, Emma J., widow of George J. Loser. Notice of funeral later.

McAVOY—Nov. 25, Anna F. McAvoy, Services Stephen Merritt's Harlem Chapel, 304 West 126th St., Wednesday afternoon, 2 o'clock.

McDOUGALL, Sr.—On Nov. 27, Duncan, beloved husband of Margaret. Services at his late residence, 102 Clermont Av., Brooklyn, Nov. 29, 8 P. M. Interment Friday, Nov. 30, at Evergreen Cemetery.

McGLOIN—On Tuesday, Nov. 27, Mabel McGloin (nee McCormack), General on Thursday, Nov. 29, 9:30 A. M., from her sister's residence, 102 West 96th St., thence to Holy Name Church, 96th St. and Amsterdam Av., where a mass of requiem will be offered for the repose of her soul. Interment Calvary. Automobile cortege.

MOORE—On Nov. 26, 1923, at 30 Sidney Place, Brooklyn, Mary F. Moore in the 83d year of her age. Funeral private. Kindly omit flowers.

MURRAY—Mary E., in her 81st year, at the home of her son, Edward R. Murray, 37 Winfield Av., Mount Vernon, N. Y. Funeral services 8:30 P. M., Wednesday, Nov. 28. Interment Chicago.

NATHAN—Samuel, beloved husband of Nettie Nathan and beloved father of Joseph, Herman, Helen and Frances Nathan. Funeral from his late residence, 869 West 180th St., Thursday, Nov. 29, 10:30 A. M. Interment at Union Field Cemetery.

UNDERTAKERS.

When Death Occurs
Call Columbus 8200
FRANK E. CAMPBELL
"The Funeral Church" Inc.
(NON-SECTARIAN)
Broadway at 66th St.

Chelsea 9627 CHAS. A. BENEDICT, 124 W. 13th St. DIRECTOR OF FUNERALS

Died.

MEDENTAHL—On Monday, Nov. 26, 1923, in his 6th year, Jesse Arthur, beloved son of Ignatz and Rae Schulman Medentahl, and brother of Nathalie, Fabian and Milton Joseph. Funeral from his late home, 1,056 East 98th St., near Avenue D, Brooklyn, on Wednesday, Nov. 28, at 10 A. M. Interment New Mount Carmel Cemetery. Fresh Pond Road, Cypress Hills.

PFEIFFER—Clarendon H., of pneumonia, on Nov. 26. Services Campbell Funeral Church, Broadway, 66th St., on Wednesday, Nov. 28, at 8 P. M. Interment private.

PICHL—Samuel, on Nov. 26, in his 84th year, beloved father of Flora and the late Ida Bach, at his residence, 926 St. Nicholas Av. Funeral services on Wednesday, Nov. 28, at 10 A. M., at Martin Pick's Chapel, 327 Lenox Av.

PICHL—The members of Maccabee Lodge No. 7, I. O. B. B. are requested to attend the funeral services of our late Brother, Samuel Pichl, at Pick's Funeral Parlors, 327 Lenox Av., on Wednesday, Nov. 28, at 10 A. M.

HERBERT Z. ROEDER, President.
JACOB RUD, Secretary.

RENSHAW—Emily, Campbell Funeral Church, B'way, 66th St., Friday, 2 P. M.

RICHMOND—On Monday, Nov. 26, Maria Escell Carter Richmond, wife of the late George Richmond and daughter of the late Rev. Dr. A. Beach Carter and Catharine Griggs Carter. Funeral from St. Agnes's Chapel, West 92d St., Friday, Nov. 30, at 1 P. M.

RYAN—At her residence, 119 West 90th St., Agnes, beloved daughter of Margaret and the late Timothy Ryan. Requiem mass at St. Gregory's Church, West 90th St., at 9 A. M., Thursday, Nov. 29. Interment Calvary.

SAMMOND—At her home, 97 North Park Av., Rockville Centre, L. I., on Nov. 25, 1923, Mary Spender, widow of Thomas J. Sammond. Funeral services Wednesday at 2 o'clock. Interment at Trinity Cemetery, Hawthorne.

SCAMMELL—On Monday, Nov. 26, Emma G., wife of the late J. Walter Scammell. Funeral services at her late residence, 244 West 104th St., Thursday, 2:30 P. M. Interment St. John's, N. E., Canada.

SCHNIER—Entered into rest Nov. 26, 1923, Henry Schnier, in his 72d year, beloved husband of Margaretha Schnier (nee Krey) and devoted father of Minnie, John, Adelaide and Bertha. Funeral from his late residence, 2,901 Perry Av., near 204th St., Bronx, Wednesday afternoon, 1 o'clock. Please omit flowers. Interment at Lutheran Cemetery.

SCHRODER—On Tuesday, Nov. 27, 1923, Henriette Schroder, aged 74 years. Funeral service at her late home, 252 Penn St., Brooklyn, on Wednesday evening, at 8 o'clock.

SHERWIN—Helen Morgan, beloved wife of George L. and mother of George, Henry, Elisabeth, Eleanore and Alice Emerson, on Nov. 26, at St. Luke's Hospital. Funeral services at residence of her son, 3,001 Briggs Av., Bronx (201st St.), on Wednesday, Nov. 28, at 8:30 P. M. Interment Woodlawn Cemetery.

SHIRAISHI—Makishi. Campbell Funeral Church, B'way, 66th St., Wednesday, 2:30 P. M.

SIMON—On Nov. 26, at his residence, 842 West 181th St., in his 80th year, Sigmund, devoted husband of Fanny Wall, loving father of Flora S. Lustig and grandfather of Ruth L. Sampter and Bernard S. Lustig. Funeral private, at the convenience of family. It is requested that no flowers be sent.

SWEENEY—The Right Rev. Monsignor Edwin M., Nov. 26, St. Vincent's Hospital, New York City. Divine office of the dead will be chanted at the Church of the Ascension, West 107th St., between Broadway and Amsterdam Av., where he was the late pastor, Thursday evening, at 8 o'clock. Solemn requiem mass for the repose of his soul will be celebrated by the same church Friday morning at 10 o'clock.

SWEENEY—Whereas, Almighty God in His infinite wisdom has called to his eternal reward our dearly beloved friend and pastor the Right Rev. Mgr. Edwin M. Sweeney; and

Whereas because of his death the Catholic Church has sustained a great loss; as also has the community at large and the members of the Church of the Ascension; and

Whereas during his life, by reason of strict adherence to his priestly duties, his never failing kindness and devotion for the welfare of his flock, he endeared himself to all, clergy and laity alike; and

Whereas the culmination of a number of notable achievements in his wonderful career was the founding of the Ascension Parish House, which will long endure as a monument to his memory; therefore be it

Resolved, That we, the Board of Governors of the Ascension Parish House, in meeting assembled Tuesday evening, Nov. 27, 1923, extend to Mrs. Sweeney, the devoted mother of Mgr. Sweeney, and his friends and associates, the reverend fathers of the Church of the Ascension, the heartfelt expression of sympathy of the officers and members of the Ascension Parish House.

W. J. FARO, Pres.

Rev. E. B. MAHONEY, Moderator.

J. QUINN, Secy.

SWEENEY—The Right Rev. Mgr. Edwin M. Sweeney. At a meeting of the Mothers' Club of the Ascension Parish House, 12 West 108th St., held on Monday evening, Nov. 26, 1923, the following resolution was passed:

The Mothers' Club has received with deepest sorrow the announcement of the death of our dearly beloved Monsignor. Mgr. Sweeney for the past 23 years has been not only a courageous leader and devoted pastor

LOST AND FOUND

Advertisements for tomorrow received until midnight. Bryant 1000.

LOST.

BANK BOOK No. 808,302, lost, The New York Savings Bank; payments stopped; finder please return to bank.

BANK BOOK lost, No. 4,826. Please return to Pacific Bank, 7th Av., 49th St.

BEADED bag with onyx and diamond cigarette holder, near Metropolitan Opera House or Carnegie Hall, Nov. 22; reward. Hazard, 29 Broadway.

CERTIFICATE N110669, 100 shares of the common stock of the Reading Company, registered in the name of Jas. H. Oliphant & Co.; transfer has been stopped and all persons are warned against negotiating same. Monty Carlisle, Mellick & Co., 43 Exchange Place, New York City.

DRUM, lost, between Harmon and High Bridge, N. Y., rope base drum with rain cover, along railroad; finder notify U. S. Military Academy Band, West Point, N. Y. and receive reward.

ENVELOPE, small, with letters reference, Gramercy Park or West 14th. Lena Schaiel, 321 West 111th. Cathedral 6286. Reward.

ENVELOPES, two, contain checks, notes, business letter, receipt. Ganlo Kramer, 305 West 59d St. Circle 1325. Reward.

FOLDER or portfolio, black leather, with several sketches and business correspondence, probably on Interboro Subway. Reward for return to 41 Park Row, Room 401.

OPERA GLASSES—Small, in leather case, lost in Brooklyn Saturday; reward. Mrs. D. Bellows, 450 Clinton Av., Brooklyn.

PACKAGE—Containing our ledger, cashbook, canceled checks; left in taxicab Sunday evening; reward. National Institute, 27 William St. Broad 4048.

PACKAGE containing linen dresser, scarf, Monday night, B'way and 107th St. A. Lopez, 62 West 49th St.

PURSE—Leather, containing keys; keep money, return keys. Marks, 14 East 60th.

STOCK CERTIFICATE lost, 060506, Pacific Oil Company, 50 shares, name of Mary Gray, about Oct. 23, 1922, from automobile before 9 Humphrey Road, Montecito, Santa Barbara, Cal.; not endorsed; $15 reward. Mary Gray, Ojai, Cal.

TAN LEATHER BAG.

Left in Checker cab after trip from lower Broadway to West End Avenue and 79th St. Return to Mr. Fuller, care A. E. Fitkin & Co., 165 Broadway, New York City.

$50. ALSO commuter's ticket, New Brunswick; finder keep money, return ticket. Cathedral 6158.

Jewelry.

BARPIN, Nov. 18, Greenwich Village or Sheridan Square picture theatre, gold barpin set with pearls and sapphires; reward. Return Vargas, 565 5th Av.

EAR PIN—Diamond, sapphire centre, between Stern Brothers and Best's, Monday; reward. F 402 Times.

BRACELET, diamond and ruby, flexible, lost Saturday night; very liberal reward; no questions asked. Butterfield 1784.

FRATERNITY PIN, with pearls, rubies, Lion emblem, letters D. V., back engraved B. L. E. Telephone Worth 2448.

MESHBAG—Gold, lost Monday night in taxi between 832 Park Av. and Hotel Ambassador, sapphire and diamond mounting, containing vanity case, gold and black stripe, also black and white enameled chain marked R. A. P. Liberal reward on return to Hotel Ambassador cashier.

MESH BAG, gold, ruby clasp, between Hotel Arthur and 26th Av., 46th St.; reward. Read, 13 West 46th.

PIN, pear-shaped, pearl and diamonds, lost Plaza Thursday; keepsake; reward. Sawyer, 5050 Riverside.

RING, lost, small cameo ring, 5th Av. and 29th St. and Cushman's at 4th Av. and 26th St. Return Dowell, 623 West 156th St. Reward.

RING DIAMOND; REWARD. DOCTOR, CIRCLE 0134.

WATCH, lady's, initialed "E. C. D.," lost Nov. 26, between 68th and 50th Sts. Write Miss Danielson, 9,423 Ivy St., Elmhurst, L. I.

WATCH—Gentleman's, gold, initials "T. F. B.," vicinity Morris and Tremont Avs.; suitable reward. Return T. F. Baxter, 515 West 175th St.

WATCH, wrist, plain gold; reward. Box 1126, 130 East 57th St.

$250 REWARD

for return of flexible platinum bracelet containing 10 large diamonds and a number of small diamonds and sapphires, lost Nov. 25 between 140th and 137th Sts. or in subway. Albert R. Lee & Co., Inc., 15 William St. Broad 2764.

$200 REWARD

for return of platinum graduated diamond bar pin, lost Nov. 24, at or between Forest Hills, L. I., Trocadero Restaurant, 52d St. and 7th Av., Black, Starr & Frost, 5th Av. and 48th St.

LIBERAL REWARD FOR RETURN

of diamond, sapphire bracelet; lost Sunday on Broadway, between 140th and 137th Sts., or subway, between 137th and 91st St station; no questions asked. A. J. Van Beuren, 1,502 Broadway.

Wearing Apparel.

SHIRTS, silk, in red bag, on train from New York to Greenwich. Call Ayres, Rector 9000.

Cats, Dogs and Birds.

CAT—Gray tiger, pet, near Station Square, Forest Hills, Oct. 24. Please return to anxious owner, 49 Burns St., and receive big reward.

DOG—Boston bull, black and white markings; reward. M. Brasel, 317 Riverside Drive.

PEKINGESE, small, yellow, weighing about 5 pounds, with small flat face, lost on Tuesday, Nov. 20, in this vicinity. Generous reward will be paid for its return to 130 East 74th St.

PEKINGESE—Brown, black markings; reward. 1,212 Av. H, Brooklyn. Phone Mansfield 2113.

$200 REWARD

for return of cat, black, white markings; male; age 21 months; name Sammy (one eye); lost from 538 West 26th St. Oct. 20. Vanderbilt 7412.

FOUND.

HANDBAG, lady's small, Sunday afternoon, 5th Av., New York. 130 N. Y. Times Brooklyn Branch.

PURSE—Containing sum of money, found. Inquire of Mr. D. V. Smith at 140th St. and Broadway, the United Electric Light and Power Co. Owner may claim same by proving property.

WATCH found. Telephone Stuyvesant 6624, before 9 A. M. or 5 P. M.

PUBLIC NOTICES.

TO WHOM IT M'Y CONCERN:

Notice is hereby given that I will not be respons'ble for any debts contracted by my wife, Winifred J. Wilson.

EDWIN C. WILSON.
Washington, D. C.

HYMAN AUGARTEN OF 1,513 WASHINGTON AV. has sold his grocery store to A. Berkowitz. A. BERKOWITZ.

VIRGINIA BOOZER, formerly of Columbia, S. C., your mother is heartbroken, please let me assist you. J. S. Roddey.

OUT TODAY

December Current History Magazine

World History

By Twelve Eminent Historians

A survey of outstanding events in 40 nations in the past month written by 12 distinguished Professors of 12 Representative University faculties.

Numerous other articles on Current Events by distinguished writers of Europe and America.

196 Pages, illustrated

ON NEWS STANDS, 25 CTS.
N. Y. TIMES CO., Publisher

Out Today

RECTOR SAYS VICAR VIOLATED ORDERS

Held Service in City Island Church After Being Ousted, He Tells Court.

AUTHORITY IS QUESTIONED

Plea to Dissolve Injunction Heard in White Plains—Decision Is Reserved.

Special to The New York Times.

WHITE PLAINS, N. Y., Nov. 27.—Trial of the action brought by Christ Church Vestry of Pelham Manor and its rector, the Rev. J. McVickars Haight to oust permanently the Rev. Thomas A. Collett as vicar of Grace Episcopal Church at City Island, and for complete control of the pastorate, came up today before Supreme Court Justice Morschauser.

Resolutions were submitted by Albert Ritchie, in behalf of the Pelham Manor Parish, to show that the latter parish purchased the real estate of the City Island church, and that its vestrymen voted with the Pelham Manor vestry, which gave the latter control. Harry S. Abbott of Pelham Manor, warden and clerk of the Christ Church Vestry, testified that a resolution was adopted electing Mr. Collett as vicar for one year from Oct. 15, 1922.

On June 19, 1923, the minutes showed that the rector of Christ Church, who had charge of City Island Parish, reported dissatisfaction, and the vestry decided not to renew the contract with Mr. Collett after the expiration of the term.

William C. Prime, who represented Mr. Collett, insisted that Christ Church had no control over Grace Church because it was a separate parish.

The Rev. Mr. Haight testified that after the Sunday following Oct. 18 he went to City Island to hold services and that Mr. Collett met him outside the church. "Mr. Collette," he said, "came to me and said: 'As assistant rector I demand that I take charge of the services in this church.' I told him he could take no part in the services.

"I went into the vestry room to put on my vestments when I heard a noise in the church. I saw Mr. Collett come through the communion rail and place his hat on the altar and he began the communion service. I let him proceed."

This, the witness said, was in violation of the order of Bishop Manning.

Attorney Prime raised the point that Grace Church Parish was incorporated in 1880, and that the corporation had not been dissolved.

Mr. Collett denied that he had placed his hat on the altar, and insisted that he had been engaged for the position of vicar by the rector and vestry of the parish as well as by the Bishop of the diocese.

So many intricate questions of law were involved in the suit that Justice Morschauser reserved decision and directed that briefs be filed.

WOULD CUT GASOLINE COST

Hulbert Suggests Ordinance Permitting Tank-Wagon Delivery Here.

Acting Mayor Murray Hulbert suggested in a letter to Acting Aldermanic President William T. Collins yesterday that the Board of Aldermen amend the code of ordinances to permit the use of tank wagons in the delivery of gasoline in New York City.

Mr. Hulbert said that New York City paid the highest price for gasoline of any large city in the country. The present market price here is 10½ cents a gallon. The gasoline is only delivered in fifty-five gallon steel drums, "involving additional labor and equipment costs amounting to approximately 2 cents a gallon."

Children's Marriage Annulled.

A high school romance ended yesterday in Queens Supreme Court, when Justice James C. Cropsey annulled the marriage of Leroy Francis, son of Abraham Francis of Lynbrook, L. I., and Rosina Francis, also of Lynbrook, on the grounds that both were only 17 years old when they were married.

AN INVITATION *to* DINNER

To Americans Everywhere:

THE INTERNATIONAL GOLDEN RULE ASSOCIATION REQUESTS THE PLEASURE OF YOUR COMPANY AT A DINNER TO BE HELD SIMULTANEOUSLY ALL OVER THE WORLD ON SUNDAY, DECEMBER THE SECOND, NINETEEN HUNDRED AND TWENTY-THREE, AT ANY HOUR THAT SUITS YOU, FOR THE BENEFIT OF THE REFUGEE ORPHANS IN THE NEAR EAST.

R. S. V. P.

Will you be among "those present" at this, the first, International Golden Rule Dinner?

Among those who have accepted the invitation are: President Calvin Coolidge, ex-President Woodrow Wilson, Secretary of State Charles E. Hughes, Senator King of Utah, ex-Governor Allen of Kansas, the Honorable Henry Morgenthau and a host of other prominent Americans and Europeans, including David Lloyd George and the King and Queen of Greece.

If you wish to accept too, fill in the coupon in the corner and mail today. Full details of how to join in the Golden Rule dinner will be sent you.

(1) THE NEAR EAST RELIEF, 151 Fifth Avenue, N. Y. C. I wish to join in observance of "Golden Rule Day." Please send me menus and instructions.

(Name) .....

(This space donated by Walter Baker Co., Ltd.)

The illuminated screen, the lacquered writing-table, and the Hepplewhite chair form a charming group.

Hampton Shops

Where rare woods congregate

From a thousand forests on far-flung mountain sides the fairest woods are brought to the Hampton Shops, where, by master-craftsmen, they are wrought into luxurious furniture. Here by skilled interior decorators this lovely furniture is assembled into rooms and suites of rooms of splendid beauty. ¶ Here you will find, for example, furniture of rarely-patterned walnut and mahogany, carved, lacquered, or painted—so varied in numbers and in form that we could scarcely name it here. You will find decorated satinwood in writing-tables, chairs and screens. You will find pearwood, violet and tulip, beechwood and maple, ebony inlaid with ivory. ¶ These are the rare and lovely things our Studio uses, like pigments, to paint the perfect pictures that are the homes of our clients. May we not plan your home for you, and assemble the lovely hangings, upholsteries, and furniture that shall make it for you and your friends a real and living thing of comfort and of beauty?

AT THE HAMPTON SHOPS YOU CAN PURCHASE REPLICAS OF LOVELY OLD PIECES, OR OLD PIECES THEMSELVES, AS WELL AS HAMPTON CREATIONS—OR YOU CAN ORDER THE ENTIRE INTERIOR DECORATION OF YOUR HOUSE

18 East 50th Street · · · New York

ADVERTISEMENT

That Charm

Which comes from prettier teeth

Dainty people get it now

The day when teeth were dingy has gone by now for millions. You see prettier teeth wherever you look today.

A new way of teeth cleaning has come into vogue. Dainty people the world over now employ it. You will also do so when you make this test.

That cloudy film

Your teeth are coated with a viscous film. You can feel it now. It resists the old-way brushing, so much of it clings and stays.

Food stains, etc., discolor it, then it forms dingy coats. That is why, in old days, most teeth showed less luster than now.

Film also holds food substance which ferments and forms acid. It holds the acid in contact with the teeth to cause decay. Germs breed by millions in it. They, with tartar, are the chief cause of pyorrhea. Thus very few escaped tooth troubles, despite all care.

Dental science has in late years found ways to fight that film. One disintegrates the film at all stages of formation. The other removes it without harmful scouring.

Able authorities proved these methods effective. Then a new-type tooth paste was created to apply them daily. The name is Pepsodent. Now careful people of some 50 nations employ it, largely by dental advice.

Also these effects

Pepsodent does two other things which research proved essential. It multiplies the alkalinity of the saliva. That is there to neutralize mouth acids.

It multiplies the starch digestant in the saliva. That is there to digest starch deposits which may otherwise ferment and form acids.

Every use of Pepsodent gives manifold effect to these great natural tooth-protecting agents. Thus to millions of homes it has brought a new dental era.

No Cost

For a ten-day test

See Coupon

Protect the Enamel

Pepsodent disintegrates the film, then removes it with an agent far softer than enamel. Never use a film combatant which contains harsh grit.

Let every child enjoy it

Pepsodent means more than prettier teeth. It means cleaner, safer teeth. Dentists advise that children use it from the time the first tooth appears. This as protection against troubles which most suffer otherwise.

Send the coupon for a 10-Day Tube. Note how clean the teeth feel after using. Mark the absence of the viscous film. See how teeth become whiter as the film-coats disappear.

A few days will convince you. What you see and feel will lead you to adopt this method in your home. That is most important. Cut out coupon now.

Pepsodent REG. U.S. PAT. OFF.

The New-Day Dentifrice

A scientific tooth paste based on modern research. Now advised by leading dentists the world over.

10-Day Tube Free 1328

THE PEPSODENT COMPANY
Dept. M, 1104 So. Wabash Ave., Chicago, Ill.
Mail 10-Day Tube of Pepsodent to

Only one tube to a family.

ADVERTISEMENT

There's No Excuse for Firetrap Schools

Compulsory education means that children of school age must attend school. Since they have no choice in the matter, responsibility for their safety rests on parents, and on guardians of the public welfare.

Every day in America, fire threatens some school. All too frequently there is loss of life.

There is only one way to protect the school children of the nation from the menace of fire—that is, *by building schools that can't burn.*

Experience has proved that modern Concrete construction is the most fire resistive known. It means that fire which may break out in furnishings or rubbish will be confined to the place where it starts. Flames can't spread from floor to floor or room to room in a modern Concrete structure.

Keep that thought before you and bring it to the attention of those into whose hands you entrust your children's welfare during school hours.

Many communities have learned their lesson. Schools are being built of Concrete everywhere. Our booklet S-5 will tell you why Concrete assures maximum protection.

PORTLAND CEMENT ASSOCIATION
347 Madison Avenue
NEW YORK
A National Organization to Improve and Extend the Uses of Concrete
Offices in 27 Other Cities

RESIST PLAN TO ROB PARK OF 4 1-2 ACRES

Playgrounds Association Protests Against Locating Art Centre in Central Park.

AGAINST ANY "INVASION"

Site Selection Violates Promise of City Officials, Says George Gordon Battle.

COURT ACTION INTIMATED

Project Is Praised, but Location Chosen by Mayor Hylan's Advisory Committee Is Censured.

The proposal to take four and a half acres of Central Park at the south end as a site for a music and art centre, announced Monday night at a meeting of Mayor Hylan's advisory committee on the plan, was characterized yesterday by park lovers as one of the most serious threats ever made against Central Park.

While the music and art centre plan has had much publicity, there was no intimation that its sponsors planned to attempt to use a section of Central Park. On the contrary, George Gordon Battle, President of the Parks and Playgrounds Association, pointed out that City Chamberlain Philip Berolsheimer and Joseph Haag, Assistant to the Mayor, in their communication to the Mayor outlining the plan, declared specifically that the park was not being considered as a site.

The letter, signed by City Chamberlain Berolsheimer and Mr. Haag and dated Feb. 27, 1923, said with regard to the park:

"We have in our discussions given consideration to sites suitable for such a building. The popular prejudice is so strong against the use of our Central Park for the purpose of any structure that might reduce its area as a park, notwithstanding it now contains the Museum of Art and also, one might say, the Museum of Natural History because the square upon which the latter stands is a part of the park to all intents and purposes, that we have dismissed our beautiful park from consideration as a site."

Site Not Named in Act.

Neither the act of the Legislature authorizing the city to acquire the site for the music and art centre nor the resolution adopted by the Board of Estimate, which pledged it to select a site "at the earliest possible date," mentioned the use of Central Park, it also was pointed out. The enabling act, passed in March, 1922, said that the Board of Estimate "may in its discretion acquire the said site by gift or by purchase, and may agree upon the purchase price of the lands or interests therein so selected and approved, or in its discretion may acquire title thereto by condemnation proceedings, as set."

The resolution of the Board of Estimate, adopted July 14, 1922, provides "such sum to be paid for entirely out of funds of the City of New York." Plans then under preparation by Arnold W. Brunner called for the use of a site extending from Fifty-seventh to Fifty-ninth Street on the axis of Seventh Avenue—a plot 460 feet in width by 640 feet in length.

In quoting from the letter of Chamberlain Berolsheimer and Mr. Haag, Mr. Battle said:

"The Parks and Playgrounds Association heartily agrees with them that the park should be dismissed from consideration as a site for the project under discussion, and we believe that the popular prejudice against the use of Central Park is even more strenuous now than it was at the time the communication was written in February, 1922.

Want to Keep Parks Intact.

"The association expressed by resolution of its Board of Directors on July 11, 1922, its strenuous opposition to the location of such a centre in Central Park. At that time the association had under consideration the proposed establishment of the Memorial Arch of Freedom, of the John Purroy Mitchel memorial, and of the Music and Art Centre.

"Our association recognizes the high motives of the Mayor, of the City Chamberlain and of Joseph Haag, the former Secretary of the Board of Estimate and Apportionment, in planning this music and art centre. Undoubtedly it will be a great public benefit and will render a splendid service to the people of the city. But it should not be placed in Central Park. Already there is far too little park space. The park is properly a place of tree and grass and sylvan surroundings. To encroach upon this space, already too limited, is to do a great injury to the people of the community, and especially to its children."

Representatives of other organizations which have fought against invasions of the city parks said yesterday that the music and art centre proposal would be brought up at their next meetings. The opinion was expressed that the Williams versus Gallatin decision of the Court of Appeals, prohibiting the Park Commissioners from leasing the Central Park Arsenal for a safety show, might be used as the basis for legal action to prevent the present plan, if necessary.

OHIO RIVER GIVES UP BODY OF MISS DEARTH

Daughter of Muncie (Ind.) Judge Had Been Mysteriously Missing —Skull Is Crushed.

LOUISVILLE, Ky., Nov. 27.—Miss Marguerite Dearth, 23 years old, whose mysterious disappearance from her home in Muncie, Ind., Nov. 1, was followed by a nation-wide search instituted by her father, Judge Clarence W. Dearth, was found here today, her body floating face downward in the Ohio River in the heart of the city.

Police said the condition of the body, which was badly swollen, offered no possibility of identification, and expressed the opinion that it had been in the water from two to three weeks. It was impossible, they said, to tell the color of the eyes. Identification was established, however, from a wrist watch, clothing and general description. Miss Dearth was well dressed.

Officials said that they were at a loss at present to ascertain the manner in which death was caused and would not venture an opinion as to whether it was by suicide, foul play or accident. The nose and forehead of the body are scraped and battered. Across the forehead is a jagged wound, and police said that examination disclosed a fracture of the skull.

Captain W. R. Daugherty, commanding the steamer Duffy, sighted the body and directed the recovery. Case numbers on the watch corresponded with numbers that had been broadcast by Muncie police. Judge Dearth was said to have offered a reward of $300 for apprehension of his daughter or for recovery of the body.

List city exhibits furnished. Orders filled. Isaac Metropolitan Building. Prescription Opticians.—Adv.

To Ask $1,000,000 for New Fight on Jersey Mosquitos

Special to The New York Times.

ATLANTIC CITY, N. J., Nov. 27.—The New Jersey Mosquito Extermination Society will ask the next State Legislature to appropriate $1,000,000 to complete the work of stamping out the pest in the undrained salt marshes.

This was decided at a meeting of representatives of nine counties who were guests of Clarence H. Gesit, President of the Seaview Golf Club. The conference was attended by Governor Silzer and Thomas J. Headlee, State entomologist at the experimental station in New Brunswick, who is supervising the campaign against mosquitos in New Jersey.

It was pointed out that of 296,000 acres of salt marsh mosquito breeding areas, only one-half have been drained.

FIND SYRIAN TOMB OF EGYPTIAN PRINCE

Excavators at Byblos Unearth Rich Relics of Amenemhat III.'s Son.

BONES BADLY PRESERVED

But Other Contents Indicate That Occupant Was Son of Pharaoh of 1800 B. C.

Copyright, 1923, by The New York Times Company.

Special Cable to THE NEW YORK TIMES.

BEIRUT, Nov. 27.—In February, 1922, a landslide at Jebell [the Byblos of the Greeks], under the Crusaders' Castle there, revealed a subterranean chamber containing a colossal sarcophagus, among the contents of which was an Obsidian vase bearing the surname of the Pharaoh Amenemhat III. (1850-1800 B. C.).

Since then M. Montet, on behalf of the Académies des Inscriptions of Belles Lettres and the French Gobernment has assisted in clearing the subterranean gallery, and a second tomb has been discovered, of which the most valuable object was a gold pectoral representing a hawk, a peculiar feature of which was its Egyptian inspiration, although the workmanship was Phoenician, as evidenced in the form of the outspread wings and symbolic details.

There has just been unearthed a third tomb of supreme interest, for among the variety of its precious contents are two objects which prove the occupant to have been the son of Amenemhat III., as they bear the names of Amenemhat IV. (1800-1792 B. C.), leading to the deduction that the King of Byblos was the recipient of presents from Amenemhat IV. and successor to the King, who received presents from Amenemhat III., whose sarcophagus was found in February, 1922.

The third tomb, like the two others, consists of a pit hewn in the rock and ending in a chamber. After the interment the chamber was walled up and the pit closed at the top by a pavement on which a chapel was built, which has since disappeared. The pavement afforded an admirable protection for the chamber, but the porous rock has allowed the infiltration of mud, which now forms a layer twenty inches deep and covers the objects in the tomb.

The coffin is supposed to be, like the others, of gilded wood with faience plates. Only poor fragments are left, together with badly preserved bones, eathenware plates and jars and bronze vases.

But the most remarkable and valuable articles discovered are a marble vase of beautiful workmanship, the lid of which bears the hieroglyic inscription: "Servant of God, God, Son of the Sun, Amenemhat: May He Live Forever!" and also a jewel casket of obsidian, gold mounted and shaped like a sarcophagus. Its lid bears a hieroglyphic legend, admirably engraved: "Long live the Good God, Master of the Two Lands, King of Upper and Lower Egypt, Maakheron-Ra, Beloved of Tum, Lord of Heliopolis, Whom He Has Given Eternal Life!"

The casket was broken open by the fall of stone, and probably contained jewels, for near by were found gold medallions and a pectoral chain, with two represented figures of the King seated before the emblematic hawk; a gold ring set in amethyst, a scarab and pearls and amethysts, forming a necklace. A little further on were jewels, arms and insignia, a papyrus, a stem of wood and gold, supporting a silver solar disk, and various other articles.

TOMB TREASURES ON VIEW.

Cairo Museum Displays More Finds of Tut-ankh-Amen's Time.

LUXOR, Egypt, Nov. 27 (Associated Press).—Six more showcases containing rare and beautiful treasures from Tut-ankh-Amen's tomb have just been added to the collection of seven cases already on display in the Cairo Museum, giving visitors an admirable idea of the artistry of the eighteenth dynasty craftsmen.

Probably the finest piece in the collection, of which almost every object is a masterpiece, is the Pharaoh's little jewel box, of solid ivory, yellowed with age, with knobs, hinges and feet of solid gold, inscribed on the front with the King's name and on the back with the lotus symbol of Upper Egypt.

Also of interest are the King's buckles, of openwork sheet gold, with scenes inlaid in tiny golden granules, representing a process said to be unknown today, while the gold pendants, scarabs and bezels are exquisitely carved.

There are a number of signet rings and amulets and four torch holders of bronze and gold. In one of these holders the wick of twisted linen is still in position in the oil cup.

One of the cases contains a collection of green or blue glaze drinking cups and vessels, the latter shaped like modern teapots.

ASKS AID FOR 'LIGHTHOUSE.'

Eliot Appeals for Funds to Carry on Work for Blind in France.

Charles W. Eliot, President Emeritus of Harvard University, has issued an appeal on behalf of the Committee for Men Blinded in Battle to all Americans to come to the aid of Le Phare de France, the Lighthouse which Mrs. Winifred Holt Mather founded in Paris. He says that a crisis has arisen in the life of the French Lighthouse, and that it has become necessary to buy the buildings which house it, else the work must be greatly curtailed or stopped altogether.

The sum of $30,000 already has been paid toward this end, the appeal says, but it is necessary that $60,000 be in hand by Christmas and another $60,000 by June. Dr. Eliot briefly sets forth the history of the Lighthouse work as carried on by Mrs. Mather in this country and of the establishment of the French organization with the help of Americans and the French Government during the years past.

"Let all Americans who have learned through observation or reading or family experience what America has done to relieve the disaster of blindness, and to prevent blindness, and all who feel the force of Winifred Holt's example consider how much money they can now send to William Forbes Morgan, Treasurer, 111 East Fifty-ninth Street, New York City, or to Henry Hornblower, Treasurer, 60 Congress Street, Boston, for the Committee for Men Blinded in Battle."

IMMIGRANTS DUPES IN WEIRD SWINDLES

Half Interest in the Pennsylvania Railroad Sold to Two Bootblacks for $500.

$12,000,000 LOT FRAUDS

Witnesses Tell Legislative Committee How Newly Arrived Aliens Are Preyed Upon.

Flagrant swindles, ranging from the sale of lots under water for $49.50 each to the sale of a half-interest in the Pennsylvania Railroad for $500, have cost immigrants to this country many millions of dollars annually, Deputy Assistant District Attorney James J. Wilson told the Legislative Committee on Exploitation of Immigrants yesterday at a hearing at the City Hall.

Mr. Wilson said that more than $12,000,000 had been obtained from immigrants by the under-water lot swindle. Among the other frauds of which new arrivals were victims, he said, was the sale of bogus concessions under the Brooklyn Bridge, which were guaranteed to be granted by the Mayor personally. Mr. Wilson said he had specialized on cases of exploitation of immigrants for the last two years.

"About two years ago," Mr. Wilson said, "the District Attorney's office was informed of a large practice going on among the foreign-speaking population of the city in reference to real estate transactions. The real estate shark knew the appeal which the innate love of a home must have to a foreigner, and preyed upon it. Large tracts of land in the metropolitan area within a fifty-mile radius of New York were sold as lots. In some cases lots purported to be worth $200 or more were disposed of at from $37 to $49.50, the latter price being just fifty cents shy of the grand larceny limit. When the immigrant went to build a house he found usually that the lot was heavily encumbered, only by a mortgage which was part of a blanket, but by liens in the form of a judgment against the real estate corporation owning the lots. In other cases where immigrants had purchased lots on the instalment plan, paying as much as $500 to $700, the lots were not worth $10.

One of the most common practices to induce immigrants to buy lots, Mr. Wilson said, was through agents speaking their own language. Prospective purchasers were told of a wonderful opportunity to purchase land at a low price. If interested, arrangements were made to have three or four meet the salesman somewhere on Sunday morning. They were then taken to Jersey or Long Island, where an automobile was waiting. By fast driving, twenty-five or thirty miles would be covered within a comparatfvely short time. The immigrant, thinking that he was only a few miles from the city, was readily induced to buy worthless land at exorbitant prices.

Suggests a Remedy.

Asked by Senator Salvatore A. Cotillo, the Chairman, if he had any remedy to suggest for the present situation, Mr. Wilson said that he would make it compulsory for every person selling real estate on the instalment plan to file an instalment contract in the office of the Register for the protection of the buyer.

"I would make it compulsory by law that the contract be filed within two or three days after the contract is executed," he said:

He told also of two Italian bootblacks who had made a little money out of their stand on West Thirty-sixth Street and were induced to buy a half interest in the Pennsylvania Railroad for $500. They were taken through the concourse of the Pennsylvania Station, he said, where a row of stores was pointed out to them. They were told that they would share also in the profits accruing from these stores.

Mr. Wilson said that when the salesman later was brought to his office, he denied that he had sold a half interest in the Pennsylvania Railroad to the bootblacks. The salesman, Mr. Wilson said, explained that the money was toward a gigantic industrial venture which he was about to launch and in which he planned to buy up whole blocks around the station. This, Mr. Wilson pointed out, would include the purchase of the Pennsylvania Hotel and other property running up probably into the billions.

Herman G. Robbins, attorney for the creditors of the American and Foreign Securities Corporation, formerly known as the 18-10 Exchange Place, told of numerous bond frauds which have been practiced on foreigners, especially those unable to speak English. He said that he had field a petition in bankruptcy in the United States District Court for the American and Foreign Securities Corporation upon the application of one Joseph P. McDonald, and charged that the corporation had been selling exchange lire on the instalment plan like furniture and that the drop in the lire market had caused them to go bankrupt.

Giuseppi Gudi, operating a brokerage house and steamship agency at 66 Baxter Street, was called upon to explain why various sums of money paid over to him to be transmitted to Italy were delayed in many cases from a year to fifteen months. His explanation was: "If it is convenient I send it at once. If not, I wait until it is convenient." Gudi admitted that only recently, after a conference with Senator Cotillo, had he forwarded the money.

How a Woman Was Swindled.

Katrini Lipnicki of 282 South Second Street, Brooklyn, told the committee how she had paid $100 to have her daughter admitted to the United States last August. She said that when her daughter was held at Ellis Island for deportation, she had been told by a man that he would "fix things" for $25 if she would accompany him to the Battery. She paid the money. Arrived at the Battery, however, she was informed that her daughter could be admitted only through a special order from Washington. Mrs. Lipnicki agreed to pay $75 more, covering expenses for the necessary trip to Washington.

A few days later, she said, she was informed by the "fixer" that he had been to Washington, but that only three people remained on duty there, all the others being on a vacation at the time. Under the circumstances, he explained, nothing could be done.

A fraud practiced in 1912 by a small Italian who undertook to compete with the express and steamship agencies in transmitting money to Italy was revealed by Senator Cotillo. "Some years ago," he said, "A. Bolognesi, engaged in the transmission of money orders abroad. He appointed a number of agents and subagents without any bond or security and distributed his draft blanks to grocers, shoemakers, &c. The American Express Company and the steamship companies nearly lost all their business, and through the State Industrial Bureau forced Bolognesi to qualify as an express company or go out of business. Bolognesi acquired a half-mile tract of land, bought a railroad car and an engine and operated the same at leisure. In this way he qualified as an express company. The final result was that he failed and thousands of people lost their savings."

Miss Marion K. Clark, Chief of the Alien Division of the State Labor Department, told the committee that aliens were living in labor camps in this State under conditions that amounted practically to peonage. These immigrants, she said, were without legal protection as a result of the abolition in 1921 of the State Bureau of Immigration. Since 1921, she said 24,944 complaints were disposed of and 51,140 cases investigated and $205,000 collected from persons who had exploited immigrants.

"Thirty-two per cent. of the citizens of this State are aliens," said Miss Clark, "who we hope will evolve into American citizens and shed their blood for their country, if need be, and they are without statutory protection. We have records of aliens being shipped to camps from which they have to walk 100 miles to get back to civilization."

'Jinx' Dogs Alfonso Everywhere in Italy; Hides View From Vesuvius With Fog and Rain

NAPLES, Nov. 27 (Associated Press).—The "jinx" which has been with King Alfonso and Queen Victoria since their arrival in Italy continued today to hover about them. The Spanish sovereigns, accompanied by the Duke of Aosta, scaled Mount Vesuvius, but, arriving at the summit, a heavy mist and a drizzling rain settled down, shutting out a view of the crater and the gorgeous vista of which it has been said, "See Naples and then die."

The royal party, however, particularly the King, maintained their usual good humor. They descended the mountain and visited Pompeii, minutely inspecting the ruins there and propounding many questions to the guides.

Alfonso's "jinx" began its attendance upon the royal party when they arrived in Italian waters. Its first manifestation was when a sailor was washed overboard from the battleship Jaime. Then, arriving in Rome, the automobile of the Spanish royal couple struck a building. Afterward the lights at the state banquet in the Quirinal were extinguished by a short circuit. Then violent hailstorms prevented the holding of several large outdoor functions.

At the army manoeuvres held in honor of the visiting monarchs several soldiers were wounded by a premature explosion. After having scaled 190 steps to the belfry of St. Peter's, a mist came up and cut off from the royal view the famous sweeping vista from Rome to the sea.

The Spanish King and Queen, however, will continue their sight-seeing tours tomorrow morning, prior to their departure in the afternoon for Spain.

DON'T MIX IN EUROPE, AMBASSADOR URGES

Richard Washburn Child Says We Would Be a Catspaw in a Speech Here.

DENIES WE ARE ALOOF NOW

Points to Billions America Has Given and Declares for Moral Ties Only.

America's tie to Europe should be a moral link and not a political one, according to Richard Washburn Child, American Ambassador to Italy, who was the guest of the Italy-American Society at the Hotel Astor last night.

"We fail utterly and even ridiculously in our moral obligation to be intelligent if we listen to those who say that America is standing apart from the affairs of the world," said Mr. Child. "None of the nonsense conveyed in empty phrases, none of the appeals which, feeding our emotions, starve our good sense, is quite as insulting to our patriotism as the assertion that we are maintaining a policy of isolation. We have contributed billions on billions of dollars to Europe since the war. We have extended salvation to Russia, to Asia, to the Near East. Our taxpayers have carried the interest on the indebtedness of other nations. No one believes that this is isolation.

Our Opinion Now Potent.

"Little by little, but with sure steps, those who are now in charge of our foreign policy have repaired the damage to our prestige abroad, which came to them as a heritage from the very group who are now asserting that we are standing apart. At no time in our history has our opinion been more potent in the world.

"The clamor to have us rush into other peoples' business does not arise from Europe. It arises mostly from our own small minority which once, as Europe remembers well, had its hand on the world's hear, and now, astonishing as it may seem, wishes to put it back there. This minority must bring something better to the job than a supply of ignorant benevolence. Whatever clamor for our participation in plots and pools comes from abroad comes from those whose real purpose is not to have us intervene as a neutral.

"The real purpose is to have us go out of our way to line up on one side or the other of controversies, so that we may put some other nation's chestnuts out of the fire.'

Little Chance of Neutrality.

"There may be no objection to taking sides when our conscience dictates it, but let us have done with those who pretend that the proposal is that we join a fraternity when their real purpose is to take us into Europe and set us down on their own end of the seesaw.

"The time has come for our intelligence to ask whether it would be possible, even under the best conditions open, to go into Europe as a neutral: whether it is conceivable that we could join any political pool without being pulled this way and that until we fell into the basket of some out-and-out military alliance."

Prince Gelasio Caetani, Italian Ambassador to the United States, also spoke. He paid tribute to Mr. Child and urged mutual good-will as the solution of the world's ills.

GIRL ASKS POLICE BAN ON MOTHER AT WEDDING

Baltimore Bride Gets a Summons on Alleged Threat to Halt Marriage Service Thursday.

Special to The New York Times.

BALTIMORE, Nov. 27.—Miss Thomasine Howell appeared in Police Court today and appealed for protection from her mother, Mrs. Cora Howell, who, she says, has threatened to prevent her marriage to Frank Snowden Jr.

A summons was issued. The Court also issued a peace warrant, directed to point 2 it Mrs. Howell to police at the church on Thanksgiving Day should she go to the wedding and threaten her daughter or Snowden.

According to Miss Howell, she has employed private detectives to watch the church to see that her mother does not get in. She said that her mother has made repeated threats to prevent the marriage.

Miss Howell's sister, Miss Betty Howell, is a member of the chorus of the "Passing Show of 1923," Both are pretty. According to the police, the mother had asked for a summons for her two daughters for non-support. Justice Schroeder told her to write to them, and if they refused to give her any money, he would issue warrants.

BANS EX-KAISER'S CHAIR.

Saddle Seat Not Adapted to Office Use, Says Relief Official.

The "saddle-chair" which the ex-Kaiser used ten years ago at his office desk in the Imperial Palace at Corfu has been discarded by the present head of the establishment, Colonel Stephen Lowe of St. Louis, director of the Near East Relief, according to a cable received yesterday by the New York office of that organization. The palace is now an industrial school for 600 Armenian orphans.

Colonel Lowe's office is the same room which was used by the then Kaiser, and the old mahogany desk where Wilhelm II. used to plan his campaigns of conquest is now covered with orphanage reports, diagrams of new apparatus for the Armenian schools of shoe-making, carpentry and tailoring, which are located in the palace stables.

Colonel Lowe says the ex-Kaiser's chair is suitable "only for a museum piece." The chair was made at Willhelm's order from one of his cavalry saddles, the saddle being mounted on an ordinary swivil base from a regular office chair. Thus, it was said, Willhelm could imagine he was in the saddle while writing and planning conquests.

The Greek Government has been asked to permit the saddle-chair to be sent to America, for permanent exhibition in a Washington museum.

FIRST KLAN FUNERAL IS HELD IN JERSEY

Seventeen Robed and Hooded Knights Conduct Rites at Grave in Blawenburg.

COME AND GO IN AUTOS

Ku Klux Ceremony Follows Church Service—None of the Band Is Recognized.

SOMERVILLE, N. J., Nov. 27.—What is believed to have been the first Ku Klux Klan funeral ever held in New Jersey took place this afternoon in the cemetery of the Reformed Church at Blawenburg, ten miles from here, just before the body of Theodore L. Duryea, 50, an ex-resident, was lowered into the grave.

Seventeen robed and hooded Klansmen, apparently led by the Kleagle of the Martinsville district, participated in the service, while members of the family and friends stood by. The Klansmen arrived in automobiles and remained in a garage across from the church yard while the Rev. Carl Milberg, pastor of the Mount Horeb Methodist Episcopal Church, conducted the religious services.

As the minister concluded, there was a signal and a Klansman appeared midway between the garage and the cemetery with a bugle. As he blew it, the other sixteen Klansmen slowly marched to the grave.

They grouped themselves about the casket. One advanced carrying a small American flag and a Bible. He took up a position at the head of the casket, after placing the flag upon it, and then read from the twelfth chapter of the Romans. This finished, he offered a prayer. At the conclusion of the ritual another Klansman urged faithfulness to the "Invisible Empire," which, he said, "was chiefly interested in upholding the Constitution and having its members work for the betterment of the country."

The bugler sounded "taps" and the Klansmen, after disrobing dispersed in their motor cars. None were recognized. Neither the family nor the minister would comment on the incident.

BOY RUN OVER BY AUTO; GIRL IS KILLED AT PLAY

Bellevue Doctor Is Hurt in a Collision With Truck—Policeman Falls Out of Car.

Solomon Weisner, 7 years old, was run over by an automobile in front of his home, 709 West 176th Street, last night, and received injuries from which he died in an ambulance as he was being removed to Columbus Hospital. The automobile was operated by the owner, Dr. R. Gilady of 53 Essex Street, Hackensack, N. J. He was locked up.

Mary Fina, 7 years old, of 704 East 213th Street, was killed when she walked in front of an automobile at White Plains Avenue and 212th Street in the Bronx.

Dr. Margaret Merris of Bellevue Hospital was slightly hurt when she was thrown from the ambulance in which she was riding in response to a call when the vehicle was struck by a motor truck loaded with sand. She was taken back to the hospital.

Sergeant John Ruddy of the Gates Avenue Station was bruised and cut when, in a collision with a touring car, he was thrown out of a police automobile at Madison Street and Nostrand Avenue, Brooklyn. Policeman Sabatti Pentrella, who was driving the police car, also was thrown to the street but was not hurt.

Vincent De Lucca, 23 years old, a taxicab driver, and two women passengers were hurt when the taxi crashed into a pillar of the elevated line at Third Avenue and Twenty-ninth Street.

William Holzer, a taxicab driver, was injured about the head and body when his cab collided with a motor truck at Hanson and South Elliott Places, Brooklyn. He was attended by an ambulance surgeon and taken home.

PARK BENJAMIN MUST PAY.

Court Orders Him to Give Former Wife $1,050 in Back Alimony.

Special to The New York Times.

WHITE PLAINS, N. Y., Nov. 27.—Supreme Court Justice George H. Taylor of Mount Vernon filed an order today directing Park Benjamin to pay Mrs. Katherine D. Benjamin, who recently obtained a divorce from him, $1,050 back alimony. Mr. Benjamin is a brother of Mrs. Enrico Caruso. The alimony is from Aug. 7 to Nov. 12 of this year.

Canadian Rail Men Get Wage Rise.

MONTREAL, Nov. 27.—A wage agreement affecting 35,000 rail shopmen was reached today between the Railway Association of Canada and representatives of the American Federation of Labor, after a five days' parley. Wheel pressmen and beltmen will receive two cents more an hour, while men operating paint spraying machines were raised twelve cents an hour. The classification of men operating wrecking trains was raised.

Midnight Tomorrow

For Classified Sections next Sunday, Real Estate advertisements must be received in The Times Building before midnight tomorrow (Thursday). All other classified advertisements before 8 P. M. Friday.

4 P. M. Daily

Advertisements for the daily editions must be received before 4 P. M. on day preceding insertion.

QUACKS REVEALED IN CUBA AND MEXICO

Records at the Hartford Inquiry Show South America Also Is Infested.

EXAMINERS TO MEET TODAY

Prosecutor Calls on Eclectic Board to Oust Fake Doctors Unmasked by Grand Jury.

Special to The New York Times.

HARTFORD, Conn., Nov. 27.—Trails of fake medical diplomas leading to Cuba, Mexico and South America were revealed today in evidence submitted to the Extraordinary Grand Jury investigating the frauds.

When the jurors convene tomorrow they will have close at hand in the Court House the Connecticut Eclectic Examining Board, called to meet on order of State's Attoryen Hugh M. Alcorn to undo its work of licensing about 200 alleged quack doctors in this State.

Harry T. Brundidge of the St. Louis Star, who was instrumental in starting the original investigation into the Missouri diploma mills, will depart for that State tomorrow at the request of Benedict M. Holden, Foreman of the Grand Jury, to bring back an important witness to the workings of the Missouri ring. The testimony of this witness is expected to reveal the names and careers of a score or more counterfeit doctors who are believed to be still practicing in New York City, to which place their diplomas were mailed.

One of today's outstanding developments was the disclosure of documentary evidence showing that one of those to whom William P. Sachs, former Superintendent of Schools in Missouri, sold false credits was Francisco S. Lamadrid, son of a Havana health official.

Declares Cuban Bought Diploma.

Sachs said the young Cuban had been in this country for some time and his father thought he was studying medicine. Finally, when the father became insistent that a diploma be shown in return for the considerable amount of money sent for the medical education, young Lamadrid had recourse to the quick and easy method whereby Dr. Ralph Voigt of the Kansas City College of Physicians and Surgeons promptly equipped him with all the necessary credentials to set up in Havana as "physician and surgeon."

According to seized records in the raided Missouri colleges, Mexico has at least 200 "doctors" who bought credentials and licenses. Examinations were not necessary in Mexico, it was said, and licenses were issued on consular certification that the applicant was a "doctor" in Connecticut or some of the other easy States. Literature of one closed diploma mill, the Oriental University of Washington, D. C., which had the European monopoly of spurious diplomas, reveals that it claimed President Alvaro Obregon of Mexico as one of its Vice Presidents.

Further records showed that South America, especially Venezuela, is infested with the fakers, who got their medical degrees as cheap as $25 in some instances and are now enjoying the lucrative patronage of wealthy patients.

Examiners to Act With Jury.

Connecticut's laws concerning medicine and licensing of doctors have been shown to be lax and defective, but another curious statute was revealed today whereby the licenses of the Connecticut quacks already unmasked cannot be revoked except by the Eclectic Examining Board which passed on their papers.

The State Health Commissioner, Dr. Stanley H. Osborn, was forced to issue licenses upon certifications by the Examining Board and now it has been found that he cannot revoke these licenses except on the unanimous written order of this same board. For this reason, the State's Attorney has ordered it to convene here tomorrow and to stay in session until the Grand Jury has finished its inquiry.

As fast as he can, the State's Attorney intends to submit to the eclectic examiners the documentary evidence which they have been demanding and he expects prompt revocation of the questionable licenses, after which the fakers will practice at their peril.

Dr. Ernest A. Markham, the President of the board, whom others have found an obstruction to the point they planned to depose him, told The New York Times representative tonight over the telephone, from his home in Durham, Conn., that he intended to leave his sick bed to attend tomorrow's meeting of the examiners. He said he had already resigned but his resignation had not been accepted. He has been aiding the State.

One of the five examiners died a few months ago and the other three are James E. Hair of Bridgeport, John O. Perry of New Haven and Ralph L. White of New Canaan.

Uncovers Bay State Clues.

State Health Commissioner Osborn was in the Grand Jury for a short time again today, and it is understood that he submitted a large batch of cards from his records, showing possibly suspicious deaths similar to that of Albert C. Hoody of Unionville, for which Dr. George Sutcliffe of Unionville was sought on a manslaughter charge. Dr. Osborn had 300 cards conned from his records and he still has two clerks on the task of searching back for five years through the State files.

Dr. Charles H. Price, Secretary of the Massachusetts State Board of Registration in Medicine, who was before the Grand Jury today, said later he was anxious to get some photographs of some of those who took eclectic examinations in this State, believing he might uncover valuable clues of irregularities in Massachusetts. Dr. Prior said he was returning to Boston tonight with important information as a result of his visit to Commissioner Osborn and the Missouri investigators who are in this city.

Dr. Sutcliffe was examined briefly today, being excused to permit Dr. Prior to testify. County Detective Hickey continued to guard Sutcliffe.

Keeping the "illegality" and "unconstitutionality" of the Grand Jury made today by certain eclectic officials were ridiculed tonight by Foreman Holden.

Eclectics Pledge Inquiry Aid.

NEW HAVEN, Conn., Nov. 27.—Dr. F. R. Ematrudo of this city was elected by the Connecticut Eclectic Examining Board today to fill the vacancy on the board caused by the removal of Dr. James A. Christian of Fairfield.

In a statement issued today the Connecticut Eclectic Medical Association urges a "most thorough investigation of the alleged 'diploma mill' situation by our State authorities," and pledges its support toward that end.

The "muzzling of the press" was condemned by the association on the grounds that it "does not help to clear up the situation but tends to do harm to hundreds of legitimate and honorable physicians from the three schools of medicine and to the public at large."

After the meeting of the association here today, Dr. Christian said:

"The Grand Jury sitting in Hartford is illegal. The call for it was unconstitutional." Asked for an explanation, he replied: "Never mind, you'll find out all about it soon enough."

Heavy Snow in Northern France.

PARIS, Nov. 27.—France in the last few days has been swept by a cold wave that shows no signs of passing. At present Paris and the northern provinces especially are in the grip of the weather. Heavy snow is reported at Troyes, ninety miles southeast of the capital.

D'Annunzio Gets Tonsilitis Writing Poem in the Rain

GARDONE, Italy, Nov. 27.—Gabriele d'Annunzio is laid up with a severe attack of tonsilitis. His illness is due to exposure, as he insisted on remaining in his garden here to write a poem while rain was falling and a terrific wind blowing. Members of his household urged d'Annunzio to take shelter from the elements, but the poet replied:

"I must hear the sound of the waves, the whistle of the wind and the fall of the raindrops. To write one must be next to nature."

MME. SELFRIDGE, 89, HERE ON OLYMPIC

Mother of London Merchant Crosses Ocean to Visit Relatives—Never Seasick.

$5,000,000 IN GOLD ON LINER

To Pay Interest on British Debt—Col. Faunthorpe, Big Game Hunter, a Passenger.

The White Star liner Olympic arrived yesterday afternoon with 583 passengers, 7,000 sacks of mail and $5,000,000 in gold to pay interest on the British war debt to the United States. The liner is under the command of Captain F. B. Howarth, R. N. R., for the first time. He said she had made a fine run from Cherbourg to Sandy Hook in 5 days 21 hours and 8 minutes, due to the fine weather. On her return to Southampton the Olympic will lie up until Feb. 20 to undergo her annual overhaul.

Among the passengers on the Olympic was Mme. Lois Selfridge, mother of Gordon Selfridge, the London merchant. Mme. Selfridge is now in her ninetieth year, although few of those who conversed with her on the ship would believe it, so alert and active is she in every sense. She is accompanied by her youngest granddaughter, Miss Beatrice Selfridge, and will spend two months here and in Chicago visiting her relatives.

Mme. Selfridge said she enjoyed the trip very much. She dined at the Captain's table in the main dining saloon every night and did not suffer from seasickness at all. Her last visit to her native land, America, was made in 1919. On shipboard her silvery white hair, bright dark brown eyes and sunny disposition charmed all who came to know her. She was met at the White Star pier by friends and went to the Hotel Plaza for a few days.

Thomas W. Whittle, Surveyor of the Port, met Mme. Selfridge and also met Mrs. Frank W. Stearns, wife of the "Original Coolidge man." Mrs. Stearns has been abroad two months visiting her son, Fostern Stearns, attaché of the United States Embassy in Paris. Mrs. Stearns was accompanied by her sister, Miss Edith Clark.

Another passenger on the White Star liner was Lieut. Col. J. C. Faunthorpe of the Indian Civil Service, a noted big game hunter, who spent from December, 1922, to June, 1923, with Arthur S. Vernay in India and Burma getting specimens for the new Roosevelt Hall of the Museum of Natural History in New York. One of the objects of their hunt for game was to get a specimen of the red-billed duck. They failed so far as that species of duck was concerned but got most everything else that lives in the East. The two hunters had some narrow escapes in their closeups with the denizens of the jungle, but got through without injury.

During a hunt in Nepaul when the hunters were mounted on elephants, a full grown tigress suddenly emerged from the jungle and sprang on the head of the elephant on which the Colonel's companion was riding. The attack took the latter so completely by surprise that he was dazed and helpless for a minute. As the tigress crouched for a leap on the man in the howdah Colonel Faunthorpe fired and the beast fell to the earth, shot through the head.

In selecting these specimens for the Museum, the Colonel said, they sought to obtain a male and female of each species, also a skeleton of each species. The groups included the one-horned rhinoceros of India, the long-tusked elephant of India, and various specimens of deer. From Burma he obtained a brow-antlered deer, a rare specimen, a tsine, a bind of bison. He says he hopes to acquire a Schomberg deer when he goes to Indo-China next January.

Colonel Faunthorpe came to New York, he said, to aid in arranging the animals in natural settings and to deliver a series of lectures in the Museum auditorium on animal life in India and Burma.

During their expedition in India and Burma, the Colonel said that he and his companion lived in grass huts built by the natives which were very comfortable. The wilder and more remote from civilization the locality, the more friendly he found the natives. In Burma they were lazy and cheerful which Colonel Faunthorpe attributed to the wearing of the native silk which gave a sense of ease.

The most serious incident that affected the big game hunter upon his tour was the smashing of a small flask in his hip pocket when he sat down in a wicker chair in the lounge of the Olympic yesterday to wait to be passed by the Immigration officer. He did not notice it until a tall, severe looking young man sitting behind him exclaimed:

"I can not stand this fearful odor a minute longer. If I do I shall feel intoxicated."

He moved away. An inspector sniffed it next and said it was like prewar stuff, but he did not tremble or change his seat. The Colonel carried the odor with him to the pier, where the customs inspectors went through his kit with special care.

Others on the Olympic yesterday were Mrs. Henry Clews, Sir Richard Squires, Premier of Newfoundland, returning from the imperial conference in London; Baroness H. A. Zur Muhlen, who lives in Java; George H. Learnard, President of the International Combustion Engineering Corporation, and Joseph E. Bennett, general counsel for the corporation, who have been in England for three months. Mrs. Learnard and Mrs. Bennett accompanied their husbands.

Charles Meras, an American citizen, who operates a chain of stores in Chicago, returned on the Olympic from a trip to Greece, where he married the sweetheart of his boyhood days three months ago. When the couple arrived yesterday in the first cabin the immigration officials said that the could land but that his bride would be detained as the Greek quota had been exhausted and she would not be an American citizen for another nine months. The couple will go to Ellis Island today and Mr. Meras hopes that Commissioner Curran will permit his wife to land with him and not be sent back to Greece until next July.

Manchester Mills End Short Time.

MANCHESTER, England, Nov. 27.—Two ballots taken of the members of the Federation of Master Cotton Spinners on the question of continued short-time running in the mills using American cotton have failed to show the necessary majority either in favor of a twenty-four-hour or thirty-two-hour week. Short time will therefore cease next week

PUTS DAKOTA COAL BEFORE PRESIDENT

Gov. Nestos Wires Coolidge for Congress Inquiry Into Rate Increase.

SEES MYSTERY IN PROPOSAL

And Raises National Moral Issue, Charging Unfair Eastern Competition With Northwest.

Special to The New York Times.

BISMARCK, N. D., Nov. 27.—Congressional investigation of what appears to him to be conspiracy to destroy the growing coal mining industry of North Dakota and force higher coal prices to consumers of the Northwest was asked of President Coolidge by Governor R. A. Nestos in a lengthy telegram tonight.

The Governor, reviewing the demand of railroads for increases in coal rates which, he says, would virtually destroy industry, asks investigation to determine what "mysterious" influences are behin the movement.

The Governor's appeal to the President supplemented instructions to the State Attorney General to investigate to determine if sufficient evidence of conspiracy to violate the Sherman anti-Trust law has been obtained to be laid before the Federal Grand Jury.

The railroads have declined to abandon their petition for rate increases and, in response to the protest, the traffic manager of one Northwestern railroad declared that the proposed advance was made on demand of "our connecting lines." Rates were temporarily suspended by the Interstate Commerce Commission pending a hearing.

"The premise apparently is that rates must be fixed to enable coal coming from 1,200 to 2,000 miles to compete with the home product which, in the case of St. Paul and Minneapolis, travels only 500 miles," the Governor said in his telegram.

"It seems to us of the Northwest that this action in regard to rates is taken chiefly to protect markets for Eastern coal of which there is nearly 12,000,000 tons at the Duluth docks, being a surplus of nearly 5,000,000 tons above the five-year average, and that such a course is unfair to the people of North Dakota who are seeking to develop one of its natural resources and unfair also to the Northwest which needs our coal.

"It is clear that while lignite coal is being sold in the Twin Cities in carload lots between $5 and $6 a ton, it is impossible for Eastern coal interests to advance their prices above the present range which they might do if this competition were destroyed by excessive freight rates.

"It is because we believe there is a great moral and economic principle involved, more far reaching both as to North Dakota and the nation than the rates on lignite coal, that on behalf of my State, its citizens and this industry I respectfully urge the wisdom of a Congressional investigation to ascertain, first, who are these 'mysterious' connecting lines who have the power and authority to instruct our Northwestern roads to institute rates which, if sustained, would end the development of one of North Dakota's greatest assets; and, secondly, what mysterious influences are at work in the East or elsewhere which, by forcing higher freight rates on North Dakota coal, can exact from the people of the Northwest $1 to $2 more per ton for their coal.

"If the Dakotas and Eastern Montana, under whose prairies lie one-third of the total coal areas of the United States, are not permitted to supply the Northwest then, in the advice from our Eastern friends to diversify is largely a hollow pretense and mockery.

"It is because I deem fairness in connection to be a vital factor in establishing permanent prosperity not only in North Dakota but throughout the West that I presume to ask you as Chief Executive of this great nation to urge Congress that a Congressional committee be appointed to determine why such conditions as those described above can be brought about and to devise ways and means to enable a people to gather the fruits of its natural inheritance within its natural markets without molestation by interests whose headquarters are 2,000 miles away."

INSTRUCTION

Preparatory Schools.

New York Preparatory SCHOOL 35th Year
DAY AND EVENING DEPTS.
New York—72 Park Ave., bet. 38 & 39 Sts.
Brooklyn—Corner Franklin and Jefferson Avenues
SPECIALLY PREPARES FOR
COLLEGE REGENTS
Also WEST POINT and ANNAPOLIS
Send for Catalog and "Success in Entrance Examinations"

SCHOOL Free catalogs on ALL schools (or camps) in U. S. Advice. Apply Information Amer. Schools Assn'n. 1181 Times Bldg. Phone Bryant 1181

COLLEGE entrance, Regents, superior individual tutoring, English, mathematics, physics, chemistry, Latin, modern languages. Heidemann-Bryer's, 16C West 98th.

Business Schools.

SECRETARIAL TRAINING at the oldest shorthand school insures success and a well-paid position. WALWORTH INSTITUTE, 389 Madison Avenue, at 46th St.

BILLING—CALCULATING—BOOKKEEPING Machine Operators. Day & Eve. Classes. Free employment service for our graduates. BURROUGHS SCHOOL, FOR OPERATORS 217 B'way, Room 600 Phone Whitehall 6466

PRATT SCHOOL, 49 WEST 49th ST. Secretarial Training, Individual Instruction: Day and Evening.

Language Schools.

ENGLISH grammar, literature, composition, neglected education specialty; French, conversational methods; experienced young teacher, Miss Phillips, 61 West 51st.

ENGLISH Foreign accents eliminated; scientific method; experienced native; individual instruction. L. 428 Times.

Law Schools.

LAW STUDY at HOME Greater opportunities now than ever before. We guide you step by step by the famous LaSalle Problem (case) method. Degree of LL.B. conferred. Complete survey of law; training and authentic record of hundreds of successful students will be found in our books—"Law Guide" and "Evidence" (M-23) —for which no charge is made. Send for one or both at once, or call or phone. (Open Evenings.)
LASALLE EXTENSION UNIVERSITY
215-214 West 42d Street, New York.
Open Evenings. Bryant 7900.
Brooklyn Office, 50 Court. Triangle 6818

Special Schools.

DESIGNING
DRAFTING—DRESSMAKING
thoroughly taught for HOME and COMMERCIAL USES. Pupils make own costumes in classes under supervision of experienced teachers. S. T. TAYLOR CO. (Established 1861). PUBLISHERS LE BON TON. Room 212, 500 5th Av., corner 42d St., New York.

SUNNY GABLES SCHOOL for small children; home environment; reasonable rates. Orvilla, Pa., Montgomery County.

AUCTION Bridge taught by expert; all the latest scientific plays. Rhinelander 6216.

Dancing.

ALBERT H. HARRIS, 631 Madison Av. Real instruction, ballroom dancing; no freakishness; private and class lessons; investigate. Phone Plaza 1266.

MODERN society dancing taught by refined young lady; expert; private instruction. Muriel Parker, 42 West 68th. Bryant 4882.

MISS PIERRE—MODERN DANCING. 146 W. 74th. Endicott 10025. Hours 12-6.

PAY EVELYN Revenge teacher modern 7 rms. 500 4th Av. (37th). Circle 1000.

TREASURERS OF 'HITS' GETTING $30,000 FEES

Theatre Managers Confirm C. J. Lyons's Testimony of Ticket Brokers' Payments.

Theatrical people were disinclined to comment yesterday upon the testimony of C. J. Lyons, formerly Treasurer of the Belasco Theatre, before Justice Strong Monday that he had collected brokerage fees in connection with his position and that a similar procedure was generally regarded in theatrical circles as a regular part of a box-office Treasurer's income, except to affirm the truth of his statements and their knowledge of the existence of the condition he described.

A prominent manager, however, who asked that his name be withheld, said that this procedure—of the Treasurer receiving a fixed profit for tickets sold to agencies—was universally followed in all Broadway box offices and would probably be continued, for one thing because there was no way to guard against it.

"As long as the man in the box office is in a position to give good seats to one broker and poorer seats to another, purely as he pleases, it is inevitable that sooner or later the brokers whom he favors will care to show their appreciation in some way or another. If the producers do not permit him to accept a fixed price per ticket above the box-office price, as is the custom at present, it will merely mean that the broker will reimburse him in some other way. If we hold out against a payment in money, the payment may very possibly be made in fur coats or automobiles."

Mr. Lyons testified Monday that his income from brokerage fees sometimes ran up to $300 or $400 a week. It was pointed out in managerial offices yesterday that this figure was being substantially exceeded at the present time by box-office men at theatres housing capacity hits, and that in some cases Treasurers were making as much as $30,000 a year from the one source alone. In addition, it was said, costly Christmas and New Year's gifts from brokers to Treasurers had become almost a matter of unwritten law.

Incomes from brokerage fees is only possible, one ticket agent pointed out, in the case of a hit, with the resultant agency and broker demand. The Treasurers of some theatres that have not housed capacity attractions in recent years have automatically not shared in the financial benefits that have fallen to their luckier colleagues.

END OF BRIDGE CAR SERVICE ANNOUNCED

Brooklyn Surface Lines Give Notice of Change on Dec. 1.

Placards announcing that the surface line companies operating cars over Williamsburg Bridge would stop operation on Dec. 1, when the city will begin the operation of local bridge cars under the direction of Grover A. Whalen, Commissioner of Plant and Structures, were posted yesterday in the Brooklyn surface cars. They were signed Lindley M. Garrison, receiver for the companies.

"For many years an adequate and satisfactory local service across Williamsburg Bridge has been furnished by the undersigned companies," the placards read. "We have voluntarily, without additional fare, furnished through service across the bridge, not required by our franchises. We have been notified that at 2 A. M., Dec. 1, the city will take over the operation of local service across the bridge.

"This action of the city will force us to stop the through service which we have maintained at a financial loss. The city is determined to deprive us of the revenue produced by local service which has justified us in maintaining through service for the public.

"The city's plan to operate its own cars across the bridge is an unwarranted interference with the orderly and regular service we have maintained. We regret the inconvenience it will cause the public and shall do everything possible by rerouting our cars to assist the public to and from the bridge."

No transfers will be issued for or accepted from the municipal bridge cars by any of the lines affected by the opening of the city's bridge service.

George McAneny, Chairman of the Transit Commission, replied yesterday to criticism by Mr. Whalen for failure of the commission to order the continuation of the through service by explaining that the commission had no power, as such operation was not required by the companies' franchises.

PLEA FOR GREEK ORPHANS.

Henry Morgenthau Cables Pressing Need for More Funds.

Headquarters of Near East Relief at 151 Fifth Avenue has received a cablegram from Henry Morgenthau, now in Athens, urging the need of further provision for aiding orphan children in Greece. His message follows:

"One must personally see thousands of homeless waifs in refugee camps to appreciate present distressing tragedy here. Please secure outside means enabling us to provide for 5,000 more orphans at once, since Near East Relief has placed over 3,000 of its former wards with relatives in homes, on farms, in industry, and made them self-supporting, thus reducing children in orphanages in Greece to 13,000. Greek Government assures necessary buildings. "Every day we refuse scores of applications to admit new children. Hope you can persuade Americans to open their hearts that we may open our doors.

"If possible, secure also additional funds to provide supplementary feeding throughout Winter for 25,000 children for four months at $1.50 per child per month. It should be remembered no general relief work is being done in Greece now except on small scale by British organizations."

OKLAHOMA ANTI-KLAN GAIN.

Senate Approves Parts of Bill Banning Masked Marauding.

OKLAHOMA CITY, Okla., Nov. 27.—Sections of the proposed anti-Ku Klux Klan bill, which would prohibit the wearing of masks, trespassing while disguised, assault while disguised and the sending of anonymous communications were approved by the upper house of the State Legislature today, marking the first victory for its supporters.

Proponents of a similar act in the lower house, however, were defeated when the House voted to put aside the measure until the Senate finally has assented.

Senator Harry O. Glasser, of Enid, who led the unsuccessful fight for a provision to reveal the membership lists of secret organizations, declared today he was convinced it will be impossible to pass adequate anti-Klan legislation without compelling certain members "to banish what they believe the principle involved in the matter."

He announced that he soon will propose that both factions draft substitutes to the bill under consideration, each to be submitted to the people in a special election.

Commander Pye Acquitted.

SAN DIEGO, Cal., Nov. 27.—Commander William S. Pye, commanding Destroyer Division No. 31, two vessels of which were lost at Point Honda, Sept. 8, was acquitted by a navy court-martial today on charges of negligence growing out of that disaster.

MILLS TURNS DOWN EQUAL RIGHTS PLEA

Representative Deplores Tendency to Make "Crazy Quilt of Constitution."

"TOO MANY AMENDMENTS"

A Matter for State Action, He Tells a Delegation of Woman's Party.

Representative Ogden L. Mills is unwilling to support the proposed woman's rights amendment to the Federal Constitution, it was disclosed yesterday when members of the National Women's Party gave out a statement telling the results of their conference with Mr. Mills last Friday when they called on him to learn his attitude.

In discussing the statement of the women yesterday Mr. Mills summed up his position in the phrase: "Some people would like to make a crazy quilt of the United States Constitution." He asserted that the equal rights movement should operate through the individual States.

The deputation which called on Mr. Mills was headed by Mrs. Joseph Dixon, and was composed of Mrs. Alfred Rossin, Mrs. H. O. Havemeyer, Mrs. A. J. Rose and Mrs. Stephen Pell. A statement given out by Mrs. Marcus M. Marks, City Chairman of the National Woman's Party at 698 Lexington Avenue, said:

"Mr. Mills met the ladies by saying: 'If it has anything to do with a Federal amendment, I don't want to hear about it. If we keep on adding amendments to the Constitution, our Government will be so centralized that it will not work.'

"Those of his constituents who believe that an equal rights amendment is a logical sequence to the Nineteenth Amendment resent the statement of Mr. Mills that he did not 'want to see the United States Constitution trailed in the dust.' He said he was unalterably opposed to any more Federal amendments to the Constitution, and he did not care 'if it did take another seventy-five years to secure complete equality for men and women before the law in State method.' He said to these constituents that 'they might as well get a leviathan to drive a baby carriage.'

Mr. Mills denied making the statement about "trailing the Constitution in the dust."

"I told them," he said, "that I hadn't looked into that proposition or studied it, but on general principles I was opposed to amending the Federal Constitution simply to save time and effort. The net result would be that the Federal system of government would be destroyed. The principle of home rule is a very sound principle and you shouldn't govern from Washington if you can govern from the State.

"I didn't tell them I would oppose them in Congress. I just warned them that I thought this Federal amendment business has gone far enough and they would have to convince me that their proposal was absolutely necessary before they would get my support."

BALDWIN PUTS SCHOOLS AT HOME ABOVE OURS

He Declares That the Average American Boy Is Two Years Behind an English Pupil.

LONDON, Nov. 27.—The assertion that the achievement of American schools was far below that of British was made by Prime Minister Baldwin last evening in an election speech in Bristol. Replying to the statement of a Laborite speaker that the Conservatives were opposed to popular education, the Premier said:

"We hear a great deal about American education, but from such opportunities as I have had of consulting those who have visited American schools, I do not believe the actual achievement of those schools is comparable to that of our schools. The judgment has been endorsed by American educators themselves. I am told a highly competent observer has said that on the whole an American boy of 13 is in knowledge and achievement about two years behind an English pupil of the same age."

MUSICIANS AID SCHOOLS.

Paderewski and Others to Play for Settlement Organization.

The Association of Music School Settlements, which was formed recently to enlist the support of the public in carrying on the work of the various settlement schools, announced yesterday a series of concerts at Carnegie Hall this Winter. Among the artists and organizations who have donated their services are Ignace Paderewski, Harold Bauer, Osship Gabrilowitsch, Mischa Elman, Mitja Nikisch, Dusolina Giannini, Mischa Levitzki, the New York Symphony Orchestra and the Society of the Friends of Music.

Among the members of the concert committee are Harry Harkness Flagler, Otto H. Kahn, Hugh H. McGee, Clarence H. Mackay and Ernest Urchs. The first concert will be held on Dec. 21 at Carnegie Hall, with the New York Symphony Orchestra, Harold Bauer and Ossip Gabrilowitsch.

WAR PANORAMA COMING.

Pantheon de la Guerre, Shown in Paris, Bought for New York.

The Pantheon de la Guerre, which A. H. Woods had expected to bring to New York last year, has been purchased by Jerome Rosenberg and Frank Van Horn, according to an announcement, and will be shown in New York as soon as possible. The Pantheon de la Guerre is huge movin- panorama, illustrating practically every move of the war, and requires a huge building for its proper exhibition. It has until recently been on exhibition in Paris.

The purchase price is said to have been about $500,000, and in addition the purchasers are required to assume the expenses of importation. Mr. Rosenberg will return to New York about Dec. 15 and probably will be accompanied by the director of the Pantheon.

Dr. Schick Now at Mount Sinai.

Dr. Peter Schick, author of the "Schick Test" for susceptibility to diphtheria, has accepted an appointment as head of the Children's Service Division of Mt. Sinai Hospital. He took over his official duties there yesterday it was announced by Dr. S. Goldwater, Director of the hospital. Dr. Schick was formerly specialist in children's diseases, lecturing in the University of Vienna. A special license to practice has been awarded to Dr. Schick by the New York Board of Regents, according to Dr. Goldwater.

Methodists Give Land to Episcopalians.

CHICAGO, Nov. 27.—The Garrett Biblical Institute, the Methodist Episcopal Theological Seminary of Evanston and Northwestern University, Methodist, have deeded property valued at $150,000 to the Episcopal Church, with the single condition that the ground be used for the training of clergy of the Episcopal Church, Bishop Anderson of Chicago has announced. Plans for an Episcopal seminary to be erected on the site have been prepared.

SPLIT ON STATE AID IN HOUSING CRISIS

Tenement Commissioner Mann and Walter Stabler Oppose Idea at Meeting.

OTHER SPEAKERS DISSENT

Justice Spiegelberg Says He Believes That Proposal Will Be Upheld by Courts.

Considerable sentiment for State aid in housing was found to exist last night when members of the Advisory Committee of the State Housing Commission met at the Park Avenue Hotel. The sentiment was not unanimous. The idea was opposed by several, including Tenement House Commissioner Mann and Walter Stabler, Controller of the Metropolitan Life Insurance Company.

Mr. Stabler told of a builder who was erecting multi-family houses for the poor on the co-operative basis to rent at $9 a room, the tenants paying $5 per cent. cash on their investment, or about $1,000 per family. He had no doubt that such houses, if well managed, would pay for themselves in fifteen or twenty years.

Mr. Stabler pointed out that the legislative measure which permitted life insurance companies to invest part of their surplus in houses to rent at $9 a room per month would soon expire and it was suggested that the measure be renewed. He said that the $8,000,000 project, comprising 2,200 apartments, in Astoria, now being completed by his concern would be ready for occupancy in June, and that six months ago 6,000 applications for the 2,200 apartments had been filed.

Chairman Clarence S. Stein announced that the commission would hold hearings in January in regard to the housing problem.

Municipal Court Justice Frederick Spiegelberg said he believed that State aid would be declared constitutional by the Appellate Division, and he said this would add to his reputation on the constitutionality of a measure enlisting the assistance of the State for the erection of homes for the poor. However, the first solution he advanced was the voluntary lending of money by wealthy individuals at 4% or 5 per cent. Failure to enlist the rich men, he said, would leave only State aid.

Robert D. Kohn, an architect, said the subject of State aid was worth going into and pointed to the example of European Governments in that field. Arthur J. W. Elliott, Assistant Corporation Counsel, said it it was possible for the Metropolitan Life Insurance Company to import brick from Holland at $8 a thousand below the domestic market it was possible for others to do the same thing, and urged amending the State Constitution so that the State might aid in lending money on housing.

SWISS TELEPATHIST HERE.

Says He Can Read Hidden Thoughts and Find Hidden Objects.

One of the passengers who arrived yesterday from Hamburg on the United American liner Resolute was Konrad Leitner, a Swiss telepathic expert who says that he can tell what persons are thinking about by looking at them. He also professes to be able to find any hidden object.

One of the tests made on the Resolute was the concealing of a penny behind a hat rack. When the bider suggested mentally where the penny was, Leitner located it. In another test Leitner climbed up two companionways and found a salt shaker hidden in a small bucket filled with sand under a drainpipe in the lee scuppers.

Leitner said that in addition to telepathy he had practiced auto-suggestion for fifteen years and by its use he believed that he could extract information from suspects that might be of value to the New York police.

Another passenger on the Resolute was Dr. Franz M. Groedel of Bad Nauheim, who has come here to visit the principal hospitals in New York, Boston, Chicago, Philadelphia and the Johns Hopkins Hospital at Baltimore. Dr. Groedel said there had been a falling off in the number of American visitors at the German health resorts this year on account of the unsettled conditions in Germany.

Herman Winter, for more than a quarter of a century in the North Atlantic passenger business in this city, returned on the Resolute with Mrs. Winter from Hamburg where they have been living for three years. The Resolute brought 920 passengers, of whom 126 were Americans and 656 were Germans.

Hulbert Speaks for Clean Plays.

Acting Mayor Murray Hulbert, between the acts of "A Love Scandal," last night at the Comedy Theatre, made an address from the stage in which he spoke for clean plays and declared that the theatre must undergo a cleansing campaign. Mr. Hulbert cited "A Love Scandal" as "one of the cleanest plays of the past five years."

BEAUTIES DAZZLE HULBERT

Eighty-eight Prettiest Girls Pay Respects to the Acting Mayor.

Problems of city government were waved aside for a time yesterday at City Hall when eighty-eight young women, selected by Rudolph Valentino as the prettiest in their respective American and Canadian municipalities, called upon Acting Mayor Murray Hulbert. Nearly all of them bore letters of introduction from their Mayors.

Arriving in individual taxicabs with identifying banners, the bevy of girls attracted a noonday crowd that required the attention of a score of police from the Oak Street Station to open a path for them to enter City Hall. A parade down Fifth Avenue preceded the visit to the Acting Mayor. In the afternoon the visitors, who are the guests of the Beauty Foundation of America, had tea at the Hotel Plaza. Last night they attended the Follies, where front row seats had been reserved for them.

Tonight at Madison Square Garden the girls will take part in a "pageant of pulchritude." Valentino, aided by a committee of 100, will select the prettiest among the lot, who will be crowned with a platinum and diamond circlet.

Girl Emigrants Promise Not to Wed.

SOUTHAMPTON, England, Nov. 27.—Forty girls who called for New Zealand aboard the steamer Athenic made a promise, solemn or laughingly, according to temperament, that they would not become brides for at least twelve months. They are going out in charge of a matron under the "domestic help scheme," and the "no wedding" clause in their contract was necessary because of the rush of suitors these girls from the mother country are attracting.

Cardinal Bonzano Declines Turin See

TURIN, Italy, Nov. 27.—Cardinal Bonzano, former Apostolic Delegate in Washington, again has been offered the Archbishopric of Turin by Pope Pius, but again has declined the honor. Hope is expressed among Catholics here that the new Archbishop will be appointed at the Consistory to be held next month.

Biggest German Liner Is Tested.

DANZIG, Nov. 27.—The new North German Lloyd liner Columbus, of 32,000 tons, the largest German liner afloat, launched here June 16 last, sailed today on her trial trip through the Baltic and the Skagerrak to Bremerhaven. She will sail from that port Dec. 12 on her maiden voyage to New York.

PETITIONS TO PUT FORD ON DEMOCRATIC BALLOT

Former Jackson Prison Warden Starts Move to Get Preference Votes.

Special to The New York Times.

DETROIT, Mich., Nov. 27.—Primary petitions to place the name of Henry Ford on the Democratic Presidential preference ballot in Michigan will be circulated soon, it was revealed today.

Edward Srendsdorf of Hudson, former Acting Warden of Jackson Prison and a Democratic worker of recognized leadership, is credited with sponsoring the Ford petitions. Srendsdorf was one of those most active in the Democratic State convention at Bay City in 1922, in urging a party endorsement for Ford, a move that was blocked principally by Woodbridge Ferris, now Senator-elect.

William A. Comstock, Democratic State Chairman, expressed some surprise over the possibility of Ford's being made a Democratic candidate.

"When Srendsdorf mentioned the matter to me more than a month ago I thought he was joking," he said. "Perhaps he is in earnest. Naturally, the party will do nothing in the matter. We feel it is the individual's inalienable right to take whatever action he desires in such matters."

The action by Srendsdorf and his friends, if they introduce Ford's name as a Democratic candidate, will present an issue almost certain to confront the next Democratic National Convention.

Meanwhile plans progress for the Ford "Decision Day" conference at Dearborn on Dec. 12. Credentials have been mailed to between 700 and 800 individuals.

HELD AS FAKE BILL PASSERS

Three Persons Accused in Middle West—Rum Runners Swindled.

ST. PAUL, Minn., Nov. 27.—Federal Secret Service agents operating here believe that three persons, one a woman, under arrest are associated with a national counterfeiting organization which has grown up in connection with the activities of rum-runners off Highlands, N. J., and other Atlantic seaboard points.

Those held are Joseph Brown, in jail in Minneapolis; Mrs. Alice Sweeney of Minneapolis, held in St. Louis, Mo., and her husband, Homer Sweeney, alleged whiskey runner, arrested in Peoria, Ill.

The agents say that fake money passed by the three is similar to that appearing in other sections of the country, especially on the Atlantic Coast.

NEWARK, Nov. 27.—A dozen persons recently have been arrested in Jersey coast towns where rum-running flourishes for the alleged passing of raised bills, officials of the Department of Justice said today in commenting on dispatches from St. Paul telling of the arrest there of three persons suspected of being involved in a national counterfeiting organization allied with liquor smugglers. The Jersey cases have been turned over to Treasury Department agents for further investigation.

According to Federal operatives, local bootleggers frequently raise bills to members of the rum fleet. These bills get into circulation when the runners enjoy shore leave. Recently fifteen $100 bills raised from $1 notes have been found in Pennsylvania towns where some of the smuggled liquor goes.

COLLINS ASKS SPEED CURB.

He Writes Enright Jail Terms Would Cure Reckless Driving.

Greater vigilance by the police in checking automobile speeding was requested yesterday by William T. Collins, Acting President of the Board of Aldermen, in a letter to Commissioner Enright. Mr. Collins praised the Traffic Division and said the letter in no way is "to be construed as any reflection" upon it. The letter said:

"Many complaints come to this office in regard to violations of the ordinance regulating speed or commercial trucks and automobiles in this city. Requests are made also looking to further amendments to the law for the purpose of minimizing the many accidents of daily occurrence.

"If provisions of the existing law [12 miles per hour for commercial vehicles and 15 miles per hour for all other vehicles] were enforced, it would to a great extent abolish this intolerable evil. The speed law is violated every hour of the day in almost every section of the city by the reckless driving of these powerful machines at a rate of 25 to 40 miles per hour, and this has frequently come under my personal notice in the congested First and Second Avenue upper east side section of Manhattan, where I have always resided. Arrests and jail sentences would cure this situation to a great extent."

WOULD ALTER LUNACY LAWS

Britishh Committee Urges Change Affecting Insane Criminals.

LONDON, Nov. 27.—Alteration of the laws covering crimes committed by insane persons is recommended in the report of the judicial committee that was appointed after the stir caused by the Major Ronald True case. Major True was committed to an institution for the criminal insane in June, 1922, after having been convicted of the murder of Gertrude Yates.

One of the chief recommendations made by the committee is that when an accused person is found guilty but irresponsible on the ground of insanity, the verdict should be "not guilty because insane." The existing criminal law, says the committee, should be amended in this sense, and pending such an amendment the verdict in these cases should be "guilty, but insane, and accordingly irresponsible."

It should be recognized, asserts the committee report, that a person charged with a criminal offense is irresponsible when the act was committed under an impulse which the prisoner by reason of mental disease was deprived of the power of resisting. The report expresses the opinion that the existing power of the Home Secretary to commit to insane asylums prisoners reasonably certified as insane should be maintained.

Illinois Bank Is Held Up for $8,000.

CHICAGO, Nov. 27.—Bandits who held up the Hardware State Bank at Lovington, Ill., today escaped with $3,000 in currency, the Illinois Bankers' Association here was informed.

OCEAN TRAVEL.

Passengers booked to leave today for Cherbourg and London on the President Monroe of the United States Lines include Mrs. J. K. Bogardus, Miss Kathleen Boland, R. S. Bosman, Mrs. Bosman, J. Donald, Miss Nivea Howard, Major and Mrs. W. A. Johnston, E. A. Levine, C. E. McCall, Paul A. Pickard, Augustin Rosas, Miss Elsie S. Spoerry, Mr. and Mrs. George H. Soule Jr., A. G. T. Taylor, Mrs. Teresa Taylor, Miss Frances B. Tracy, Miss A. V. Wilson, Lewis Wolgers and A. Young.

Other passengers are: Mr. and Mrs. Frederick Van Starr Allen of Washington, Miss Madeline Duff of Boston, Mr. and Mrs. E. W. Homan of Chicago, Bernard Paine of Detroit, Mrs. J. B. Seymour at Philadelphia, and Mrs. William R. Wynn and two children of Negales, Ariz.

Leaving today for Bermuda on the Fort Victoria of the Furness-Bermuda Line are: Mr. and Mrs. G. W. Kellner, Mrs. George McLaren, Mr. and Mrs. H. L. Prince, Mr. and Mrs. R. M. Price, Mr. and Mrs. O. C. From, Mr. and Mrs. H. Geddes, M. T. Cushing, Mrs. W. L. Cushing, Mrs. W. F. Lawrence and Mr. and Mrs. F. M. Thayer, all of New York.

From other cities are: Mr. and Mrs. P. McGuire of Boston, Mr. and Mrs. G. W. Linnington of Short Hills, N. J., the Misses B. and R. McArthur of Montreal and Mr. and Mrs. Charles E. Dunbar of Waterbury, Conn.

OPEN DRIVE TO BAR PRISON-MADE GOODS

Associated Dress Industries Calls Their Sale to Public Unfair Competition.

CONVENTION TAKES ACTION

Other Resolutions Dealing With Ordering and Marketing Adopted by Delegates.

Special to The New York Times.

ATLANTIC CITY, N. J., Nov. 27.—Delegates to the annual convention of the Associated Dress Industries of America today voted to take the initiative in a movement to prohibit the distribution of prison-made merchandise on the open market because of alleged unfair competition.

Two other resolutions were passed bearing upon other phases of marketing, ordering and manufacturing. Nationwide support is asked in the resolution dealing with convict labor, which reads as follows:

"Whereas, There are in the penal institutions of the United States some million prisoners, a large percentage of whom are employed in producing merchandise that is sold in competition with free American labor; and,

"Whereas, This constitutes unfair competition and endangers the business of innumerable manufacturers and prevents the employment of thousands of persons in the open market at legitimate wages; therefore, be it

"Resolved, That the Associated Dress Industries of America, in convention assembled, deprecates this un-American practice and heartily endorses and assumes the initiative in a movement which seeks to obtain the support of every manufacturers' trade organization, every retailer's trade organization, women's clubs and every Chamber of Commerce, with the ultimate object of securing uniform legislation in every State which will prohibit the distribution of prison-made merchandise in the open market."

To this resolution there is added a clause suggesting that since the employment of prison labor cannot be eliminated the merchandise thus manufactured be distributed among publicly supported institutions throughout the country.

The second resolution empowers the Executive Council of the Associated Dress Industries to devise ways and means to protect members against the losses and inconvenience sustained by reason of the fact that much of the piece goods received on orders are not up to the standard of the samples shown.

In the third resolution there is contained a warning against the placing of verbal orders.

Ferris for Ending Inheritances.

BIG RAPIDS, Mich., Nov. 27.—Senator Ferris is opposed to fortunes being used at the discretion of heirs, and will go to Washington prepared to boost legislation that would all but absorb inheritances, he said here last night in his "home town" farewell. Young men and women, he said, would be better off and make higher marks in the world if they started life with little.

Elks Buy Harlem Site.

The Manhattan Lodge of Elks 64 has purchased from the New York Life Insurance Company, through Fits Howell, a plot, 100 by 100, on 130th Street, 175 feet east of Seventh Avenue, as a site for a lodge building. The membership reaches 2,000. The site abuts the city's site for a public school and the old Watt homestead.

The same broker sold for Ada H. Thompson the five-story apartments, 223 West 135th Street, 25 by 99.11; for Rufus D. Williams, three-story dwelling, 16.8 by 99.11, at 243 West 133d Street.

Upper Sixth Avenue Corner Sold.

The Friejack Realty Corporation, of which Samuel Brener, operator, is President, sold to George Dacker, Inc., the property known as 1,021-1,029 Sixth Avenue, consisting of four five-story store and apartment buildings, occupying a plot 102 by 100.

The Friejack Realty Corporation acquired the property last February from Henry P. A. Clausen and others, who had owned it since 1886.

Burnside Avenue Corner Sold.

The Burnside Improvement Company, Sam Minakoff, President, sold the northwest corner of Burnside Avenue and Grand Avenue, an irregular plot 90 by 100 feet, to Traders Exchange, Inc. It was held for $115,000. George I. Golitzka was the broker.

James S. Anderson and Adolph Morer, as brokers, have sold for a client of Pallister, Greene & O'Connell the two-family house at 117 St. Ann's Avenue.

F. E. Campbell Buys at Larchmont.

Frank B. Campbell purchased a parcel of land on Larchmont Harbor from the L. S. Sorne estate through P. H. Collins. It covers 250 feet waterfront, and Mr. Campbell now controls 650 feet of waterfront in Larchmont Manor, which he will improve and make into a private park adjoining his estate. The property just purchased was held at $175,000.

Heights Plot Sold to Operators.

Dennis & Sinnott purchased from P. Boecker Rathbone and B. Sterling Boltorne, as executors of the estate of Robert C. Rathbone, the plot of three lots on the south Side of 175th Street, 100 feet east of Wadsworth Avenue. Hall J. How & Co. were the brokers.

Builder Buys Fifth Avenue Plot.

J. S. Maxwell sold for V. Everit Macy 1,074 and 1,075 Fifth Avenue, a vacant plot, 61 by 100, located thirty-four feet south of Eighty-ninth Street. The buyer is Anthony Campagna, builder of apartments. The property was held at $500,000.

Long Island City Corner Sold.

Judson A. Harrington sold for a Mr. Sonder to an investor the northeast corner of Queens Boulevard and Honeywell Street, Long Island City, also 100 by 100.

BUSINESS NOTES.

The Metropolitan Group of Store Controllers will hold a meeting at Keen's Chop House, 72 West Thirty-sixth Street, next Monday evening. Further discussion will be had of the plans for standardizing sales slips, invoice forms and the marking of yardage on the selvage of fabrics.

William A. Findlay, 500 Seventh Avenue, is now a distributor of English, French and Scotch woolens for both the women's and men's wear trades.

The S. Schoinerf Company, commission merchants, 382 Broadway, has been appointed sole selling agent of the H-V Knitting Mills, Utica, N. Y., manufacturers of men's and boy's ballbriggan underwear and bathing suits.

The Broadway Department Store, Los Angeles, will send a number of buyers abroad next Spring and has made arrangements with the foreign buying organization of Alfred Fantl to handle this business. Herbert Scott continues as resident buyer of the store's local office at 17 Madison Avenue.

THE BUSINESS WORLD

COMMERCIAL PAPER.

Yesterday, 5 to 5¼ per cent. for the best names.
Monday, 5 to 5¼ per cent. for the best names.
The quotations are for six months' paper.

***

Printcloths Lead in Gray Goods.

Printcloths dominated the trading in the local gray goods market yesterday. For shipment during the first quarter of next year fairly active business was reported in 39½-inch 64-60s and 60-48s at 11¾ and 9¾ cents respectively. For shipment this side of 1924 business was done in the 64-60s at 11 cents and in 39-inch 68-72s at 12½ cents. For early 1924 deliveries of the latter construction the lowest asking price was 13 cents. Trading in the sheetings was again limited, with prices firm to higher on the basis of 13 cents for 37-inch 48-square, four-yard goods.

***

Yarn Orders Continue to Gain.

More business in worsted yarns is being done, the demand from the knitted outerwear trade being the feature. New orders are also coming from the dress goods trade, and a pick-up in the bookings for the men's wear mills is also reported. Higher prices are coming, in the opinion of leading sellers, as spinners claim that they are compelled by higher wool costs to advance prices up to 10 cents per pound all along the line. In the two-eighteens low and from one-quarter to two-thirty high knitting yarns contracts have been placed that run well into 1924. Sustained interest is shown in yarns used for a large variety of jersey cloths. Hosiery descriptions are still in restricted inquiry.

***

Retail Store Sales in October.

Although there were declines in sales of some ready-to-wear items during October, as compared with that month last year, consumer buying in general was well sustained, according to figures issued yesterday by the Controllers' Congress of the National Retail Dry Goods Association. The following gains, in per cent., were indicated: Coats, 15; skirts, 12; dresses, 9; misses' wear, 5; juniors and girls' apparel, 3, and sweaters, 12. Losses, per cent, were noted in the following: Suits, 3; furs, 2; waists, 3, and millinery, 1. There was a 20 per cent. gain during the month in sales of dress goods. The turnover of silks and velvets increased 12 per cent., domestics 9 per cent. and linens 8 per cent.

***

Collections Are Still Slow.

Reports from textile and garment credit men indicate that collections, although slightly improved, continue slow. Manufacturers of both men's and women's apparel say that retailers are liquidating in small lots only a fair degree. The mills and jobbers in turn, are going only a slightly better response than a few weeks ago. The distinction is made, however, that the accounts which have been prompt continue in this condition, while the ones which were distantly and chronically slow show little improvement. The reason assigned for the "frozen credit" situation is the lack of cold weather, which has prevented those dependent on consumer sales to liquidate their accounts from doing so.

***

Buying Underwear for 1924.

Despite the fact that only two lines of Southern knitted underwear are known to be "open" for Fall, 1924, it was learned yesterday that a good deal of "informal" trading in the products of both Northern and Southern manufacturers for actual delivery next Fall and Winter has been consummated or is in prospect. The Northern manufacturers have agreed to have no formal openings until after the turn of the year, but there is a question how much they will be able to hold to when the time comes. One well-known Northern mill yesterday accepted a substantial order for September, 1924, delivery at prevailing market levels, the mill having had no trouble in covering its yarn needs for shipment in April next, at present prices. Similar business, it was said, is quietly being taken every day.

***

Are Swinging Into the Spring.

A good portion of the early preparations for Spring has been completed by garment firms here, and within the next week a number of the advance showings are expected to be made. Jobbers are active in some extent now in looking at the lines which are available. More salesmen are going on the road, particularly those whose territories are in the Far or Middle West. It will be the middle of December, however, before some of the leaders in the trade are ready. Some houses, seeing no advantage in being early, with conditions as they are now, may open their lines toward the turn of the year. From present indications there will be little variation in the early styles from the accepted tendencies of the present season. Sports tendencies provide the dominant keynote in all kinds of women's apparel.

***

Will Have a Happy Thanksgiving.

At least two of the three things required to provide a happy Thanksgiving for manufactur

ARRIVAL OF BUYERS

Arriving Buyers may register in this column by telephoning Bryant 1000.

ALBANY—Lurie Co.: F. Daniels, coats; 117 W. 33d (Hoffman & Hartbiay).

ALBANY—Gold Stores; L. Gold, jobs high-grade silk cloth, velour check dresses; 366 5th Av., Room 1112.

ALLENTOWN, Pa.—Galansky & Nathan; R. Nathan, ready-to-wear; Pennsylvania.

ALLENTOWN, Pa.—The F. Heinz Co.; Mrs. D. Guinther, ready-to-wear; 332 4th Av. (Kirby, Block & Fischer).

ALLENTOWN, Pa.—The Adams Co.; D. Klein, mdse. mgr., ready-to-wear; Pennsylvania.

BALTIMORE—Miller, Baker & Levene; C. S. Baker, blouse materials; 1,182 B'way; Pennsylvania.

BALTIMORE—Stewart & Co.; W. H. Reed, rugs; 16 W. 59th.

BALTIMORE—The Hub; H. J. Tarshis, ready-to-wear; 1,150 B'way (F. Lilienthal, Inc.).

BOSTON—Gilchrist Co.; basement; H. Rasdel, ladies', misses' dresses; Mr. Feidelbaum, smoking sets and articles; 200 5th Av., Room 602.

BOSTON—Chandler & Co.; Miss N. Keller, corset dresses; 240 Madison Av.

BOSTON—Wm. Filene's Sons Co.; upstairs: Mr. O'Neil, misses' inexpensive coats; Mrs. Phillips, women's costumes; Miss Gilman, silk and muslin underwear; Mr. McCarthy, sweaters, furnishings; Mr. Frost, asst. mdse. mgr.; basement: Mr. Kingsdale, men's suits; Miss Callahan, silk and muslin underwear; Mrs. Kasanof, jobs women's neckwear; Miss Darst, infants' wear; Mr. Tobey, shoes; Miss Williams, hosiery, knit underwear; Miss Lynch, petticoats; Mr. Dutch, div. mgr.; 225 5th Av.

BOSTON—Conrad & Co.; H. Lasnick, fur coats (9 A. M.); 432 4th Av. (M. Bernstein).

BOSTON—H. Glaser & Son; J. Glaser, hosiery, underwear, shirts, knit goods; Pennsylvania.

BOSTON—C. F. Hovey Co.; A. Wilkie, jobs girls', children's coats, basement; 225 5th Av., Room 611.

BOSTON—Gordon, Friedlander & Levin; Harris Gordon, Irving Levin, Spring women's & misses' silk dresses; 9 McAlpin.

BOSTON—Peerless & Boston Reliable Petticoat Co.; S. Andrews, silks, cottons, radiums, jerseys, trimmings; 200 5th Av., Room 610.

BRIDGEPORT—D. M. Read Co.; Miss E. E. Murray, hosiery, gloves, knit goods; Miss A. Knapp, ready-to-wear; 315 4th Av. (D. G. Alliance).

BUFFALO—H. Kobeker & Sons; J. Elkes, women's, children's wear, millinery; Pennsylvania.

BURLINGTON, N. C.—B. A. Sellars & Sons; W. L. Sellars, J. B. Farrell, men's, boys' clothing; Breslin.

BURLINGTON, Vt.—L. N. Currier; J. G. Hardacre, ready to wear; 131 W. 35th (Harry Pearson).

CHARLOTTE, N. C.—Efird's Dept. Store; T. R. Whitehead, toys; 126 5th Av.; Hardwick Square.

CHATTANOOGA, Tenn.—The Vogue; H. Miller, ready-to-wear, millinery, silk dresses; Pennsylvania.

CHICAGO—Chicago Merc. Co.; G. L. Stonehill, ornaments, silks, ribbons; 621 Broadway.

CHICAGO—Montgomery Ward & Co.; A. S. Harrows, hardware; 309 6th Av.

CHICAGO—Adams Bros.; C. Adams, men's furnishing goods; Pennsylvania.

CHICAGO—Stern Garment Co.; C. Stern, popular priced Spring silk and cotton dresses, coats, suits; 1,182 B'way, Room 508.

CINCINNATI—Adler Stores; L. Pulwers, Christmas articles, ladies', misses' ready-to-wear, underwear, hosiery, knitted novelties, waists, bathrobes, &c.; 398 5th Av.

CLEVELAND—Bailey Co.; Miss Herman, jobs silk dresses; A. Ahrens, jobs large quantity silk dresses for special basement sale; 1,372 B'way (National Dept. Stores).

CLEVELAND — Adler Stores; B. Adler, Christmas articles in ladies', misses' ready-to-wear, underwear, hosiery, knitted novelties, waists, bathrobes, negligee, &c.; 398 5th Av.

CLEVELAND—C. D. Levy, ready-to-wear; 115 W. 30th (B. F. Levis).

CLEVELAND — Halle Bros.; Miss L. Z. Oster, skirts; 220 5th Av. (P. Atkins); Lasman.

CLEVELAND—The Higbee Co.; Mr. Cannon, jewelry; 240 Madison Av.

CORINTH, Miss.—Weaver Mfg. Co.; R. M. Weaver, pants materials; 350 B'way; Pennsylvania.

DALLAS, Texas — Higginbotham-Bailey-Logan Co.; M. F. Haley, silks, woolens; 395 B'way; Pennsylvania.

DALLAS, Texas—Albert Neckwear Co.; H. Cohen, neckwear, shirts, caps, sweaters; Pennsylvania.

DENVER—Daniels & Fisher Stores Co.; Mrs. M. Wakefield, infants' wear, underwear; 35 W. 39th; Latham.

DENVER—Joslin D. G. Co.; S. L. Todd, ready-to-wear; 23 E. 26th (W. T. Knett).

DENVER—Reuler's; N. Weinberg, jobs large quantity silk dresses for basement sales; 38 W. 32d (Littman & Storch).

DETROIT—Crowley, Milner & Co.; Mrs. E. J. Dakin, children's, juniors' wear; J. K. Crawford, jobs leather goods, beaded bags; 28 W. 32d, Room 1512.

DETROIT—Crowley-Milner Co.; H. P. Selman, coats, suits; 58 W. 32d.

DETROIT—J. L. Hudson Co.; Mr. Sorrelle, overcoats, men's suits; Mr. Throckmorton, infants', bathrobes; Miss Southworth, millinery; 225 5th Av. (Retail Research Assn.).

DETROIT—Crowley Bros.; J. R. Costello, white goods; N. Schlaff, domestics; 48 Leonard (F. W. Binzen).

ELIZABETH CITY, N. C.—Mitchell's Dept. Store; C. F. Gilbert, Christmas novelties, dresses, coats; Gregorian.

EVANSVILLE, Ind.—Adler Stores; M. Adler, Christmas articles, ladies', misses' ready-to-wear, underwear, hosiery, knitted novelties, waists, bathrobes, &c.; 398 5th Av.

FORT WAYNE, Ind.—Wm. Hahn Co.; M. Hess, children's serge dresses, jobs slip-over sweaters, ladies' and children's staple sweaters, ladies' furs; 370 7th Av. (Munzer-Mann Co.).

HARRISBURG, Pa.—The Ladies' Bazaar; M. Schondorf, women's wear, gen'l mdse.; Imperial.

HARRISBURG—Kaufman's; F. S. Hesser, gloves; 1,150 B'way (F. Lilienthal, Inc.).

HARTFORD—Sage, Allen & Co.; G. Lamson, jewelry, leather goods; 315 4th Av. (D. G. Alliance).

HARTFORD—G. Fox & Co.; Miss A. J. Sullivan, bathrobes, petticoats; Miss M. L. Salomon, basement mdse.; Miss L. Hayes, negligees, kimonos; 120 W. 32d (A. Fanti).

INDIANAPOLIS—Hibben, Hollweg & Co.; O. W. Lyons, underwear; 320 B'way.

KANSAS CITY—Burnham, Munger, Root D. G. Co.; C. M. Walbridge, blankets, upholstering; 48 Leonard (R. R. Miner).

LANCASTER, Pa.—M. T. Garvin & Co.; J. Hupper, domestics, bedding, linens; 115 West 30th (B. F. Levis); Pennsylvania.

LEXINGTON, Ky.—B. B. Smith & Co.; B. B. Smith, ready-to-wear; Breslin.

LOS ANGELES—Third St. Store; Mr. Siegle, leather goods; 1,150 B'way (F. Lilienthal, Inc.).

LOUISVILLE, Ky.—H. P. Selman & Co.; M. Stettler, jobs dresses, high lustre bolivia coats, fur trimmed; 1,225 B'way (S. M. Goldberg).

MERIDEN, Conn.—Ives, Upham & Rand Co.; J. T. Gebhard, upholstery; 315 4th Av. (D. G. Alliance).

MIDDLETOWN, Conn.—J. H. Bunce Co.; C. W. Cramer, ready-to-wear; 315 4th Av. (D. G. Alliance).

MINNEAPOLIS—J. W. Thomas Co.; I. E. Plaut, jobs popular and better dresses; 1,150 B'way (F. Lilienthal, Inc.).

NEW HAVEN—Shartenberg & Robinson Co.; H. G. Mende, ready-to-wear; 315 4th Av. (D. G. Alliance).

NEW HAVEN, Conn.—Mendel & Harris, Inc.; S. Harris, mdse. manager; 1,150 B'way (F. Lilienthal, Inc.).

PHILADELPHIA—Fink Co.; Miss B. Streib, silk pajamas, silk camisoles, silk underwear; 1,372 B'way (National Dept. Stores).

PHILADELPHIA—Berg Bros.; Miss M. Weinstein, skirts; Pennsylvania.

PHILADELPHIA—A. Weiner & Co.; A. Weiner, piece goods; Pennsylvania.

PHILADELPHIA—Blauner's; H. Sprints, dresses; H. Surrat, dresses, basement; I. J. Sachs, juniors', girls', children's dresses; 120 West 32d (A. Fanti).

PHILADELPHIA—Frank & Seder Co.; H. L. Katz, jobs suits, cloth dresses; lower end; 1,372 B'way (National Dept. Stores).

PHILADELPHIA — Blauner's; M. Sobie, Xmas sweaters, knitted novelties; 120 West 32d (A. Fanti).

PHILADELPHIA—Lit Bros.; T. Condon, untrimmed millinery; 1,261 B'way.

PHILADELPHIA—S. Weiss & Son; S. Weiss, suitings; 1,182 B'way; Pennsylvania.

PHILADELPHIA—Biberman Bros.; J. Biberman, waist, dress materials; 200 5th Av.; Pennsylvania.

PHILADELPHIA—M. A. Cohn & Co.; M. A. Cohn, dress goods, waists; Pennsylvania.

PHILADELPHIA—Reliance Skirt Co.; M. Kramer, skirtings; Aberdeen.

PHILADELPHIA—Silk & Kohn; H. L. Silk, skirtings; 1,182 B'way; Pennsylvania.

PHILADELPHIA—W. Freedman & Son; S. Freedman, petticoats, children's dresses; Pennsylvania.

PHILADELPHIA—Gimbel Bros.; Miss A. Guggenheim, umbrellas; B'way and 32d (N. Y. Office).

PHILADELPHIA—Stewart's; Miss Kowitz, coats; 120 West 32d (A. Fanti).

PHILADELPHIA—N. Snellenburg & Co.; Miss Casey, jobs silk dresses; Miss McConaghy, jobs fur coats; 1,225 B'way (S. M. Goldberg).

PHILADELPHIA—M. R. Miller & Co.; W. Miller, children's white dresses for Spring; Pennsylvania.

PITTSBURGH—Kaufmann & Baer Co.; M. L. Heyman, English broadcloth shirts; 404 4th Av.

PITTSBURGH — Sol Weisenbaum, ladies' coats and dresses; Pennsylvania.

PORTSMOUTH, Va.—Goldberg's; G. Goldberg, ready-to-wear; 1,370 B'way, Room 415.

READING, Pa.—Pomeroy's, Inc.; J. F. Rehrer, corsets, ribbons, embroideries, neckwear; 240 Madison Av.; Pennsylvania.

READING—Kline, Eppihimer & Co.; Miss M. L. Housenfelder, infants' wear; 422 4th Av. (D. G. Union).

READING, Pa.—Adler Stores; G. Adler, Christmas articles, ladies', misses' ready-to-wear, underwear, hosiery, knitted novelties, waists, bathrobes, &c.; 398 5th Av.

RICHMOND—Miller & Rhoades Co.; M. C. Dahlk, ready-to-wear, furs; 432 4th Av. (D. G. Union).

SAN FRANCISCO—C. Weingarten; A. Weingarten, jobs jewelry, leather goods, novelties; 47 W. 34th, Room 958.

SAN FRANCISCO—The Emporium; H. Strandberg, silks, dress goods, linings; 225 5th Av. (Retail Research Assn.).

SPRINGFIELD, Mass.—Forbes & Wallace; Miss Jackson, misses' dresses; 240 Madison Av.

SPRINGFIELD, Mass.—Stillwell Stores; C. D. Frey, medium price jobs better coats; 124 West 32d (C. S. Logan, Inc.).

WALTON, N. Y.—Peggy O'Neill Shop; Miss C. E. Davison, jobs high-class millinery, velvets, &c.; 1,140 B'way (Davison Co.).

WASHINGTON—Woodward & Lathrop; Mrs. B. B. Parke, dresses, downstairs store; 370 7th Av., Room 1701.

WASHINGTON—The Palais Royal; F. Rauch, coats; 117 West 33d (Hoffman & Hartbiay).

WASHINGTON—Frank R. Jelleff, Inc.; Mrs. M. McGinn, leather goods; Miss Furman, gloves, neckwear; Miss Nalle, cotton coats, dresses; 276 5th Av. (C. A. Cook).

DENIES COTTON MILLS SALE.

Leroy Springs Withdraw South Carolina Plants From New Company

CHARLOTTE, N. C., Nov. 27.—Leroy Springs o Lancaster, S. C., announced today that he had withdrawn his properties from the New England Southern Mills, an international corporation, formation of which was announced last week, according to a story published in The Charlotte News.

Mr. Springs said, according to The News, that he never had sold his mills to the international corporation.

The Springs mills include the Lancaster Cotton Mills, Lancaster, S. C.; Fort Mills Manufacturing Company, Fort Mills, S. C., and the Eureka Cotton Mills and Springstein Mills at Chester, S. C. Mr. Springs, according to the story, was to have received $10,000,000 for his properties.

Announcement of the formation of the New England Southern Company, made in Boston last Tuesday, named, besides the Springs properties, the Peiser Manufacturing Company, Peiser, S. C.; the Taucapau Mills, Taucapau, S. C.; the Stark Mills, Hoganville, Ga., and the plants of the international corporation in Canada, Maine, Massachusetts and Georgia, as being involved in the deal. The announcement said that Mr. Springs was to be a director of the new corporation.

Deny Sinclair Deal With Stinnes.

Representatives of the Sinclair Consolidated Oil Corporation yesterday denied reports from Berlin that H. F. Sinclair, head of the company, was to be associated with Hugo Stinnes in the formation of a $20,000,000 oil corporation in this country.

BUSINESS RECORDS

BANKRUPTCY PROCEEDINGS.

Petitions Filed—Against

COLUMBIA HOME BUILDERS CORPORATION, 1,482 Broadway, by Fred Mans for $5,500; James Warwick, $2,900; Dominick Turantino, $458. Bertha Rembaugh was appointed receiver, under $1,000 bond, by Judge A. N. Hand. Liabilities, about $50,000; assets, about $1,000.

NATHAN WITKIN, manufacturer of furs, 114 West 29th St., by Isaac Honickman for $1,250; Samuel Engel, $8,500; Samuel Horowitz, $4,000. C. Gray Zabriskie was appointed receiver, under $6,000 bond, by Judge A. N. Hand. Liabilities, about $60,000; assets, about $18,000.

ROSENBERG & COHEN, manufacturers of ladies' underwear, 140 West 22d St., by Sylvia Miller, on a claim of $1,000. Ralph C. Taylor was appointed receiver, under $4,000 bond, by Judge A. N. Hand. Liabilities, about $35,000; assets, about $15,000. The members of the firm are Harry Rosenberg and Alexander Cohen.

NELLIE F. DOYLE, manufacturer of dresses, 174 Madison Av., by William E. Doyle for $1,000; Catherine Haemlein, $300; John E Smith, $200.

LADYFAIR WAIST CO., INC., 15 West 20th St., by Charles S. and William I. Spiegelberg, for $600; Ber. Hyman and Philip Blume, $500; William H. Kaiser, $25.

MARY BUCHWALD, women's apparel, 1,208 St. Nicholas Av., by Sol. Jaffe on a claim of $600. Liabilities, about $16,000; assets, $5,000.

HARRY E. HILL, retail furniture, 804 Manhattan Av., Brooklyn, by Charles S. Scofield for $330; Walker & Heisler, Inc., $75, and C. F. Bohmann & Sons Co., $286. Judge Inch has appointed William Goodnick receiver, in bond of $5,000.

Petitions Filed—By

HARRY H. SOLLEY, 15 Waverley Place—Liabilities, $25,000; no assets. Inc.—Consisting of notes and stock of Solley & Volk Company, Inc. Principal creditors are Bill & Caldwell, $19,190; New Jersey Title Guarantee and Trust Company, $9,500.

SIDNEY STONE, jeweler, 12 John Street—Liabilities, $11,982; assets, $254.

IRVING L. RAMILLE, salesman, 1,384 Grand Concourse—Liabilities, $7,100; no assets.

O'NEILL-NOLAN, INC., auto repairing, 324 West Forty-seventh Street—Liabilities, $11,; assets, $225.

VINCENT CALABRESE, Peekskill—Liabilities, $4,445; no assets.

MAURICE PERLMAN, salesman, 449 Glasgow Av., Queens, L. I.—Liabilities, $5,000; no assets.

SMATZ MARKOWITZ, tailor, 52 Hart St., Brooklyn—Liabilities, $4,180; assets, $225.

ALBERT SINGER, accountant, 1,347 East Third Street, Brooklyn—Liabilities, $17,586; assets, $80.

Receivers Appointed.

CHARLES MONEY, INC., contractors and builders, 241 West Twenty-sixth Street—John L. Williams appointed, under $10,000 bond, by Judge A. N. Hand. Liabilities not stated; assets about $30,000.

SCHECHTER & ROSENBERG, manufacturing furriers, 110 East Broadway—Richard O. Smith appointed, under $1,000 bond, by Judge A. N. Hand. Liabilities about $8,000; assets about $1,000.

MATCRAFT, INC., 25 West Thirty-seventh Street—Edmund Wright appointed, under $1,000 bond, by Judge A. N. Hand. Liabilities about $8,000; assets about $2,300.

DANIEL LEVY, coats, dresses and knit goods, 49 West Twenty-seventh Street—Clifford G. Ludvigh appointed ancillary receiver, under $1,000 bond, by Judge A. N. Hand, on petition in bankruptcy as filed recently against him in Brooklyn, where he resides. Liabilities about $16,000; assets about $2,000.

SAMUEL RAKOWITZ, doing business as Model Fur and Dress Shop, 12 Union Square—Lloyd Garrison appointed custodian, under $1,000 bond, by Judge A. N. Hand.

PHILIP GINSBERG, trading as the Fulton Clothes Shop, 1,265 Fulton Street, Brooklyn—Judge Inch has appointed Joseph Lamanna in bond of $500.

Schedules Filed.

JAMES S. UTLEY, promoter, 55 Irving Place—Liabilities, $11,; assets, $5. Principal creditors are Catherine Utley Hill, $5,366; Grace E. Utley, $1,008; Dr. Douglas H. Stewart, $4,187; City Club of New York, $441; Commercial Trust Company, $2,159.

MANHATTAN LADIES' HAT CO., 205 Lafayette Street—Liabilities, $91,786; assets, $67,858, main items being stock, $35,000; accounts, $28,782; machinery, $15,000. Principal creditors: Credit Discount Trust Company, $14,000, secured; State Bank, $23,000; National Butchers and Drovers' Bank, $7,000; H. Walther, $4,248.

HERBERT S. KELLER, manufacturers of fur garments, 150 West Twenty-eighth Street—Liabilities, $30,097; assets, $37,761, main items being stock, $16,000; accounts, $16,946. Principal creditors are A. M. Kirschner, $6,220; Becker Bros. & Co., $5,429; Bricker & Biderman, Inc., $5,873; Sam Brez, $4,501; Bach Fur Company, $4,084.

JUDGMENTS.

Filed yesterday, the first name being that of the debtor:

In New York County.

A. Stiegitz & Co., Inc.—Rotewek Mfg. Co.....$900.53
American Foundry and Furnace Co.—A. E. Hoffman.....$623.14
Biesel, William T.—C. H. Eaton.....$190.10
Buckley, Gerard A. and Rilner J. McLaughlin—N. Y. Telephone Co.....$134.73
Blechman, Samuel—F. J. Schnackenberg.....$954.95
Balletti, William (Malloy's Restaurant)—D. Freda.....$166.70
Broadway Claremont Co., Inc.—Same.....$2.27
Brown, Wm. C.—Schoverling, Daly & Gales, Inc.....$186.20
Becker, Abraham, and Samuel Mandel and B. & M. Underwear Co., Inc—N. M. Jacobs.....$705.08
Same—Same.....$440.98
Braude, Joseph A.—F. Barnett et al.....$207.91
Beals, Bruce L.—B. Stern.....$672.03
Blum, Morris—G. Fertucci.....$2,625.81
Canty, Nellie—J. Post.....$145.57
Collins, Clarence J.—Tannenbaum Printing Co., Inc.....$159.20
Cohen, Charles—Standard Provision Co.....$660.15
Cavallo, Joseph—Graham Bros. Sales Co. of N. Y.....$192.10
County Seat Tire Co., Inc.—Voss-Hogan Corp.....$295.40
Cooperstown Press, Inc.—J. Hoeffler & Co., Inc.....$882.41
Counihan, Timothy F., and John E. Clark—Rufus Darrow, Inc.....$5,146.31
De Hirsch, Paul—P. Rodriguez.....$127.55
Ferguson, Martin G., and Columbia Casualty Co.—People, &c.....$2,500.00
Furst, Samuel—Saratoga State Waters Corp.....$760.40
Feltner, Louis—Monroe Lock and Hardware Mfg. Co.....$165.04
Feldman & Feldman, Inc.—B. Volchick.....$2,786.93
Gardner, Hugh L.—G. V. Anderson.....$865.00
Groehnert, Louis, and Asbestos, Ltd., Inc.—Asbestos Trading & Finance Co., Inc.....$230.38
Grondahl, Joseph—W. S. Hill Co., of N. Y.....$2,778.77
Gold, Sarah—Orchard Investing Corp., costs.....$112.63
Gold Cross Construction & Realty Co., Inc.—Hopkins Security Co.....$1,657.92
Gunsburg, Francis—H. D. Levy.....$1,159.97
Greenberg, Henry (Greenberg Co.)—N. Jasper et al.....$206.83
Gordon Hagedorn Corp.—Caselin Mfg. Co.....$116.74
Hollander, Michael, Adolph and Benjamin W. Lignum Chemical Works.....$147.17
Hirth, Louis, Abraham Walitsky, Philip Friedman and Max Fass (Reliable Snake Shirring Co.—Grand Tucking Co.....$113.90
Hart, Wm. H., and James—Madison Trust Co.....$525.44
Isoldi, Julius (Vitale & Isoldi)—J. W. Merrell.....$3,785.35
Jones, McKinley—A. Kettler.....$657.70
Johnson, Sam—M. P. Murphy.....$1,894.69
Koplitz, Leo—C. H. Jacoby.....$136.95
Kalkines, Louis and Angelos—D. Freda.....$638.90
Klenavics, Stratos—A. Freda.....$115.95
Kelly, Joseph and Adelaide—Oppenheim, Collins & Co.....$104.91
Kurlander Bros. and Harfield Cloak & Suit Co.—M. Kirschner & Sons.....$613.32
Kaplan, Sam—Swift & Co., Inc.....$300.42
Liberty Hoisting Engine Co., Inc.—Niles-Bement-Pond Co., Inc.....$151.56
Lawrence Taxi Corp.—H. Berry.....$566.10
Leventhal, Morris and Mollie—Z. J. Katz et al.....$2,698.49
Lewis, August E.—C. S. Hirsch et al.....$733.75
Merrone, Joseph M.—W. Breit.....$2,756.60
Meister, Isaac and Jennie—H. Orseck.....$739.20
Magnolia Realty Co., Inc., J. E. Goldrick, Chas. N. Talbot Jr. and Talbot, Talbot & Talbot, Inc.—Cross, Austin & Ireland Lumber Co.....$536.28
Mintz, Simon—S. Lipman.....$360.65
Mandel, Max—Nathan—S. Rosenberg.....$1,050.91
Marvin & David Realty Corp.—Cosmopolitan Credit Corp.....$128.27
Owens, Thomas, and New Amsterdam Casualty Co.—People &c.....$1,000.00
Pioneer Barber Towel Supply Co.—M. Orlando.....$4,050.10
Phillips, Marion—I. C. Riker, costs.....$110.60
Preyost, Chas A.—Lakeland Co., Inc.....$257.15
Rubin, Sue—J. Miley.....$225.41
Same—Same.....$145.61
Roberts F. Castleman, Inc., Roberts F. Castleman and Elidor R. Campbell—G. W. Parks.....$3,362.50
Rutherford, Irwin D., and Michael Constable—G. A. Rogers.....$1,074.90
Roe, Robert K.—M. Meisenhelter.....$1,290.68
Stillings, Geo. E.—E. W. Clemens.....$262.50
Sachs, Max—Mittleman, costs.....$111.49
Siegal, Abner—Lawyers' Stationery Co., Inc.....$106.00
S. S. Harlem Cars, Inc.—H. Behar.....$376.60
Sacks, Harry M.—Hano Weinkrantz Co., Inc.....$100.35
Schoenfeld, Solomon—H. Milsner, costs.....$110.85
Schwartz, George—M. Fuchs.....$158.56
Somberg, Louis—Public National Bank.....$225.75
Sabog Shirt Co.—W. J. Baxter, costs.....$140.65
Triumph Towing & Transportation Corp.—A. H. Wilson et al.....$624.28
Tubas, Sam—I. Fassberg.....$766.45
Same—A. Fassberg.....$962.70
Same—E. Fassberg.....$350.70
Unity Contracting Co., and Daniel F. Mahoney—Geo. J. Schnatz Iron Works.....$3,803.23
Valk, Margaret C.—U. S. Realty & Improvement Co., costs.....$110.72
Vincenprova, Lorenzo—Eastman Kodak Co.....$262.66
Wormtizer, Isidor—J. Diamond.....$201.15
Welsh, John M.—Commonwealth Finance Corp.....$686.45
Zagatel, Oscar E.—R. Hoenroth et al.....$491.79

In Bronx County.

Blau, Samuel—Stephens Fuel Co., Inc.....$240.28
Dawid, Israel—Lawyers Title and Trust Co.....$3,254.50
Feiner, Samuel—M. Davidson.....$150.36
Grossman, Leon, and Gold Cross Construction & Realty Corp.—W. Viderate.....$126.77
Grand Concourse Garage Co., Inc.—Stephens Fuel Co., Inc.....$169.67
Indelli, Minnie A.—A. Sidoti.....$397.72
Lavitola, Raffaele—T. W. Blair Co.....$1,000.00
Solomon, Margaret and William—Nathan & Wolfe, Inc.....$94.23

SATISFIED JUDGMENTS.

The first name is that of the debtor; the second that of the creditor and date when judgment was filed:

In New York County.

Wright, Francis E.—M. Collura; Oct. 9, 1923.....$2,134.25
Landau, David—P. Landau; Nov. 17, 1923.....$650.00
Neuberger, Louis C.—B. L. Strasburger; Feb. 18, 1914 (canceled).....$2,821.95
Van Baarn, Paul S.—L. Green; July 25, 1923.....$846.25
Katz, Max et al.—Federal Trust Co.; June 12, 1919 (canceled).....$1,555.85
Franklin Baker Co.—T. Cassese; Nov. 26, 1923.....$3,765.50
Neuberger, Louis C.—P. Liberman; Feb. 10, 1914 (canceled).....$3,223.43
Herman, Max, et al.—I. A. Latz; Dec. 19, 1911.....$1,400.80
Travitsky, Aaron E.—Ganis Holding Corp.; Mar. 15, 1923.....$535.20
Leventhal, Ida—Bradley Contracting Co.; July 9, 1917.....$107.25
Grossman, David, et al.—E. M. Blum, et al.; Sept. 1, 1922.....$415.65
Henderson, Stuart E.—H. P. Adams et al.; Nov. 30, 1910.....$357.10
Geissler, Charlotte—Mulberry Roofing Co., Inc.; Oct. 27, 1919.....$114.60
Pitter, Aaron—M. H. Grauer; Sept. 8, 1914.....$112.34
Brasko, John, et al.—United States Realty & Improvement Co., Inc., et al.; Feb. 8, 1923.....$1,201.65
Daniels, Harry, et al.—City of N. Y.; March 11, 1922 (vacated).....$151.70
Thoraland, Ingrid—H. Frank; Dec. 21, 1916.....$335.41
Allwin Realty Co.—Mulberry Roofing Co., Inc.; Feb. 7, 1919.....$113.36
Rosenbluth, Herman, et al.—Commercial Knitting Mills; Nov. 30, 1921.....$240.10

MECHANICS' LIENS.

Filed Yesterday.

In New York County.

GOUVERNEUR ST., 5 and 7; East Broadway, 282-286, and Division St, 271-275; Longacre Painting & Decorating Co., Inc., against; to be Gouverneur St. Corp., owner; Harlem River Construction Co., Inc., contractor.....$2,065.87
2D ST. 21-27 EAST; J. F. Zuria Tile Co., Inc., against St. Realty Co., Inc., and contractor; Nellie Brennan, owner.....$415.20
81ST ST. 123 WEST; Mark Greenberger against David A. Paradis, owner and contractor; Regina Paradis, owner.....$580.00
WEST END AV. 501-507; Hess Wayne, Inc., against 505 West End Corp., owner; Gerard J. H. Goldblatt, Inc., contractor.....$2,028.00
2D ST. 21-27 EAST; Jack Silvestri against 2d St. Realty Co., owner; and contractor Nellie Nunan, owner.....$10,200.00
MULBERRY ST. 73; James L. Lahiery against Raffaele Prisco, owner and contractor; John S. Hyers, contractor.....$900.00
BROAD ST. 140; Bond E. Lahiery against Commercial Cable Building Co., Inc., owner; John S. Hyers, contractor.....$3,640.00
HUDSON ST. 532-536; Acme Pump & Tank Corp. against George Brune, owner; Cambria Engineering Co., contractor.....$97.54
34TH ST. 315 WEST; Western Electric Co., Inc., against John L. Thomas et al, owners; Allied Electric Co., Inc., contractor.....$412.96

In Bronx County.

LIGHT ST. 2,233; John Hagman against Burke Ridons, owner and contractor.....$854.14
LAFAYETTE AV. 1,391-9; Moskalik Contr. Co. against Kovats & Knauber Iron Works, owners and contractors.....$1,750.00
167TH ST, 645 EAST; Henry Meslin against Charles Schmerle, owner; Carl Rieger, contractor.....$270.00
COLDEN AV., s e. 200 ft n of Van Nest Av. 50x100; Nathan Sugarman against John J. and Katherine Cox, owners; Columbia Home Bldrs. Corp., contractors.....$360.00
DELAFIELD AV., 5,612; Kingsbridge Electric Co. against Elizabeth Papenfuss, owner; Edward J. Morrison, contractor.....$128.00
FIELDSTON ROAD, 5,500; Kingsbridge Electric Co., Inc. against Nicholas F. and Marie Ryder, owners; Edward J. Morrison, contractor.....$120.00

SATISFIED MECHANICS' LIENS.

In New York County.

WASHINGTON ST., 77 and 79; Elevator Repair and Supply Corp. against Harry Arzman et al; Oct 10, 1923.....$122.25

In Bronx County.

226TH ST, n s, 200.3 ft e of Barnes Av, 33x114.8; Century Plumbing and Heating Co., Inc. against Emanuel Lascelle et al; Oct 15, 1923.....$260.05

BUYERS' WANTS.

ASTRAKHAN Jackets Wanted—At a price. Edelson & Hand, 16 West 22d.

BOLIVIA Wanted—Goffs 1000 navy and kit fox in exchange for black. Longacre 7050.

BOLIVIAS Wanted—Quantities; good quality; low priced. Benjamin Levy, 11 West 32d.

BOLIVIA wanted—Stewart's 580, or Goff's, Sorrento and reindeer. Dry Dock 2012.

BROADCLOTH Wanted—1-ply, 2 ways, for cash. Priscilla Waist Co., 581 Broadway.

BRYTONIAS Wanted—Quantities for cash. Call Cohen, Frost & Rubin, 35 West 34th. Chelsea 2045.

CASAVAN Wanted—From Reubaix Mills, all colors. Plaza 7405.

CHINCHILLA Plaids Wanted—Styles 17008, 17005; tans. Ashland 7585.

CLOTHS Wanted—Broadcloth and duvet de laine, all colors, at a price, for cash. Chickering 6382.

CLOTHS Wanted—Excello, black and brown. Simon, Goodman & Lipshitz, 305 7th Av.

COATS Wanted—Placing orders on snappy Spring styles. Marks & Funk, 24 West 26th St.

COATS and Capes Wanted—Spring jobber looking at same. 127 West 28th St., 11th floor.

COATS, DRESSES, Wanted—Job lots for cash. I. Novick, 45 West 27th.

COATS Wanted—Looking at intermediates and children's Spring coats; will place stock orders on right style. 15 West 24th, 7th floor.

COATS Wanted—Open for unlimited quantity fur-trimmed coats for cash; must be cheap. Eisenberg-Friedman, 30 West 26th.

COATS Wanted—Out-of-town jobbers buying ladies' and children's coats for Spring; big business assured. 1,225 Broadway, Room 504.

COATS Wanted—Jobber looking at new Spring samples, medium and better grade; stock orders placed. 500 7th Av., 38th St. side. Third floor.

DRESSES Wanted—Large dress jobbers placing orders on new Spring styles in all materials; submit samples. 3d floor, 153 West 27th.

DRESSES Wanted—Out-of-town jobbers buying ladies' silk and cotton dresses for Spring; quantity users. 1,225 Broadway, Room 504.

DRESSES Wanted—Large jobber placing orders on latest Spring styles in all materials. Call all week, 134 West 32d, Room 401.

DRESSES Wanted—Jobber placing orders on new Spring dresses and novelties. Bring samples. Emil Schwartz, 121 West 33d.

DRESSES Wanted—Jobber ready to place quantity orders; youthful Spring models. Winthrop Dress Co., 158 West 29th.

DRESSES Wanted—Jobber placing orders on snappy styles; new Spring material; also sport effects. Room 511, 2 West 32d.

DRESSES Wanted—Placing orders for sport silks and georgettes. Call with samples, Grant & Hoffman, Inc., 27 West 33d.

DRESSES Wanted—Large jobber looking at new Spring dresses; ladies' and stout sizes. 11th floor, 129 West 27th.

DRESSES Wanted—Snappy misses' models, in georgette, printed crepe and flat crepe; placing orders. 48 West 25th, 9th floor.

DRESSES Wanted—Placing large order; kindly call and bring samples. Rosex Dress Company, 136 West 21st St.

DRESSES Wanted—Placing orders on new style dresses, regular and stouts, all materials. 25 West 26th, 12th floor.

DRESSES Wanted—Better kind silk and cloth; bring samples; placing orders. 3d floor, 7 West 20th.

DRESSES Wanted—Placing Spring orders; costing $8.75-$20; your materials. King & Applebaum, 353 7th Av.

DRESSES Wanted—Jobber placing orders on Spring styles, all materials. Call, after 11, 336 7th Av., 13th floor.

DRESSES Wanted—Placing orders new Spring models better kind. 34 West 33d, 6th floor. Ask Mr. Jacobs.

DRESSES—Jobber placing orders on new street and sport dresses; call all week, 3d floor, 142 West 36th.

DRESSES Wanted—Placing orders Spring dresses, silks and novelties; call with samples all week. 130 West 35th, 4th floor.

DRESSES Wanted—Jobber placing quantity orders on Spring dresses; 1 to 8. 1,261 Broadway, Room 822.

DRESSES Wanted—Will pay cash for cotton and silks, any quantity. 34 West 33d, 8th floor.

DRESSES Wanted—Silks, jobs, any quantity; highest prices; spot cash. Madison Square 8855.

DRESSES Wanted—Jobber placing orders on Spring dresses, all materials. 4th floor, 45 West 25th.

DRESSES Wanted—Placing orders on Spring dresses, all materials. Blanchette, 141 West 33d.

DRESSES Wanted—Looking at high grade sport dress tailored dresses. 26 East 31st St., 11th floor.

DRESSES Wanted—Placing orders on new silk Spring dresses. See Mr. Hiller, 236 5th Av., 7th floor.

DRESSES Wanted—Jobber placing orders on snappy styles, new Spring materials; also sport effects. Room 511, 2 West 32d.

DRESSES Wanted—Orders placed new Spring silk dresses. Call all day, fifth floor, 42 West 33d.

DRESSES Wanted—Jobber placing orders on high-class silks for Spring. 242 West 36th, 10th floor, west.

DRESSES Wanted—Jobber placing orders on Spring samples, silk only. 145 Madison Av., first floor.

DRESSES Wanted—Jobber buying stout Spring dresses; afternoons all week. 5th floor, 101 West 36th.

DRESSES Wanted—Looking new Spring silk dresses. 22 West 27th, 5th floor.

DRESSES Wanted—Jobber placing orders. 3d floor, 224 5th Av.

DRESSES Wanted—Jobber looking at stout silk dresses only. 120 West 36th, 9th floor.

DRESSES Wanted—Spring wool crepes, canton crepes. 45 West 27th, 11th floor.

DRESSES Wanted—Jobber placing orders new Spring styles. Fhilmax, 15 West 27th.

DRESSES Wanted—Sport cash paid for jobs all kinds silks. Samuel, Longacre 2149.

BUYERS' WANTS.

Fifteen cents per word each insertion.

DRESSES Wanted—Large jobber now placing stock orders on new Spring sty

KIDDER, PEABODY & CO.
Established 1865
NEW YORK 17 Wall St. 65 East 42d St.
BOSTON 115 Devonshire St. 216 Berkeley St.
PROVIDENCE 10 Weybosset St.

GOVERNMENT BONDS
INVESTMENT SECURITIES
FOREIGN EXCHANGE
LETTERS OF CREDIT

Investment Circulars on request

Correspondents of
BARING BROTHERS & CO., LTD.
LONDON

First Mortgage
on all
Power & Light Properties serving 43 communities

To Yield over 5.85%

The Appalachian Power Company sells electric power and light to an important and growing industrial region of over 400,000 population.

As of October 31, net earnings for the year were over 2.6 times interest on the first mortgage bonds.

Circular on request

Bonbright & Co.
Incorporated
25 Nassau Street New York

Over 40 Years Ago

when public utility securities were practically unknown, we financed the Edison Electric Illuminating Co. of New York, now the New York Edison Co. Subsequently, we organized and financed the Edison Electric Illuminating Co. of Brooklyn, now the Brooklyn Edison Co., Inc. We have since been prominently identified with the financing of public utility corporations located in leading cities of the country.

Our "Investment Suggestions" will be furnished upon request.

Write for Circular No. 1490

Spencer Trask & Co.
25 Broad Street, New York
ALBANY BOSTON CHICAGO
Members New York Stock Exchange
Members Chicago Stock Exchange

Seasoned Investments

Bank Stocks
Railroad Bonds
Municipal Bonds

Roosevelt & Son.
Founded 1797
30 Pine Street, New York

FINANCIAL MARKETS

Stocks Active but Irregular and Foreign Exchanges Lower—Cotton Crosses 36c. Mark.

Interest in the markets yesterday centred rather closely on cotton, which crossed the 36-cent line and on the railroad department of the stock market. Two factors acted as a natural brake on general advances such as have been witnessed in the past three or four days. One of them was the complete failure of Germany's leaders to form a new Cabinet, a development accurately reflected in the irregularity and lower prices for the exchange, which quite evidently has rebounded on the assumption that the new German Cabinet would be formed immediately and would treat with allied representatives on the reparations tangle. The other market brake, a most important one under present conditions, was the close approach of a holiday, a natural inducement for profit-taking after the long upturn the market has experienced. Nevertheless, although great irregularity prevailed in the majority of leading shares, they held their ground in very good fashion. The industrial leaders closed but moderately lower in a day characterized by an extremely large turnover of stocks.

Railroad shares quite naturally are coming in for a great deal of attention in the market these days and for most of the day yesterday they were the real leaders. The basis for this activity in a department of the market which has long been neglected doubtless is to be found in the October reports made to the Interstate Commerce Commission by the leading carriers of the country. Almost without exception, they make more favorable reports than had generally been anticipated. Of particular interest have been the earnings of the Southern Pacific, the Union Pacific, the Pennsylvania, the Baltimore & Ohio and the New Haven, reported in the last few days. It is possible to gather from these extraordinarily good reports that not only have the earnings in the early Fall kept up at an exceptionally good rate but that expenditures for maintenance and replacements, an important offset in the earlier part of the year, again are becoming normal, thus giving the net of each road the appearance of satisfactory return. This, no doubt, has heartened stockholders of the particular properties and has represented further inducement for the buying of these shares. At any rate, the financial return to the roads as a whole of a traffic which, in twenty-two of the last twenty-six weeks, has aggregated more than one million cars loaded with revenue freight, now is commencing to get into the black and whits of earnings reports to stockholders. Because of this it is small wonder that there is quite generally a more optimistic attitude shown toward the railroads as a whole.

Little new information comes to hand from day to day to give aid and comfort to those who must have cotton but who have not yet laid in their supply. December contracts yesterday sold at 36.10 cents per pound and all months established new high records. Reports that Lancaster spinners had decided to discontinue organized curtailment at the end of this month gave the market its daily fillip. The excellent statistical position of the crop is offset by but a single shadow of doubt and that is in regard to the attitude to be anticipated from findi buyers of the finished goods. But thus far, and particularly since cotton crossed the 30-cent point, that doubt has been crowded to the background by the trade. It is to be doubted that if ever before there has been a more perplexing situation than the cotton market presents at this time.

The stock market appears prone to ignore the violent up and down swings of two or three specialties which have furnished a spectacular display in the last two or three days and which was particularly drastic yesterday. These specialties are Davison Chemical and Maxwell Motors "A" and both have attracted much attention by their violent upswings and down-rushes. These gyrations are quite generally set down in the financial district as nothing more nor less than the movement across a given field of financial footballs, kicked hither and yon, by out-and-out speculators.

MONEY.

TUESDAY, NOV. 27, 1923.

Stock Exchange call money was maintained steadily at 4½ per cent., a fractional decline from Monday's high and final. Time money was moved at 5@5¼ per cent., depending on maturity as there was very little doing, however, no new money of any account being available. Commercial paper discounted freely at 5 per cent., smaller names at 6¼, with an occasional sale at 4¾, but this was not general. City banks were reluctant to buy at less than maximum; interior institutions taking bills at 5 per cent.

Call Loans.

Renewals.	High.	Low.	Last.	Monday's Last
4½	4½	4½	4½	5

Time Loans.

Mixed collateral, 60-90 days	5@5¼
4, 5 and 6 months	5@5¼
All industrial collateral, 60-90 days	5@5¼
4, 5 and 6 months	5@5¼

Commercial Paper.

Best names, 4 to 6 months	5@5¼
Other names, 4 to 6 months	5½

Rediscount Rates, Federal Reserve Bank.

Commercial paper, 15 days, 4½; 60 to 90 days	4½
Liberty bonds, Victory notes and Treasury certificates of indebtedness, 15 days, 4½; 60 to 90 days	4½

Bankers' Acceptances.

Call loans against acceptances	4¾
Prime bankers' acceptances, eligible for purchase or rediscount by Federal Reserve Banks. Rates quoted are for discount at purchase:	
	Bid. Asked.
30 days	4¼ 4
60 days	4¼ 4¼
90 days	4¼ 4¼
Four months	4¼ 4¼
Six months	4¼ 4¼
Non-member and private bankers, 60-90 days	4¾ 4¾

London Market.

Money in London ¼ lower at 3½ per cent.; short bills ⅛ lower at 3 7/16@3½ per cent.; three months' bills ¼ lower at 3 7/16@3½ per cent.

Gold bullion 3d lower at 94s 1d per fine ounce. Taking the British Mint standard price of 85s per fine ounce as par, the market quotation of gold would represent a price of 110⅞ at London. On the same basis the highest London price for gold for the year to date was 114, on Nov. 19. The highest price since open trading in gold was resumed at London in September, 1919, was 140⅝, on Feb. 8, 1920; the lowest, 102⅛, on Feb. 21, 1923. Highest price last year, 136, on Jan. 3.

Clearing House Exchanges.

Exchanges of checks at the New York Clearing House, $505,000,000; balances, $68,000,000; Federal Reserve credit balances, $53,000,000; exchanges this day a year ago, $750,000,000.

SILVER BULLION.

Bar silver in London ¼d lower at 32½d per ounce; New York price ½c lower at 64c.

Range for 1922:	—Highest—	—Lowest—
London	32¾d Nov. 19	29¼d Feb. 3
New York	66½c Mar. 27	62¾c July 20
Range for 1923:	—Highest—	—Lowest—
London	37⅛d May 23	30¾d Dec. 15
New York	73½c May 23	62½c Dec. 15

ROAD WILL ASK MORE TIME.

Long Island to Seek Amendment of Electrification Law.

Amendments to the Kaufman act will be asked by the Long Island Railroad at the next session of the New York State Legislature. Reports on the plan for electrifying the part of the railroad in New York City, as required by the act, will be made public very shortly, it was learned yesterday. They will set forth that the undertaking, both in cost and size, is far greater than was contemplated by the Legislature when the law was enacted making it compulsory for the railroads to complete the improvement by Jan. 1, 1926. The costs have been estimated at between $25,000,000 and $40,000,000.

IRISH LOAN IS POPULAR.

Applications for Stock Are Made From All Sections.

DUBLIN, Nov. 27.—The progress of the national loan continues to give great satisfaction to the Free State Government. Additional applications for large blocks of the stock were made yesterday, while the number of small applications is rapidly increasing.

Reports from Cork say the loan is being boomed in the South by both the leaders of the Catholic and Protestant Churches and that the subscriptions there are likely to be large. The Cork Harbor Board yesterday decided to transfer £25,000 pounds of British war loan stock to the new national issue, while many local firms have subscribed sums varying from £10,000 to £20,000.

NEW YORK STOCK EXCHANGE TRANSACTIONS

TUESDAY, NOVEMBER 27, 1923.

Day's Sales.	Monday.	Saturday.	A Year Ago.	Two Years Ago.
1,122,715	1,233,150	537,562	989,695	808,875

Same Period	Year to Date.	1922.	1921.	1920.	1919.
	211,667,186	238,117,083	153,059,996½	201,904,394½	290,567,022

1923. High.	1923. Low.	Sales.	Stock and Dividend Rate.	First.	High.	Low.	Last.	Net Ch'ge.	Closing Bid.	Closing Ask.
83	67	100	Adams Express (6)	75	75	75	75	— ½	71	75½
34⅝	24	400	Advance Rumely pf. (8)	31	31	30¾	30¾	+ ½	30¾	31
72⅜	56	200	Air Reduction (4)	67⅛	67⅛	67	67	— 1	67¼	67½
14⅞	4½	500	Ajax Rubber	7¾	7¾	7¼	7¼	— ⅛	7⅛	7¼
	⅞	800	Alaska Gold Mines	⅞	⅞	⅞	⅞			
1¼	⅝	400	Alaska Juneau	⅝	⅝	⅝	⅝	— ⅛	⅝	¾
80	59½	1,500	Allied Chem. & Dye (4)	68	68½	67¾	67¾	— ½	67¾	68
51¼	37⅝	300	Allis-Chalmers Mfg. (4)	42¾	43¼	42¾	43¼	+ ½	42¾	43
97½	90	300	Allis-Chalmers Mfg. pf. (7)	91½	92	91½	92	+ 1	92	94
14⅜	10⅝	300	Am. Agricult. Chemical	13⅝	13⅝	13⅝	13¾		13	13¼
100	77	100	Am. Bank Note (6)	86	86	86	86		86	100
46¾	35	300	Am. Beet Sugar	41⅜	41⅝	41¼	41⅜	— ⅛	41	41⅜
93	82½	100	Am. Bosch Magneto	82½	82½	82½	82½	— 1½	82½	83
106	75½	21,400	Am. Can (5)	101¼	102⅝	100¼	101⅜	— ⅛	101⅛	101¼
189	148½	200	Am. Car & Foundry (12)	162	162	162	162	+ 1½	161	161½
25¾	20⅝	700	Am. Chain, Class A (3)	23	23⅞	22	23⅞	+ ⅞	23	23¼
17⅝	9⅝	100	Am. Chicle	14⅜	14⅝	14⅛	14⅝	— ⅛	14¼	15¼
20⅜	8½	300	Am. Cotton Oil	9⅝	9⅝	9⅝	9⅝	+ ⅛	9⅝	9
7⅝	4½	200	Am. Druggist Syndicate	5⅝	5⅝	5⅝	5⅝		5⅝	5⅝
74⅜	29½	900	Am. Hide & Leather pf.	44¼	44⅞	44	44	— ⅝	43⅝	44
111⅞	78	200	Am. Ice (7)	86	86	86	86	— 1	85½	86¼
33½	18	1,700	Am. International	24⅝	24⅞	23¾	23⅞	— ⅛	23⅝	23⅞
13	10½	300	Am. La F. Fire Engine (1)	11⅞	11⅞	11⅞	11⅞		11⅝	11¾
18	13	200	Am. Linseed	17	17	17	17	— 1	16½	17½
75¼	44⅜	2,000	Am. Locomotive (6)	74½	74⅝	73⅝	73⅝		73⅝	74
65⅞	40¾	500	Am. Metal (3)	44⅞	44⅞	44⅛	44⅜	+ ⅜	44¼	44⅜
88⅛	76	100	Am. Radiator (4)	85¾	85¾	85¾	85¾	— ⅜	85	86¾
100¾	96	100	Am. Rolling Mill pf. (7)	99	99	99	99	— ¼	99⅜	100
9⅞	4⅜	500	Am. Safety Razor (50c)	7⅜	7⅜	7¼	7¼	— ⅛	7¼	7⅝
114⅜	100	300	Am. Ship & Commerce	113⅜	113⅜	113⅜	113⅜	— ⅜	113⅜	113½
63½	51¼	4,200	Am. Smelting & Ref. (6)	59⅝	59⅞	59	59	— ¼	58⅝	59¼
102⅝	93	200	Am. Smelt. & Ref. pf. (7)	95¾	95¾	95¼	95¼	— ½	95¼	96
152¼	130	100	Am. Snuff (12)	136	136	136	136		136	139
40⅞	31⅝	1,200	Am. Steel Foundries (8)	35¾	35¾	35¼	35¼	— ⅜	35¼	35¾
105¾	97⅞	100	Am. Steel F. pf. (7)	101¼	101¼	101¼	101¼	+ ¼	101¼	102½
59	39⅝	2,000	Am. Sugar Refining	59	59¾	58⅝	58⅞	— ¼	58	59
126¾	119¼	3,400	Am. Telephone & Tel. (9)	124⅝	125⅞	124⅝	124⅝	— ⅛	124⅝	124¾
161½	140¾	100	Am. Tobacco (12)	146⅝	148⅝	146⅝	146⅝	— 1⅜	147	148
156½	140	300	Am. Tobacco, Class B (12)	147¼	147¼	147	147	— 1	147	147½
105¼	100¾	300	Am. Tobacco pf. (6)	100¾	100¾	100¾	100¾	— ⅛	100	101
93	65¼	200	Am. W. W. & E. 1st pf. (7)	87¾	87¾	87½	87½	— ⅜	87	88
64	48⅞	100	Am. W. W. & E. pfd. (6)	60¾	60¾	60¾	60¾	— ¼	60	61
100¾	75	2,000	Am. Woolen (7)	73⅞	73⅞	72⅝	73¼	— ⅜	72⅜	73¼
111⅞	100¾	100	Am. Woolen pf. (7)	100¾	100¾	100¼	100¼	— ¼	100¼	101
34	2	200	Am. Writing Paper pf.	2½	2½	2½	2½	+ ⅛	2	2½
63½	32⅝	5,800	Anaconda Copper (3)	38	38¾	38	38¾	+ ⅛	38½	38¾
92¾	85¾	200	Armour & Co., Del. pf. (7)	92	92	92	92	— ½	92	93
12⅝	10½	200	Arnold Constable & Co.	11¾	11¾	11¾	11¾	+ ⅛	11½	12
15	15	100	Art Metal Construc. (1)	16	16	16	16	— ¼	15	17
1	⅛	500	Assets Realization	⅛	⅛	⅛	⅛		⅛	⅜
89	62¾	200	Associated D. G. (4)	81	81	81	81	— 1	81	81½
27¾	24¾	1,600	Associated Oil (1½)	27	27¾	26¾	26¾	— ¼	26	26½
106⅞	94	4,300	A., Top. & S. F. (6)	97⅜	98¾	97⅜	97⅞	— ⅛	97⅝	97¾
90¾	85¾	800	A., T. & S. F. pf. (5)	87¾	87¾	87¾	87¾	— ¼	87¾	87¾
127	109¾	2,500	Atlantic Coast Line (7)	115¾	117⅝	115	115¾	— ¼	115¾	116
2	1	100	Atlantic Fruit	1	1	1	1		1	1¼
2¼	1	200	Atlantic Fruit ctfs.	1	1	1	1		1	1
20	15	200	Atlantic, Gulf & W. I.	15¼	15¼	15	15	— ¼	14½	15½
19	13	400	Atlantic, Gulf & W. I. pf.	13	13½	13	13½	— ¼	13	13½
160	90¾	800	Atlantic Refining (4)	116	116¾	116	116¼	— ½	116	119
35¼	17	200	Austin, Nichols	26¾	26¾	26¾	26¾	— ¼	26	26¾
8¾	7½	3,500	Auto Knitter Hosiery (1)	10¾	11¼	10¾	10¾	— ¼	10¾	11
33,000	12⅞	300	Baldwin Locomotive (7)	129¾	129¾	128¾	129¾	— ¼	128¾	128¾
10,700	58¾	300	Balt. & Ohio (5)	59¾	59¾	58¾	58¾	— ¼	58¾	58¾
	60¾	400	Balt. & Ohio pf. (4)	59¾	59¾	59¾	59¾	— ¼	59¾	59¾
2,300	14¾	300	Barnsdall Class A	14¾	14¾	14¾	14¾	— ¼	14¾	15
9	6	400	Barnsdall Class B	9¼	9¼	9¼	9¼	— ¼	9	9¼
	50	200	Bayuk Cigars	59½	59¾	58½	58¾	— ¼	58¾	60¾
1,300	73	1,300	Beech-Nut Packing (16)	73	73	72¾	72¾	— ¼	72¾	73
6,900	55	6,900	Bethlehem Steel (8)	55	55¼	54¼	54¾	— ¼	54¾	54¾
	93	300	Bethlehem Steel pf. (7)	93	93	93	93		92¾	93
	4¾	300	Booth Fisheries	4¾	4¾	4¾	4¾	— ⅛	4¾	5
2,300	13¾	1,200	Brit. Emp. Steel 24 pf.	13¾	14	13¾	13¾	+ ¼	14	15
121¼	104¼	300	Brooklyn Edison Elec. (6)	106¾	106¾	106¾	106¾	+ ¼	106¾	106¾
18¾	9¼	3,000	Brooklyn-Manhattan Tr.	12¾	12¾	12¼	12¾	+ ¼	12¾	12¾
128	103½	400	Brooklyn Union Gas (6)	115¼	115¾	114¾	115¼	+ ¼	115¼	116¾
65⅞	41¾	100	Brown Shoe (4)	48	48	48	48	— ¼	47½	48½
2⅝	⅝	100	Bruns. Term. & R. Sec.	⅝	⅝	⅝	⅝	— ⅛	⅝	¾
144½	100	600	Burns Bros. (10)	106	106	106	106	— ¾	103½	106
11⅝	4¼	1,800	Butte Copper & Zinc (50c)	5⅛	5⅜	5⅛	5⅜	+ ⅛	5⅜	5⅝
37⅝	12⅞	1,000	Butte & Superior	16	16	16	16		16	16¼
9⅛	1¼	900	Caddo Cent. O. & R.	2	2¼	2	2		2	2¼
29⅝	17⅜	9,800	Cal. Petroleum (1⅝)	23¾	23¾	23¼	23⅜	— ⅜	23⅜	23
12⅜	3½	800	Callahan Zinc Lead	5⅝	5⅝	5	5		5	5⅜
66	45¾	100	Calumet & Arizona (3)	45	45	45	45	— 1	43¾	44¾
20¾	17⅛	200	Calumet & Hecla (25)	20¼	20¼	20¼	20¼	— ¼	20	20¾
160	123¾	4,300	Canadian Pacific (10)	145¾	148¾	145¾	147	— ¼	146½	147
42	20	100	Case (J.I.) Thresh. Mach.	20¼	20¼	20¼	20¼	— ¼	15	18
40¼	9⅝	4,100	Central Leather Co.	11⅜	11⅝	9⅞	10¾	— ⅜	10	10⅛
79¾	29¾	8,800	Central Leather Co. pf.	31	31⅝	29	29¾	— 2	29¾	30
50½	36¼	5,700	Cerro de Pasco Copper (4)	41	41⅜	39¾	40¼	— ¼	40	40¼
78	53	1,800	Chandler Motor (6)	53¾	53¾	52¾	53¼	— ¼	53	53½
76¾	57	6,400	Chesapeake & Ohio (4)	70¾	72¾	70¾	71½	+ ¼	71	71¾
104⅞	96	200	Ches. & Ohio pf. (6½)	99¾	99¾	99¾	99¾	+ ¼	98½	99¾
3⅜	2	6,400	Chicago & Alton	3½	3½	3½	3½	— ⅛	3½	3¾
11	3⅝	9,400	Chicago & Alton pf.	10¾	11	10¾	10¾	— ¼	10¾	10⅞
38⅜	19	100	Chicago & East. Illinois	29	29	29	29	+ 1	28½	29½
7	2⅜	100	Chicago & Eastern Illinois pf.	4¼	4¼	4¼	4¼		4¼	4½
17	7	1,200	Chicago Great Western	10¼	10¾	10¼	10¾	+ ¼	10¾	10¾
26¾	11¾	700	Chicago, Mil. & St. Paul	14	14	13¾	13¾	— ¼	13¾	13¾
45½	21	3,300	Chi., Mil. & St. Paul pf.	26	26	25¾	25¾	— ¼	25¾	25¾
68	54¾	1,300	Chicago & Northwest. (5)	62¾	63	62¾	63	+ ¼	62	63
118	103¾	800	Chi. & Northwest. pf. (7)	106	106¾	104	104¾	+ 1½	104	107
90¾	75½	1,000	Chicago Pneu. Tool (5)	85	85¾	84¾	84¾	— ¼	84½	85
37⅞	19¾	3,200	Chicago, R. I. & Pacific	24¾	24¾	24	24¼	— ¼	24¼	24½
95	72	500	Chi., R. I. & Pac. pf. (7)	83¼	83¾	83¼	83¾	+ ¼	83	84
83	60¾	900	Chi., R. I. & Pac. pf. (6)	71¾	72	71¾	72	+ ¼	71¾	72
78	44⅜	300	Chi., St.P., Minn. & Om. (5)	50¾	50¾	50	50	— 1¾	48	50
100	75	300	Chi., St.P., M. & O.pf. (7)	78	78	78	77¾	— ⅜	78	81
30⅜	24½	8,800	Chile Copper (2½)	27¼	27¼	27	27¼	+ ¼	27¼	27½
21⅞	14⅜	2,100	Chile Copper pf.	16¾	17⅛	16⅜	16⅞	+ ¼	16⅞	16⅞
76¾	60	100	Chicago Pneumatic Tool (8)	69	69	69	69	— 1	67	69¾
63¾	49¾	800	Coca-Cola (7)	74¾	74¾	74	74¾	— ¼	74¼	74½
31⅝	21⅝	100	Colorado Southern (3)	21⅜	21⅝	21⅜	21⅝		21	23
42¾	32¾	1,100	Colum. Gas & Elec. (2.60)	32¾	33⅛	32¾	32¾	— ¼	32¾	33
100	100	1,200	Columbian Carbon (4)	44¾	47¼	44¾	45¾	— ¼	45¾	49¾
100	100	100	Commercial Invest. Tr.	34	34	34	34		34	40
79¾	60½	2,500	Comput. Tab. Record. (6)	79¾	80½	78¾	79	— 1½	78¾	79¼
183¾	138¾	4,000	Congoleum Co. (10)	183¾	188¾	179	180¼	— 3½	180¼	181¼
18	18	100	Consolidated Cigar	18	18	18	18		18	19
60¾	40¾	4,800	Consolidated Gas (5)	60¾	60¾	59¾	60	— ¼	59¾	60
85	61	700	Consolidated Textile	61	61	61	61		61	85
58¾	42¾	3,5[illegible]	Continental Can (4)	51¾	51¾	50¾	50¾	— ¼	50¾	51
107¾	102½	100	Continental Can pf. (7)	104	104	104	104	— 2	103¾	106½
139¾	114¾	900	Corn Products Ref. (16¾)	134	134	132¾	133¾	— 1½	132½	133
32¾	22¾	14,400	Cosden Co.	31¾	31¾	29¾	30	— ¾	30	30¾
69¾	57⅞	1,500	Crucible Steel (4)	62¾	63½	62¾	63¼	— ¼	63¼	63¾
14⅜	12⅝	3,000	Cuba Cane Sugar	14⅛	14⅛	13¾	13¾	— ¼	13¾	14
35¾	33¾	6,400	Cuba Cane Sugar pf.	35	35¾	35¼	35¼	— ¼	35¼	35½
32¾	23	4,000	Cuban Amer. Sugar (2)	32¾	32¾	31¾	31¾	— ¼	31¾	31¾
102½	92	100	Cuban Amer. Sugar pf. (7)	97¾	97¾	97¾	97¾	— ¼	96	98
12½	3	4,900	Cuban Dominican Sugar	6¾	6¾	6	6¼	— ¼	6	6¾
79½	20⅜	67,800	Davison Chemical	75¾	79¾	69	69¾	— 6¾	69¾	70
130¾	100⅞	300	Del., Lack. & West. (4)	115¾	115¾	115¾	115¾	— ¼	115¾	116
111	100¼	100	Detroit Edison Co. (8)	104	104	104	104	— ¼	103¾	104½
22	15⅝	400	Dome Mines (2)	19¼	19½	19¼	19¾	— ¼	19½	20
148¼	106	3,400	Du Pont de Nem. (8)	129½	129¾	127	127¾	— 2¾	127¾	127¾
115¾	89¾	100	Eastman Kodak (10)	109¾	110	109¾	109¾	— 1½	109	109¾
27	20	400	Eaton Axle & Spring (2.60)	24¾	24¾	24	24	— ¼	24¼	24½
67½	52	600	Electric Stor. Bat. (14⅔)	64¾	65	64¾	64¾	— ¼	64¾	65
94⅞	75	1,100	Endicott-Johnson (5)	86	86	85	85¾	— ¼	84	86
19⅝	10¾	20,100	Erie	18¾	19¼	18¾	18¾	+ ¼	18¾	18¾
29⅜	15	5,800	Erie 1st pf.	28	28¾	27¾	27¾	— ¼	28	28¾
23¾	10⅜	800	Erie 2d pf.	23¾	23¾	23¾	23¾	— ¼	23¾	23½
31	20	200	Exchange Buffet (2)	21	21	21	21	+ ¼	20	22
93	52	1,300	Famous Players-Lasky (8)	64½	65	64¾	65	+ ¼	64¾	65
10¾	7¼	1,200	Fifth Avenue Bus (40c)	9¼	9¼	9	9¼	— ⅛	9	9¼
7⅝	5⅞	400	Fisk Rubber	7⅛	7⅛	7	7⅛	— ⅛	7⅛	7½
48	45	100	Fleischmann Co. (12)	45	45	45	45	— 1	45	46½
78¾	58½	2,800	Foundation Co. (4)	70	72¾	70	71	+ 1	70	71
14⅝	6¾	4,000	Freeport-Texas	14¾	14⅞	13¾	14	— ¼	13¾	14
23¾	13¾	1,100	General Asphalt	21	22¾	21	22¾	+ 1¼	21	22¾
57	39	200	General Baking (6)	55¾	55¾	55¾	55¾	— ¼	55	56
85¾	53¾	2,500	General Cigar (6)	85	85	82½	82½	— 3½	83	83½
182¾	151	600	General Electric (8)	182¾	182¾	181	181	— ¼	181	182
10¾	10⅜	1,800	Gen. Elec. special (60c)	10¾	10⅝	10¾	10⅝		10¾	10⅝
14¾	14	2,400	General Motors (1.20)	14	14⅛	14	14	— ⅛	14	14⅛
81¾	81¾	100	General Motors deb. (6)	81¾	81¾	81¾	81¾	— ¼	81	81¾
47¾	46	300	Gimbel Brothers	47¾	47¾	47¾	47¾	— ¼	47¾	48
98¾	96¾	100	Gimbel Brothers pf. (7)	98¾	98¾	98¾	98¾	— ¼	98	99
9¾	9¾	400	Goldwyn Pictures	9¾	9¾	9¾	9¾	— ¼	9¾	9¾
23	22	700	Goodrich (B. F.) Co.	23	23¾	22¾	23	— ¼	22	23¼
76¾	76¾	100	Goodrich pf. (7)	76¾	76¾	76¾	76¾	— ¼	77	77½
41¾	41¾	200	Goodyear Tire & Rub. pf.	41¾	41¾	41¾	41¾	— ¼	41¾	42
14½	14½	1,000	Grumby Consol.	14½	14⅝	14½	14⅝	— ¼	14½	15¼
5	5	300	Gray & Davis	5⅞	5⅞	5	5		5	5
58¾	58¾	6,800	Great Northern pf. (5)	58¾	58¾	57¾	58¼	— ¼	58¼	58¾
33	32	1,200	Gt. Nor. c. for c. p. (5)	33	33	32	32	— ¼	32	32¼
106¾	103	100	Great West. Sugar pf. (7)	106¾	106¾	106¾	106¾	+ 1	103¾	106
6¾	5	1,000	Guantanamo Sugar	6¾	6¾	6¾	6¾	— ¼	6¾	7
90	90	100	Gulf, Mobile & Nor. pf. (5)	90	90	90	90		90	90
85¾	83¾	6,000	Gulf States Steel (4)	85¾	86¼	85¾	85¾	— ¼	85¾	86
41¾	41¾	1,500	Hartman Corp.	41¾	41¾	41	41	— ¼	40¾	41
37¾	37¾	700	Hayes Wheel (3)	38	38¾	37¾	37¾	— ¼	37¾

BONDS ON STOCK EXCHANGE

TUESDAY, NOVEMBER 27, 1923.

Day's Sales—	1923.	1922.	1921.	1920.	1919.
United States Government bonds	$3,440,500	$3,144,050	$15,576,500	$9,300,000	$24,478,500
Other domestic bonds	6,327,500	6,408,500	7,617,000	3,745,500	3,992,000
Foreign bonds	1,088,200	1,490,000	2,469,500	778,000	1,055,000
Total all bonds	$10,856,300	$11,042,550	$25,663,000	$13,824,100	$29,525,500
Year to date—					
United States Government bonds	$727,231,050	$1,538,143,107	$1,879,000,280	$2,455,236,450	$2,395,821,750
Other domestic bonds	1,264,885,100	1,774,144,600	880,175,500	665,388,000	495,030,989
Foreign bonds	406,959,100	560,134,300	816,289,200	272,190,950	243,535,100
Total all bonds	$2,499,075,250	$3,872,422,007	$3,075,465,680	$3,392,817,400	$3,134,387,839

UNITED STATES GOVERNMENT LOANS.

Range Since Jan. 1. High.	Date of Issue—Date.	Low.	Range. 23— Date.	High.	Low.	Sales	Issue.	Open.	High.	Low.	Last.	Net Ch'ge.	Closing— Bid.	Asked.	Yield.
103.1	Oct. 19,'22	86.1	June 2,'21	101.30	99.2	102	Liberty 3½s, 1932-47	99.27	99.27	99.25	99.25	+....	99.25	99.26	3.51
102.25	Oct. 19,'22	86.4	July 1,'21	101.23	99.7	5	Liberty 3½s, registered	99.26	99.26	99.22	99.22	+.1	....	....	....
101.25	July 23,'22	83.60	May 15,'20	97.5	....	....	Lib. 1st cv. 4s, '32-47	....	....	....	....	....	98.00	98.10	4.12
101.10	July 24,'22	83.28	May 15,'20	97.3	....	....	Lib. 1st cv. 4s, reg.	....	....	....	....	....	....	....	....
100.25	July 23,'22	81.13	May 15,'20	96.13	....	....	Liberty 1st 4s, 1932-47	....	....	....	....	....	98.00	98.4	4.14
100.18	July 14,'22	81.12	May 21,'20	96.19	....	....	Liberty 1st 4s, registered	....	....	....	....	....	....	....	....
102.00	July 16,'22	90.80	June 7,'20	100.00	97.5	....	Lib. 2d cv. 4¼s, '27-42	....	....	....	....	....	97.22	97.30	....
101.25	July 17,'22	84.20	May 21,'20	98.4	96.22	15	Lib. 1st cv. 4¼s, '32-47	98.9	98.4	98.1	98.1	—4	98.1	98.4	4.39
101.14	July 24,'22	84.00	July 9,'20	98.26	....	....	Lib. 1st cv. 4¼s, reg.	....	....	....	....	....	....	....	....
101.00	July 24,'22	81.12	May 20,'20	98.24	45944	15	Lib. 2d cv. 4¼s, '27-42	98.2	98.4	97.31	98.3	....	98.1	98.3	4.39
100.25	July 27,'22	82.13	May 20,'20	97.17	2	....	Lib. 2d cv. 4¼s, reg.	97.31	97.31	97.31	97.31	—.2	....	....	....
101.27	July 27,'22	82.00	July 20,'20	98.4	96944	....	Liberty 4th 4¼s, 1933-38	98.2	98.4	98.00	98.2	—.2	98.2	98.3	4.41
.01.20	July 26,'22	82.15	May 20,'20	98.26	100	....	Liberty 4th 4¼s, reg.	98.1	98.1	98.00	98.00	—.3	....	....	....
.00.4	Oct. 19,'22	86.1	Mar. 27,'23	100.1	99.30	200	Treasury 4¼s, 1947-52	99.18	99.18	99.15	99.18	—.2	99.15	99.17	4.38
.00.00	Feb. 14,'23	98.30	Apr. 25,'23	100.04	98.30	....	Treasury 4¼s, reg.	....	....	....	....	....	....	....	....

Beginning March 22, the Stock Exchange officially quotes Liberty Bonds in units and fractions, the fractions being 32ds of a unit, and the quotations after the decimal point representing one or more 32ds. In the above table, therefore, the figures of highest and lowest prices during 1923 and since date of issue are reduced to the form now used in the Stock Exchange quotations.

FOREIGN BONDS.

Argentine 1s, 1925 5....103¼ 5....103¼ 5....103¼ 7....103¼ Aust Govt 4½s s f 7s, 1945, int rcts 12....87½ 10....87½ 1....87½ 2d0f.. 87 3....87½ 2....87½ Chinese Ry 5s, 1951 2....85¼ City of Berne 4s, 1945 1....102¼ 2....102 City of Bord'x 5s, 1934 2....86¼ City of Christiania s f 6s, 1945 5....106 Cy of Greater Prague 7½s, 1952 1....97¼ 1....97¼ 2s10f.. 97 4....97½ 3....97½ 1....97½ 5....97½ 6....97½ Am Chain s f 6s, 1933 1....92 Am Cot Oil 5s, 1931 6....97¾ 1....97½ 2....97½ 5....97½ 6....97½ Am Exp Eur temp 5s, 1927 1....100¼ 1....100¼ 2....100¼ 15....100 Am Tel & Tel col 4s, 1929 2....92¼ 29....92¼ 2....92¼ col tr 5s, '46 1....90¾ 22....86¾ 21....86¾ gold 4s, 1936 2....79¼ conv 4½s, '39 106 s f 6½s, 1943, int rcts 1....98 2....98 11....98¼ 2....98¼ conv 4s, 1936 117 23....117¼ 23....117¼ Am Wr Paper, 1939 1....46 1....47½ 1....47 Anaconda Mtg 1st s f 4s, Ser A, 1953 25....87¾ 22....87¾ 45....87¾ 20....87¾ 1....87¾ 1....87¾ conv deb 7s, 1938 1....87¼ 1....87¼ 10....87¼ 1....87¼ 2....87¼ 1....87¼ Armour & Co 4½s, 1939 4....84¼ Arm & Co of Del temporary Ser A, 1947 3....87¾ 1....87¾ 1....87¾ 1....87¾ 1....87¾ 1....87¾ 1....87¾ 1....87¾ Armstrong Cork 4s, 1955, with warrants 1....85¾ 1....85¾ 1....85¾ 1....85¾ 1....85¾ 1....85¾ 1....85¾ 1....85¾ Atch T & S Fe gen 4s 1....85¾ 1....85¾ 1....85¾ 1....85¾ 1....85¾ 1....85¾ 1....85¾ 1....85¾

A Reserve Against Future Needs

$100 Bonds

One aim of the average individual is to save an amount sufficient to enable him to live comfortably on his income when his productive years are over.

No better beginning can be made than the purchase of a sound $100 bond. The ownership of this first bond will tend to the formation of the Saving Habit, and may be the means of insuring a secure financial future.

Our complete list will be sent upon request; also our new Booklet "INVESTMENT REFERENCE" which deals with the proper methods of investment.

Hartshorne & Battelle

Members New York Stock Exchange

25 Broad St. New York

TELEPHONE BROAD 7740

New York State

5% Bonds

New York State

4½% Bonds

Inquiries Invited.

Bull & Eldredge

Members New York Stock Exchange

20 Broad Street New York

Telephone Rector 8469

Would You Choose this Kind of Safety —and 6%?

Knowing that Municipal Bonds personify SAFETY—

but that their yields average less than 4%—

would you like the details of an unusual Bond which parallels the safety of Municipals and yields higher than 6%?

Just ask for Circular 78

George H. Burr & Co.

Equitable Building

New York

Boston Philadelphia Hartford

Chicago St. Louis San Francisco

Los Angeles Seattle Portland, O.

We execute orders in

Stocks and **Bonds**

Listed on the New York Stock Exchange

INQUIRIES INVITED

A. L. Fuller & Co.

Members New York Stock Exchange

120 Broadway New York

Telephone Rector 9621

Invest at 5½%

GUARANTEED AGAINST LOSS

It is more profitable in the long run to buy our Guaranteed First Mortgages and Certificates than unguaranteed securities which offer no assurance of continued high returns or immunity from severe depreciation. Ask for our booklet

"An Investor's Catechism"

Please specify E. C. 257

LAWYERS MORTGAGE CO.

Guaranteed First Mortgages

E. M. HURD, President

Capital and Surplus $10,000,000

54 Nassau St., New York

189 Montague St., Brooklyn

Jamaica. Mt. Vernon.

No Loss to Any Investor in 44 Years of Operation and We Guarantee There Never Shall Be.

MAXWELL MOTORS BREAKS 10 POINTS

Report That Proposed Merger With Studebaker Is Off Causes Sharp Decline.

BACHE DENIES COMBINATION

Declares H. Knows Nothing of Project—Other Directors Silent on Negotiations.

In the face of additional rumors concerning the proposed Maxwell-Chalmers Motor Company merger with the Studebaker Corporation, which yesterday were of an unfavorable nature, the stock of the Maxwell company broke almost ten points on the New York Stock Exchange. The break started when it was reported that two directors of the Studebaker Corporation left the meeting of directors of that company in haste, only to return a few minutes later. A meeting of Maxwell Motors directors was also held, but mystery surrounded both gatherings, and no official statement was issued to throw light on the situation.

For more than a week reports have been circulated that negotiations were being carried on between these companies. These rumors were responsible for a sharp advance in the stock of the Maxwell company, as it was generally reported about the Street that the deal would be beneficial to Maxwell stockholders. That negotiations were actually under way was never denied until yesterday, but banking connections close to the company have for several days whispered that the "deal is on."

The meeting of the directors of the Studebaker Corporation, which was held in the offices of F. P. Delafield, 20 Exchange Place, a director and member of the Executive Committee, was held during market hours. The action to be taken at this meeting was keenly awaited, and when reports were circulated that the merger had more than an even chance of going through, Maxwell stock held firm. It was not long, however, before several of the directors left the meeting in haste and were gone about three-quarters of an hour. Shortly afterward reports were circulated that the "deal is off," and the stock broke sharply. The directors returned to the meeting later. Directors and officers of the Studebaker company when asked as to the negotiations said they had nothing to say and referred all inquiries to the Maxwell organization.

The meeting of directors of the Maxwell company was held in the offices of the Brady Estate at 80 Broadway. At the company's office it was denied that a meeting of Maxwell directors was in session, but several prominent directors of the company held a conference. J. S. Bache, a director of Maxwell, when leaving the Brady offices said that none of the officers of the Maxwell company had ever said that negotiations were under way to merge the company with Studebaker and that he knew nothing of such a proposal. He said, "if some one has been buying the stock in the open market and has gained control, he can tell the directors what to do, but until he shows up we know nothing."

BANK MANAGER TELLS OF BOOTLEG FINANCE

E. C. Hausle, Testifying in Buffalo, Says Most of His Depositors Are Liquor Dealers.

BUFFALO, Nov. 27. — Edmund C. Hausle, manager of a branch bank, admitted in the City Court today that his branch had for customers a large number of bootleggers and that it was not uncommon to finance bootlegging transactions.

Hausle was called as a witness against William McGirr, owner of a soft drink place, who is alleged to have sold part of the million-dollar loot from the safe deposit vaults of Werner Brothers of Chicago. The banker sold some of the bonds for McGirr and paid him $16,016.

"You realized that the transaction was a hurried one because it was a bootlegging affair?" asked William B. Mahoney, one of the lawyers for the defense.

"I did," replied the banker.

"You frequently do business with bootleggers?"

"Yes; most of my depositors are bootleggers," Hausle replied. "The community is made up mostly of bootleggers."

McGirr waived examination and will be held for the Grand Jury tomorrow.

To Finance New Rail Equipment.

WASHINGTON, Nov. 26.—The Chicago & Northwestern Railroad, in order to make payment for 42 new locomotives and 2,200 new freight cars, asked the Interstate Commerce Commission today to allow it to issue $7,740,000 in equipment trust certificates. The securities will represent about 75 per cent. of the total value of the new rolling stock, and the balance will be paid directly.

Todd Shipyards Dividend.

The directors of the Todd Shipyards Corporation at its meeting yesterday declared the regular quarterly dividend of $1.50 per share payable on Dec. 20, to stockholders of record at close of business in December.

Big Gain by North American Co.

The net income of the North American Company for the year ended Oct. 31, 1923, was $26,443,802, against $17,941,195 in the previous year the company reported yesterday. Gross earnings were $71,874,241 compared with $50,682,599.

Schwarz and Mankiewitz Go Abroad

W. J. Schwarz of Boissevain & Co. and Alfred H. Mankiewitz of the New York and Hanseatic Corporation tomorrow will sail on the Albert Ballin for a three months' trip abroad.

FINANCIAL NOTES.

A. G. Wynkoop, D. S. Tuttle and R. B. Buckley announce the incorporation of Stewart, Tuttle & Co. to transact a general investment securities business with offices at 120 Broadway.

John D. M. Grisam, formerly with Redmond & Co., is now associated with Cullen & Drew in their sales department.

A. L. Fuller & Co. have issued a special letter on Baltimore & Ohio Railroad showing comparative earnings for 1922 and 1923.

Paine, Webber & Co. have prepared a special analysis of the Kennecott Copper Corporation.

Hanson & Hanson are distributing a circular in which they discuss Savannah Sugar Refining Company common stock.

C. Wesley Vreeland has been appointed cashier of the Seventh Avenue National Bank.

At a meeting of the directors of International Paper Company, Owen Shepherd was elected a member of the board. Mr. Shepherd is treasurer of the International Paper Company.

The American Exchange National Bank is prepared to deliver the Mississippi Power & Light Company first and refunding sinking fund 6½ per cent. gold bonds, series A, maturing 1942, in exchange for their interim certificates.

Redmond & Co. have issued a special circular describing railroad, public utility and industrial bonds, State bonds, Pennsylvania municipal bonds and other municipal issues.

MARKET AVERAGES.

STOCKS.

YESTERDAY'S RANGE.

	High.	Low.	Last.	Net Ch'ge.
25 railroads	59.82	58.92	59.23	— .03
25 industrials	107.31	106.24	106.50	— .47
50 stocks	83.51	82.58	83.30	— .25

DAILY RANGE OF 50 STOCKS.

	High.	Low.	Last.	Net Ch'ge.
Nov. 26	83.50	82.74	83.11	+ .37
Nov. 24	83.01	82.35	82.94	+ .22
Nov. 23	83.19	82.29	82.62	— .06
Nov. 22	83.50	82.46	82.70	— .15
Nov. 21	83.23	82.21	82.85	+ .77
Nov. 20	82.54	81.70	82.08	+ .10

MONTHLY RANGE OF 50 STOCKS.

	High.		Low.		Last.
*1923.	83.59	Nov. 26	79.30	Nov. 1	83.11
1922.	89.35	Nov. 9	80.02	Nov. 27	83.52
1921.	86.88	Nov. 29	64.84	Nov. 1	67.65
1920.	82.00	Nov. 4	68.85	Nov. 20	71.62
1919.	95.59	Nov. 5	84.15	Nov. 29	85.34

YEARLY RANGE OF 50 STOCKS.

*1923.	83.59	Nov. 26	77.15	Oct. 20	83.11
†1922.	93.06	Oct. 18	66.51	Jan. 10	82.33

Full Years.

1922.	93.06	Oct. 18	66.51	Jan. 10	83.52
1921.	73.13	May 6	56.35	June 21	69.50
1920.	94.07	Apr. 9	63.70	Dec. 22	67.90
1919.	95.59	Nov. 5	69.73	Jan. 21	89.66
1918.	80.16	Nov. 12	64.12	Jan. 15	73.39

DOMESTIC BONDS.

YESTERDAY'S CLOSE.

		Net Change. Day.	Month.	Year.
40 issues	76.45	+.05	+.67	—1.79

DAILY RANGE OF DOMESTIC BONDS.

Nov. 26	76.40	+.04	Nov. 19	76.26	+.03
Nov. 24	76.36	—.02	Nov. 17	76.23	—.13
Nov. 23	76.38	+.17	Nov. 16	76.26	—.15
Nov. 22	76.21	—.16	Nov. 15	76.40	—.10
Nov. 21	76.37	—.01	Nov. 14	76.64	—.04
Nov. 20	76.28	+.02	Nov. 13	76.72	+.18

YEARLY RANGE OF 40 BONDS.

*1923.	79.43	Jan. 31	75.58	Oct. 2	76.45
†1922.	82.54	Aug. 22	75.01	Jan. 3	78.24

Full Years.

1922.	82.54	Aug. 22	75.01	Jan. 3	79.12
1921.	76.31	Nov. 29	67.56	June 20	73.37
1920.	78.14	Oct. 21	65.57	May 20	68.66
1919.	79.05	June 2	71.05	Dec. 7	72.00
1918.	82.36	Nov. 12	75.06	Sep. 27	78.79

FOREIGN BONDS.

YESTERDAY'S CLOSE.

		Net Change. Day.	Week.	Month.
10 Govt. issues	98.15	—.05	+.41	—.21

DAILY RANGE 10 FOREIGN BONDS.

Nov. 26	98.23	+.20	Nov. 19	97.30	+.35
Nov. 24	98.06	+.06	Nov. 17	96.96	—.06
Nov. 23	97.97	..	Nov. 16	97.01	—1.01
Nov. 22	97.97	+.07	Nov. 15	98.02	..
Nov. 21	97.90	+.16	Nov. 14	98.10	—.07
Nov. 20	97.74	+.44	Nov. 13	98.17	+.01

YEARLY RANGE 10 FOREIGN BONDS.

	High.		Low.		Last.
*1923.	101.14	June 17	96.92	Jan. 30	98.15

*To date.
†To corresponding date last year.

DOLLARS FOR GERMANY.

Bankers Here Will Transmit Christmas Money Gifts Free.

Josephthal & Co., 120 Broadway, announced yesterday that they had enlisted in the plan to send dollars to 309 German cities without charge for the work, except postage and insurance costs. C. B. Richard & Co., 29 Broadway, also are associated in the plan.

The limit is $20 and the shipments are restricted to Christmas presents. The American banks are operating through arrangements with the Commerz and Privat Bank of Berlin, which, also, is giving the services of its 300 agencies free for the Christmas dollar distribution.

EARNINGS.

RAILROADS.

Baltimore & Ohio—

	1923.	1922.	1921.
Oct. gross	$23,146,053	$19,702,229	$19,045,952
Net op. inc.	4,024,945	3,091,157	3,422,497
10 mos.' gr.	218,462,026	160,049,024	167,216,726
Net op. inc.	38,957,859	15,572,377	18,893,694

Bangor & Aroostook—

October gross	730,978	592,857	753,851
Bal. after tax.	217,264	68,813	246,374
Net op. income	230,786	132,372	248,904
10 mos.' gross	5,586,321	6,310,250	6,010,175
Bal. after tax.	794,867	1,300,929	765,585
Net op. income	1,287,527	1,483,142	878,391

Chicago & Eastern Illinois—

	1923.	1922.	Increase.
October gross	2,549,351	2,371,433	175,418
Net op. income	361,872	448,077	*86,205
Sur. aft. chgs.	173,477	277,680	*104,203
10 mos.' gross	23,872,360	19,936,499	3,935,861
Net op. income	2,787,697	1,909,350	879,347
Sur. aft. chgs.	952,750	132,526	820,224

*Decrease.

Delaware & Hudson—

	1923.	1922.	1921.
October gross	4,211,118	3,972,683	4,002,492
Net op. income	624,598	119,372	836,886
10 mos.' gross	39,502,561	30,432,304	38,357,067
Net op. income	5,556,836	745,373	6,407,274

Erie System, including Chicago & Erie—

October gross	12,099,279	10,651,910	11,584,469
Bal. after tax	2,001,991	811,121	2,180,529
Net op. income	1,887,134	481,393	1,738,815
10 mos.' gr.	111,959,235	84,853,753	96,317,274
Bal. after tax	15,476,185	822,467	5,567,736
Net op. income	14,540,690	*775,895	3,674,205

*Deficit.

Lehigh Valley—

October gross	7,556,650	5,488,912	6,512,072
Net op. income	1,382,280	*635,865	1,110,934
10 mos.' gross	62,505,112	51,222,944	63,340,647
Net op. income	4,161,791	104,967	3,824,233

*Deficit.

Long Island—

October gross	2,788,401	2,608,127	2,435,886
Net op. income	91,276	175,076	340,648
10 mos.' gross	28,974,420	26,195,602	24,560,654
Net op. income	3,693,673	4,594,661	3,149,829

Maine Central—

	1923.	1922.	Increase.
October gross	1,553,284	1,607,655	157,429
Net op. income	284,346	182,150	102,196
Sur. aft. chgs.	67,940	1,576	66,364
10 mos.' gross	17,822,900	16,967,159	855,441
Net op. income	1,528,906	2,030,695	*506,699
Def. aft. chgs.	165,317	†429,302	574,620

*Decrease. †Surplus.

New York, New Haven & Hartford—

	1923.	1922.	1921.
October gross	11,655,012	11,542,712	10,659,735
Bal. after tax	1,696,797	1,993,949	1,882,696
Net op. income	1,324,483	1,121,631	1,483,951
10 mos.' gr.	112,171,283	101,497,178	96,235,391
Bal. after tax	17,165,241	15,951,132	2,201,981
Net op. income	10,141,879	10,982,099	*1,533,228

*Deficit.

New York, Ontario & Western—

October gross	1,006,755	1,106,625	1,112,059
Net op. income	86,869	*149,086	59,192
10 mos.' gross	11,812,900	10,300,579	12,055,548
Net op. income	803,619	690,249	1,221,060

*Deficit.

Northern Pacific—

October gross	10,899,349	10,005,134	11,027,053
Net op. income	3,420,524	2,182,746	3,892,578
10 mos.' gross	84,131,166	78,299,890	78,117,319
Net op. income	12,008,616	10,569,489	7,420,873

Pennsylvania Railroad Co.—

October gross	63,166,989	62,950,906	55,678,009
Bal. after tax.	5,745,053	6,787,613	6,464,275
Net op. income	4,452,884	4,211,520	6,154,226
10 mos.' gr.	610,614,114	529,497,176	515,281,533
Bal. after tax.	80,327,983	69,043,069	39,587,164
Net op. income	58,368,370	61,374,356	29,629,790

Pere Marquette—

October gross	4,419,563	3,602,421	4,002,982
Net op. income	955,236	756,386	803,766
10 mos.' gross	38,489,156	31,587,005	32,342,123
Net op. income	5,832,184	5,267,016	5,227,427

*Deficit.

Philadelphia & Reading—

October gross	8,785,067	5,802,560	7,948,208
Bal. after tax	1,390,377	3,292,573	2,327,791
Net op. income	1,257,389	3,288,631	2,301,577
10 mos.' gross	89,217,776	94,554,942	70,705,677
Bal. after tax	15,535,060	11,982,867	10,026,217
Net op. income	11,491,907	10,020,907	8,901,725

St. Louis Southwestern System—

October gross	3,200,881	2,838,956	2,678,402
Net after tax	819,510	670,137	864,380
Net op. income	902,601	416,769	.....
Total income	941,022	515,237	948,066
Sur. aft. chgs.	619,068	393,400	627,803
10 mos.' gross	24,384,082	20,989,947	20,589,907
Net after tax	4,817,413	3,805,668	2,574,492
Net op. income	4,852,629	3,436,718	.....
Total income	4,854,068	3,801,850	4,418,913
Sur. aft. chgs.	2,728,781	1,646,754	1,587,612

Virginian Railway—

	1923.	1922.	Increase.
October gross	1,730,427	1,523,991	306,436
Net op. income	453,239	*248,905	204,334
Sur. aft. chgs.	259,774	58,429	180,145
10 mos.' gross	18,226,391	16,066,969	2,159,422
Net op. income	6,183,574	4,914,534	1,219,040
Sur. aft. chgs.	4,308,243	3,257,945	1,050,298

West Jersey & Seashore—

	1923.	1922.	1921.
October gross	1,028,323	1,148,022	974,781
Def. after tax.	76,711	*117,068	34,693
Net op. deficit	113,128	*87,228	57,363
10 mos.' gross	12,448,014	12,058,832	11,403,308
Bal. after tax.	1,303,617	1,394,373	770,445
Net op. income	1,951,989	1,767,990	969,080

*Income.

MISCELLANEOUS.

Pennsylvania Coal & Coke—

	1923.	1922.	Increase.
October gross	583,043	917,953	*334,904
Net after tax.	19,001	289,100	*270,106
Total income	20,447	299,705	*279,237
*Def. aft. chgs.	10,451	293,775	*283,301
40 mos.' gross	7,345,087	3,566,216	2,778,871
Net after tax.	908,742	402,075	507,668
Total income	1,052,954	600,448	452,506
*Sur. aft. chgs.	750,224	279,108	347,116

*Before Federal taxes. †Surplus.

DECLARED DIVIDENDS.

Company.	Rate.	Per.	Payable.	Hold. of Record.
Adv Rumely pf	75c	Q	Jan. 2	Dec. 15
Allied Ch. & D. pf.	1¾	Q	Jan. 2	Dec. 14
American Can pf.	1¾	Q	Jan. 2	Dec. 13
Anaconda Copper	50c	Q	Jan. 2	Dec. 15
Bost. W. H. & Rub.	$1.50	Q	Dec. 15	Dec. 1
Do pf.	$3	SA	Dec. 15	Dec. 1
Comp. Tab. Rec.	$1.50	Q	Jan. 10	Dec. 21
Erie Lighting pf.	50c	Q	Jan. 2	Dec. 15
Fed. Motor Truck	3	Q	Jan. 2	Dec. 22
Liggett & Myers pf.	1¾	Q	Jan. 1	Dec. 17
Market St. pf.	$1.50	Q	Jan. 2	Dec. 10
Mutual Oil	12½	Q	Dec. 15	Dec. 1
N. Y., L. & West	1¾	Q	Jan. 2	Dec. 14
Paige-Detroit Motor	3	Q	Jan. 2	Dec. 15
Do pf.	1¾	Q	Jan. 2	Dec. 15
Penn Mex Fuel pf.	1¾	Q	Jan. 2	Dec. 22
Pierce-A Mot. pr. pf.	$2	Q	Jan. 2	Dec. 12
Railway Sti. Spring	2	Q	Dec. 31	Dec. 17
Do pf.	1¾	Q	Dec. 20	Dec. 7
St. Louis S. W. pf.	1¾	Q	Dec. 31	Dec. 15
Tide Water Oil	$1	Q	Dec. 31	Dec. 15
Toledo Shipyards	$1.50	Q	Dec. 20	Dec. 5
Walworth Mfg.	50c	Q	Dec. 15	Dec. 5
Do pf.	75c	Q	Dec. 31	Dec. 21
Yale Towne Mfg.	$1	Q	Jan. 2	Dec. 7

FOREIGN EXCHANGE

Market Easier on Foreign News —Commercial Bills and Speculative Selling Aid.

The failure of Dr. Alberts to form a German Ministry had a depressing effect on foreign exchanges yesterday, sizable declines from Monday resulting. The weakness started in London, whence came lower cables before our start. Demand was moderate, supporting orders having been all used up in the recovery which came at the close of last week. Sterling showed a gross decline of 2 cents, at $4.36⅝; French francs were more than 8 points lower at 5.87½ cents, while Italian exchanged sagged 2 points to 4.33¼ cents. Losses were also found in Belgian, Spanish, Holland, Scandinavians and smaller Continentals.

The heaviness, which was prompted by the latest political fiasco, was also helped along by the weight of commercial offerings, cotton bills in particular being sold in substantial volume. On top of these, the attraction offered speculators to press the sale of all remittances following the recovery which rates have recently enjoyed was a contributing factor. Chinese and Indian rates improved, but Japanese yen yielded slightly. In the South Americans, Chilian peso dropped to a new low at 10½ cents, a Government loan and recent unfavorable trade reports combining to send rate lower.

German mark was nominally quoted at 12½ cents per trillion, or at the rate of 8,000 billion for one dollar, compared with 4,000 billion a week ago, and 8,000 a year ago.

TUESDAY, NOV. 27, 1923.

Range of Rates, Sight Exchange.

	High.	Low.	Final.	Monday's Final.
LONDON	$4.38⅝	$4.36¼	$4.37⅛	$4.38⅛
PARIS	5.45¾	5.37½	5.38⅝	5.45¾
ROME	4.35¾	4.33¼	4.33¾	4.35½
AMSTERDAM	38.22	38.04	38.12	38.21
*BERLIN	8.000	8.000	8.000	6.666
MADRID	13.05	13.00	13.00	13.04
STOCKHOLM	26.32	26.26	26.27	26.32

*Value of $1 in billions of marks.

CLOSING RATES.

In the subjoined table the quotation on sterling represents dollars and decimals of a dollar; all others represent cents and decimals of a cent. Quotations preceded by the decimal mark indicate a price measured in fractions of a cent.

Europe.

	Tuesday.	Monday.	Week Ago.	Year Ago.
STERLING—Par $4.8665 per sovereign.				
Demand	4.37⅛	4.38¼	4.33	4.52
Cables	4.37⅛	4.38⅝	4.33¼	4.52¼
Com., 60 days	4.34¼	4.35¼	4.30	4.49¼
Com., 90 days	4.33	4.34	4.28¾	4.48½
FRANCE—Par 19.3 cents per franc.				
Demand	5.38⅝	5.45¼	5.35	6.98
Cables	5.39	5.46½	5.35½	6.98½
ITALY—Par 19.3 cents per lira.				
Demand	4.33¼	4.35	4.31¼	4.77
Cables	4.33¾	4.35½	4.31⅝	4.77½
BELGIUM—Par 19.3 cents per franc.				
Demand	4.63	4.68	4.62½	6.44½
Cables	4.63½	4.68½	4.63	6.45
GERMANY—Par 23.8 cents per mark.				
Demand—.000000000012½	.000000000015	.000000000025	.01⅛	
Cables—.000000000012½	.000000000015	.000000000025	.01⅛	
AUSTRIA—Par 20.2 cents per crown.				
Demand	.0014¼	.0014¼	.0014¼	.0014¼
Cables	.0014¼	.0014¼	.0014¼	.0014¼
CZECHOSLOVAKIA—Par 20.3 cents per crown.				
Demand	2.92	2.92½	2.91¾	3.15½
Cables	2.92	2.92½	2.91¾	3.15½
DENMARK—Par 26.8 cents per krone.				
Demand	17.72	17.90	17.18	20.38
Cables	17.75	17.93	17.21	20.40
FINLAND—Par 19.3 cents per finmark.				
Demand	2.56	2.56	2.54	2.54
Cables	2.56	2.56	2.54	2.54
GREECE—Par 19.3 cents per drachma.				
Demand	1.67	1.67	1.64	1.58
Cables	1.70	1.70	1.67	1.61
HOLLAND—Par 40.2 cents per florin.				
Demand	38.12	38.21	37.64	39.53
Cables	38.16	38.25	37.68	39.57
HUNGARY—Par 20.3 cents per crown.				
Demand	.0053	.0053	.0054	.04⅝
Cables	.0053	.0053	.0054	.04⅝
NORWAY—Par 26.8 cents per krone.				
Demand	14.86	15.10	14.57	18.44
Cables	14.89	15.13	14.60	18.46
POLAND—Par 23.8 cents per mark.				
Demand	.000065	.000040	.000063	.0062
Cables	.000065	.000040	.000063	.0062
PORTUGAL—Par $1.0805 per escudo.				
Demand	3.75	3.75	3.76	4.41
Cables	3.78	3.78	3.81	4.51
RUMANIA—Par 19.3 cents per leu.				
Demand	.52½	.50	.50¼	.63¼
Cables	.52½	.50	.50½	.63½
SPAIN—Par 19.3 cents per pesets.				
Demand	13.80	13.04	13.02	15.38
Cables	13.02	13.06	13.04	15.40
SWEDEN—Par 26.8 cents per krona.				
Demand	26.27	26.32	26.34	26.94
Cables	26.30	26.35	26.37	26.96
SWITZERLAND—Par 19.3 cents per franc.				
Demand	17.51	17.53	17.37	18.58
Cables	17.53	17.55	17.39	18.60
YUGOSLAVIA—Par 19.3 cents per dinar.				
Demand	1.15	1.15	1.12¼	1.24
Cables	1.15	1.15	1.12¾	1.24

Far East.

CHINA—Cents per silver dollar for Hongkong; per tael for Shanghai and Pakin.

Hongkong—				
Demand	51.38	51.13	50.88	53.00
Cables	51.50	51.75	51.00	53.125
Peking—				
Demand	78.75	78.25	75.25	75.25
Shanghai—				
Demand	72.88	72.88	71.88	70.62
Cables	73.00	73.00	72.00	70.75

INDIA—Calcutta: Cents per rupee, nominally stabilized at one-tenth of a pound sterling.

Demand	31.13	31.00	30.88	30.05
Cables	31.25	31.125	30.80	30.15

PHILIPPINE ISLANDS—Manila: Par 50 cents per silver peso.

Demand	49.50	49.80	49.57	50.00
Cables	49.625	49.625	49.625	50.25

JAVA—Par 40.2 cents per florin.

Demand	37.75	38.00	37.00	39.375

JAPAN—Par 49.8 cents per yen.

Demand	48.06	48.13	48.08	48.50
Cables	48.15	48.25	48.20	48.625

South America.

ARGENTINA—Par 42.44 cents per Argentine paper dollar.

Demand	31.375	31.50	31.125	37.07
Cables	31.50	31.625	31.25	37.12

BRAZIL—Par 32.45 cents per paper milreis.

Demand	8.80	8.80	8.60	12.75
Cables	8.85	8.85	8.65	12.80

CHILE—Par 36.5 cents per paper peso.

Demand	10.50	10.70	11.10	11.85
Cables	10.55	10.75	11.15	12.00

PERU—Par $4.8665 per pound.

Checks	4.04	4.06	4.05	4.22
Cables	4.05	4.09	4.08	4.23

URUGUAY—Par $1.0342 per gold peso.

Demand	72.92	72.85	71.94	81.95
Cables	74.28	73.90	72.29	82.20

Canada.

MONTREAL—Par 100 cents per Canadian dollar.

Demand	97.91	97.91	97.80	100.00

Russian Currency.

Prices for pre-revolution Russian ruble notes were as follows: Par $1.40 cents per ruble.

	Bid.	Asked
100 ruble notes, per ruble	.07	.12
500 ruble notes, per ruble	.03¼	.03¾

ESSENTIALS of A SOUND INVESTMENT POLICY

A Booklet Which You Should Read— *and Re-read*

Interesting, brief—and yet comprehensive in its treatment of an important subject

You will be impressed by the fact that this booklet does not urge you to patronize any particular bond house—nor to buy any particular bonds. It deals entirely with the *principles* of sound investment wherever applied.

EXPERIENCED INVESTORS say that its great value to them is that it fortifies their confidence in adhering to the conservative viewpoint, from which every investor is sometimes tempted to depart.

BEGINNING INVESTORS say that it provides them with a foundation for an investment policy which, if applied, should save costly experience.

We Want You to Have a Copy

You may be sure that no obligation will result from sending for this booklet. You may not be a customer of ours now or in the future—nevertheless you are more than welcome to a copy of this booklet. We will be repaid if you read it and keep it to read again.

Write for Booklet 2 YA

A Few of the **Topics Discussed** *in this Booklet*

Should funds be invested as received, or held in anticipation of lower security prices?

How should the investor regard normal fluctuations in bond prices?

The difference between buying bonds for safety and for profit.

What considerations warrant the exchange of securities?

The importance of prompt reinvestment of bond interest.

The surest way to accumulate wealth.

Four cardinal principles of sound investment.

HALSEY, STUART & CO.

INCORPORATED

14 Wall Street, New York City. Phone Rector 6340

CHICAGO DETROIT NEW YORK MILWAUKEE PHILADELPHIA ST. LOUIS BOSTON MINNEAPOLIS

Adding A Million To The Prudence Guarantee

The Capital and Surplus of The Prudence Company, Inc. heretofore was $1,100,000.00.

The Capital has been increased $1,000,000.00, making the present Capital and Surplus $2,100,000.00.

PRUDENCE-BONDS don't need it, but we thought the Bondholders would like to have it, not alone for the added protection it affords, but for the deeper sense of security that comes from knowing that your PRUDENCE-BONDS are growing stronger and stronger all the time.

Write for Booklet about The Bond That's Guaranteed!

The PRUDENCE COMPANY, Inc.

31 NASSAU STREET, NEW YORK

162 REMSEN STREET, BROOKLYN

CAPITAL AND SURPLUS $2,100,000.00

DENOMINATIONS $100-$500-$1000

UNDER THE SUPERVISION OF N.Y. STATE BANKING DEPT.

THE PRUDENCE COMPANY, Inc. 31 Nassau St., N. Y.

Gentlemen: Without obligation on my part please send booklet "Safeguarding Investments with Guaranteed Bonds."

Name

Address

Copyright, 1923, The Prudence Co., Inc. P.-448

Build on this Rock

—and let the Columbia System guide you

New York is a rock—financially as well as structurally. Those who built on it in years gone by reaped a rich harvest of prosperity. Those who build on this rock today will do the same—for New York's future greatness is assured.

F

OIL COMPANY PLANS TO GET $20,000,000

Pan American Petroleum to Use New Capital for Development in California.

TO SELL $12,000,000 BONDS

New Company Will Be Formed and a Part of the Stock Sold.

Directors of the Pan American Petroleum and Transport Company yesterday afternoon authorized the raising of approximately $20,000,000 new capital for the development of the company's large holdings in California which include 87,000 acres of oil lands and leases. The plan calls for the formation of a new company to be known as the Pan American Western Petroleum Company, the controlling interest of which will be held by the Pan American Petroleum and Transport Company.

The new company will have an authorized capital of 1,500,000 shares of stock of no par value, of which 750,000 shares will be held by the parent company. In addition, 525,000 shares will be offered to the stockholders of the parent company. This is expected to net the company $10,500,000.

The parent company also will sell through Blair & Co., Inc., $12,000,000 of 6½ per cent. bonds at 96 to yield the investor about 7 per cent. These bonds will be convertible on the basis of $70 of bonds for each share of Pan American B stock of $50 a share par value, or $1,400 of bonds for each twenty shares of $1,000 par value of stock. The bonds are callable at the company's option on six weeks' notice at 106 up to Nov. 15, 1926. The premium declining ½ of 1 per cent. for each six months thereafter until maturity on Nov. 15, 1935.

E. L. Doheny, Chairman of the Pan American Petroleum and Transport Company, following the Directors' meeting, issued a statement outlining the plans of the company. He said:

"The Pan American Petroleum and Transport Company has in the last five years been expanding its business in California, and especially so during the last twelve months. This has been done through a subsidiary company, the Pan American Petroleum Company, a corporation of California, of which only $1,250,122 par value of capital stock is outstanding, all of which belongs to the Pan American Petroleum and Transport Company.

Has Invested $21,000,000.

"This California company has, however, expended out of its earnings and out of advances made to it by the parent company large additional amounts, so that at the present time its property, developments, pipe lines, &c., less depreciation to Oct. 31, 1923, and net current assets, show an aggregate investment of just under $21,000,000. It owes to the parent company on open account approximately $16,000,000. The California company holds at the present time about 87,000 acres of oil lands and leases; a modern refinery that has just been constructed near Los Angeles Harbor, with an initial capacity of 40,000 barrels per day; storage facilities, including tanks now under construction, capable of storing 7,500,000 barrels of oil; pipe lines, terminals, loading stations and other facilities which are being provided at Los Angeles Harbor, and generally is rounding out into one of the important units of its kind in California.

"It is deemed wise to rearrange the capital organization of the California Company in a manner to represent this growth, to fund the large amounts represented by advances of the parent company and, in connection therewith, to provide adequate funds for recouping the California Company's treasury in respect of certain of the expenditures already made and to provide for the extension of the properties of the company. The directors of the Pan-American Petroleum & Transport Company accordingly have approved a plan designed to make available approximately $20,000,000 of additional cash for the above purposes, to take advantage of present market conditions in the industry.

Capital Stock Increase.

"It is proposed to increase the authorised capital stock of the California company to $20,000,000 par value and to issue to the Pan-American Petroleum & Transport Company so much thereof at par as will be necessary to repay the advances which have been made by the parent company. The Pan-American Petroleum & Transport Company proposes to authorize an issue of $15,000,000 of its own bonds, $12,500,000 of which are to be sold to a syndicate to be organized by Blair & Co., Inc., and the net proceeds of which, as and when available, will be turned over to the California company, which also will assume the payment of the bonds and will enter into an indenture by which the California company will place a first mortgage upon its refinery and upon lands, pipe lines and other property in California to secure such payment.

"The parent company proposes also to cause to be organized a new corporation to be called Pan-American Western Petroleum Company, with an authorized capital stock of 1,500,000 shares of no par value, and will transfer to it the entire capital stock of the California Company in exchange for 750,000 shares of this new company.

"It is proposed that an offer shall be made forthwith by the new company to the holders of the common stock and Class B common stock of the Pan-American Petroleum and Transport Company giving them the opportunity to subscribe to stock of the new company at $20 a share, each owner of five shares in the Pan-American Petroleum and Transport Company to be entitled to subscribe to one share of such new stock amounting to 525,000 shares. Certain of the principal stockholders of the Pan-American Petroleum and Transport Company will underwrite this offer to the stockholders without compensation. The net proceeds of this stock offering will be received by the new company and by it will be advanced to the California Company, which will then be the new company's entirely owned subsidiary.

"Steps will be taken immediately to form the new company and to proceed with the other details proposed, and notice will shortly be sent to stockholders of the Pan-American and Transport Company advising them of the date as of which their rights to subscribe to the new stock will be fixed and in respect of which they will receive negotiable warrants evidencing their subscription rights. It is expected that these warrants shall provide for the payment of the subscription price to the new company in four equal instalments.

"The letter to stockholders, which will shortly be sent out, will show that earnings for the first six months of 1923 are $14,259,609 after depreciation, depletion, interest and Federal taxes, and will give further details".

LIFT RECEIVERSHIP FOR BROOKLYN LINE

Brooklyn, Queens County & Suburban to Be Included in B. M. T. Reorganization.

TO AVOID A FORECLOSURE

B. M. T. and Brooklyn City Railroad Committees Reach an Agreement.

The Brooklyn, Queens County & Suburban Railroad Company will soon emerge from the hands of the receiver as the result of an agreement reached between the Brooklyn City Railroad Company and the Reorganization Committee of the Brooklyn-Manhattan Transit Corporation.

Until the present, the Brooklyn, Queens County & Suburban Company has not been considered in the reorganization plan of the Brooklyn-Manhattan on account of claims against this road by the Brooklyn City Railroad. At the time of the major reorganization it was impossible to make an adjustment with the Brooklyn City Railroad Company so that the Queens County line remained in the hands of the receiver, Lindley M. Garrison was appointed July 14, 1919.

The plan for the reorganization of the property does not contemplate an foreclosure sale. It was said yesterday by one of the members of the Brooklyn-Manhattan committee that a majority of the bonds of the Brooklyn, Queens County & Suburban had already been deposited.

The agreement that has just been reached between the Brooklyn City Railroad and the Brooklyn-Manhattan Transit Corporation has to do only with the bonds of the Queens County & Suburban Company, it was stated yesterday, and does not apply in any way to the construction suit involving $10,000,000 between the two companies, which is still pending. The Brooklyn, Queens County & Suburban Railroad has sixty-four miles of track. Its assets according to the 1922 report were $14,694,924.

Congoleum Co. to Increase Stock.

Stockholders of the Congoleum Company yesterday approved the proposal of the Directors to increase the capital stock from 340,000 shares to 1,000,000 shares of no par value. Of the increase 720,000 shares will be used for payment of a 200 per cent. stock dividend.

BIG OCTOBER GAIN ON ALL RAILROADS

Gross Income of 28 Lines Is $231,866,427, Against $216,207,991 Last Year.

ADVANCE OVER SEPTEMBER

Net Earnings 16 Per Cent. Higher, Though Seasonal Variation Is Figured at 5 Per Cent.

October reports of railroads operating in all parts of the country, as made public yesterday, followed closely the tendency for increased earnings exhibited in the few reports that were made public earlier in the month. They indicate that the month of October was one of the largest in the history of the railroads. Gross income of twenty-eight railroads totaled $231,866,427, as compared with $216,207,991 in the same month of 1922.

A comparison of the net operating income of the same railroads showed $39,556,229, against $34,158,806 in the same month of last year.

Not only are the reports notable for the increase in comparison with the same month of last year, but they show a remarkable gain over September of this year. The net earnings are up more than 16 per cent., although the seasonal variation, as figured by the American Railway Association, between September and October is only 5 per cent.

Basing a comparison for the same twenty-eight railroads on the ten months' gross and net earnings, it indicates an increase of approximately 16 per cent. in gross earnings, and 33 per cent. in net earnings in favor of the present year against the same period of last year.

Among the outstanding reports of yesterday, was the Erie, showing net income of $1,887,134, against $491,393 in the same month of last year and $1,735,815 in October, 1921. A large part of this increase was due to the gross, which was $12,069,279, the largest it has been since October, 1920. For the ten months' period the railroad reported a net income of $14,547,696, as contrasted with a deficit of $775,895 in the same period last year.

Improved conditions in New England are indicated by such reports as that of the New York, New Haven & Hartford, with a net income of $1,384,463, against $1,121,633 in October, 1922; the net income of the Maine Central of $264,946; against $102,150; and the Bangor & Aroostook with $259,788 against $132,372 in the previous year.

BID AND ASKED QUOTATIONS

FOREIGN ISSUES.

Closing quotations for Government and municipal bonds issued in this country and in American currency values.

	Bid.	Asked.
Argentine 5s, 1945	M. & S.	94	95
Argentine 7s, 1927	J. & J.	102¼	102¾
Austrian Gov. 7s, 1943	J. & D.	87⅛	87½
Belgium 6s, 1925	J. & J.	98	98
Belgium 7½s, 1945	J. & D.	97⅝	98
Belgium 8s, 1941	J. & A.	98½	99¼
Brazil Cent. Rys. 4s, 1952	J. & D.	73½	73
Can. Steamship 7s, 1947	M. & N.	92	93½
City of Bergen 6s, 1945	M. & N.	107¼	108
City of Berlin 6s, 1958	M. & N.	106¼	106½
City of Bordeaux 6s, 1934	M. & N.	75½	75¾
City of St. Etienne 6s	M. & N.	76⅜	77¼
City of S. Alegre 8s, 1961	J. & D.	94	96
U. S. of Brazil 6s, 1941	J. & D.	93	93½
U. S. of Brazil 8s, 1952	J. & D.	95¾	96½
Dom. of Canada 5s, 1926	A. & O.	99½	99¾
Dom. of Canada 5½s, 1926	F. & A.	100⅝	101
Dom. of Canada 6s, 1941	A. & O.	99	100
Dom. of Canada 5s, 1952	M. & N.	99¾	99¾
Hetland-Am. Line 6s, 1947	M. & N.	73	75
Rep. of Col. 6½s, 1927	A. & O.	95½	96
Rep. of Chile 7s, 1942	J. & D.	94¾	94¾
Rep. of Chile 6s, 1960	A. & O.	102⅝	103
Rep. of Chile 8s, 1941	M. & N.	104	104
Rep. of Haiti 6s, 1952	A. & O.	90	91
Chinese Gov. 7s, 1951	J. & D.	46½	47
City of Christiania 6s	A. & O.	100¼	101
City of Genoa 6½s, 1946	J. & J.	83	83½
City of Montevideo 7s, 1952	M. & N.	98	98½
Czechoslovak Rep. 8s, 1951	A. & O.	93½	94
Rep. of Cuba 5s, 1944	M. & N.	94	94
Rep. Cuba ext. 5s, 1949	J. & J.	94	94½
Rep. Cuba ext. 5s, 1944	J. & D.	93½	94
Rep. Cuba ext. 5½s, 1949	F. & A.	93½	94
Rep. of Cuba 1902	J. & J.	90½	90½
Denmark 6s, 1942	F. & A.	107½	107½
Denmark 6s, 1945	J. & D.	107½	107½
Denmark 8s, 1942	J. & D.	95¾	96
Dist. Mun. 5s, Ser. A	F. & A.	107¼	107½
Dist. Mun. 5s, Ser. B	F. & A.	107¼	107½
Dutch East Indies 6s, 1947	J. & J.	95¾	96
Dutch East Indies 6s, 1962	M. & S.	94½	95
Dutch East Indies 6½s, 1953	M. & S.	99	99¼
Fran. Ind. & Dev. 7½s, 1942	J. & J.	93¾	94
French Gov. 7½s, 1941	J. & D.	82¾	83
French Gov. 8s, 1945	J. & D.	96¾	97
Italy 6½s, 1925	F. & A.	85	85¼
Japanese 6s, 1924	M. & S.	97¾	98
Japanese 6s, 1925	J. & J.	91¾	92
Japanese 6½s, 2d ser. 1925	M. & S.	91¾	91¾
Oriental Dev. 6s, 1953	M. & S.	87¾	88
Jugoslavia 7½s, 1935	J. & J.	74⅜	74⅝
City of Lyons 6s, 1934	M. & N.	77½	77½
City of Marseilles 6s	M. & N.	75¾	76¼
City of Bordeaux 6s, 1958	M. & N.	80¾	81
U. S. of Mexico 4s, 1954	J. & D.	27¾	28½
U. S. of Mexico 5s, 1945	Q. Jan.	40¾	50
Mex. Irrigation 4½s, 1943	J. & J.	30½	31
King. of Neth. 6s, 1972	M. & S.	95¾	96
King. of Norway 6s, 1940	A. & O.	110	111
King. of Norway 6s, 1944	J. & D.	99¾	100
King. of Norway 6s, 1965	J. & D.	99¾	100
Kingdom of Serbs 8s, 1962	M. & N.	87	87
King. of Sweden 6s, 1939	M. & N.	65¾	66
Paris-Lyons-Med. 6s, 1958	F. & A.	69¾	70
Paulista Ry. 7s, 1942	M. & S.	103½	103½
State of Queensl'd 6s, 1941	F. & A.	100	100¼
State of Queensl'd 7s, 1941	A. & O.	105	105¼
State of Rio Grande do Sul 8s, 1946	A. & O.	94	94¾
Rio Janeiro 8s, 1946	A. & O.	88	89¾
Rio Janeiro 8s, 1947	A. & O.	89¾	90¼
Dom. Rep. 5s, 1905	F. & A.	99½	100
Dom. Rep. 6½s, 1942	M. & S.	89¾	90¾
State of Sao Paulo 8s	M. & S.	96	96
City of Sao Paulo 8s	M. & S.	96	96
Dept. of Ute Deinz 7s	J. & J.	93¾	93¾
King. of Sweden 5s, 1939	J. & D.	103	103
Swiss Confed. 8s, 1940	J. & D.	112½	112¾
Gov. of Tokio 5s	M. & N.	87	87
Reg. of Uruguay 8s, 1946	J. & J.	102	102¼
City of Zurich 6s, 1945	A. & O.	100¾	101
Un. Ry. 5s, 1942	J. & J.	107¾	108
Un. Ry. 5s, 1947	J. & J.	107¾	108
U. S. R. Corp. 8s, 1947	J. & J.	87	88½

U. S. GOVERNMENT PRE-WAR LOANS.

Closing quotations for Government bonds:

	Bid.	Asked.
2s, r, 1930	102¾	103¼
2s, c, 1930	102⅞	103¼
4s, r, 1940	95	96
4s, c, 1925	101¼	101¾
4s, r, 1925	101¼	101¾
4s, c, 1925	101¼	101¾
Panama 3s, r, 1961	85	86
Panama 3s, c, 1961	85	86
Panama 3s, r, 1938	85	86
Panama 3s, c, 1938	85	86
Panama 3s, r, 1936	85	86
Panama 3s, c, 1936	85	86
Panama 3s, r, 1916-1936	85	86
Panama 3s, c, 1916-1936	85	86
Panama 3s, r, 1961	85	86
Panama 3s, c, 1961	85	86
Panama 3s, r, 1918	85	86
Panama 3s, c, 1918	85	86
Panama 3s, r, 1938	85	86
Panama 3s, c, 1938

New York City Tractions—

Their security values can be forecast by changes in general labor costs. Our booklet A-6 shows how. Let us send it to you.

It is typical of the thorough, sound analyses we are constantly making in a wide variety of industries. Nickerson statisticians and engineers are always at your service.

JOHN NICKERSON & CO.
61 Broadway
New York.

ST. LOUIS
Southwestern Bell Tel. Co. Pfd.
St. Louis Transit Co. 5's, 1924
United Rys. of St. L. Bds. & Stk.
E. St. Louis & Suburban 5's, 1932
U.S. Pub. Service 6's, 1927, & 6s, 1947
Illinois, Pr. & Lt. 6's, 1953
Central Coal & Coke Com. & Pfd.
E. St. Louis Lt. & Pr. 5's, 1940
St. L., Rky. Mtn. & Pacific Com.
Wagner Electric Com. & Pfd.
Mark C. Steinberg & Co.
Members New York Stock Exchange
Members St. Louis Stock Exchange
300 N. Broadway, St. Louis, Mo.

Chain Store Stocks

A suggestion to holders of these securities will be sent upon request for T-218.

Clarence Hodson & Co., Inc.
135 Broadway. New York.

Which Will You Be

A saver in a nation of spenders? Or one of the 15% self-supporting at 65? It depends upon your plan. "Sensible David Dickson" reveals the secret. It's a story you should read. Get a free copy by sending your name and address on the margin of this page. Tear it out now.

LEIGHT, HOLZER & CO.
295-111 W. Washington St., Chicago

Consolidated Gas Rights

Allen, Weed & Co.
1 Wall Street New York
Telephone Bowling Green 10404-5

Continental Gas & Electric 5s, 1927
Northern States Power Com. & Pfd.
Standard Gas & Electric Com. & Pfd.

H. M. BYLLESBY & CO.
Private Wires Chicago & Boston
111 Broadway Phone Exeter 8706

WAGES for 1924!

IF you had the facts on wage changes in your own industry in various localities—facts on difficulties and settlements—facts on the trend in other lines—you could judge trends accurately and estimate your own costs for the coming year.

Such information — if collected through investigation — would cost you thousands of dollars — and it might be worth it.

The truth is that several thousand business executives, cooperating through this organization receive this data regularly together with hundreds of other businessbuildingfactsinBabson's Reports on Business. The prorata cost is exceedingly small.

If you'd like to see how you can turn these facts in profit each month of 1924—tear out the MEMO—now.

BABSON'S REPORTS ON BUSINESS

MEMO for Your SECRETARY
Write Babson Statistical Organization, Babson Park, Mass., as follows: Please send, with out obligation, copy of recent report No. 11Y5 and booklet "Steady Business Profits," explaining the Babson Method.

STORE SALES SHOW GAIN FOR OCTOBER

General Increase in Certain Important Lines Reported by Federal Reserve Here.

SILK GOODS AN EXCEPTION

Wholesale Trade Generally Is More Active, but Men's Clothing Drops Behind.

A general broadening out in business of certain important lines is reported by the Monthly Review of Credit and Business Conditions by the Federal Reserve Agent at New York. The report covers operations during October and indicates a revival affecting sales in department stores, chain stores, mail orders and wholesale trade. Two exceptions are noted in silk goods and wholesale trade in men's clothing.

Department store sales in this district were 9.5 per cent. above those of a year ago, comparing with gains of 4 per cent. in September and 11 per cent. in August. "With the exception of cotton and silk goods departments," the report says, "sales in all sections of the stores were considerably above those of last October, and sales of clothing, both men's and women's, and of shoes, hosiery, woolen goods, furniture and housefurnishings showed particularly large increases."

The percentage of changes showed a gain over October, 1922, of 18.6 in woolen goods, and the lowest percentage of increase was of 2.1, in cotton goods, while silk goods sales showed a decline of one-half of 1 per cent. Reports showed that sales by mail order houses during October were 22 per cent. above those of last October and the largest dollar value of any month since December, 1919.

Wholesale trade was more active in October than in September. "Sales of women's coats and suits increased 25 per cent. over September and 20 per cent. over October a year ago," the report says, "and sales of men's clothing were nearly equal to those of September, whereas last year September sales greatly exceeded those of October."

The report of chain store business showed greatest increases by 10-cent, cigar, candy, grocery and apparel stores in that order, while decreases were shown in shoe and drug sales. The average showed an increase of 3.7 per cent. for the entire group.

VENEZUELAN OIL HERE.

First Cargo of Crude Arrives—Large Quantities Expected Later.

The first cargo of crude oil from Venezuela, expected to eventually develop into a field from which large quantities of oil will be sent to this country, has been received here. It was brought by the steamer Sabine Sun, for the Sun Oil Company and was unloaded at the Marcus Hook refinery of that company. It is expected that these shipments will be made regularly from the Maracaibo Basin.

The Gulf Oil Company has shipped a large quantity of materials to Venezuela for development of properties recently leased from the Maracaibo Oil Exploration Company. Drilling activities of other companies in the new South American republic are reported to be increasing.

Overland Plans to Cut Shares.

The Willys Overland Company has notified the New York Stock Exchange of a proposal to reduce the par value of the company's common stock from $25 to $5 a share, thus reducing the common capitalization from $75,000,000 to $15,000,000.

COMMODITY PRICES.

Advance in Cash Cotton Continued—Grains Higher, While Lard Sustains Sharp Decline.

A successive bulge in the price of spot cotton, putting it 40 points up at 36.55 cents, was again the feature of the cash markets yesterday. At this level middling uplands has not sold as high since early 1920.

Following are the cash prices for the principal commodities in the wholesale market at the close of business Tuesday, a week before, and a year ago:

	Nov.27. 1923.	Nov.20. 1923.	Nov.28 1922.
FOODSTUFFS—			
Wheat, No. 2 red	$1.22¾	$1.22¼	$1.42
Corn, No. 2 yellow	.96	.97	.91⅜
Oats, No. 2 white	.54	.53	.58½
Flour, Minn., patent	6.10	6.10	7.60
Coffee, No. 7 Rio	.11	.11	.17
Sugar, granulated	.05¼	.05⅜	.07¼
Butter, cream, 92 score	.53	.53½	.55½
Eggs, fresh - gathered firsts, per dozen	.46@.50	.58	.53
Lard, Mid. W.	13.50@13.60	14.55	15.00
Pork, mess	25.00@25.75	26.50	29.00
Beef, family	21.00@23.00	21.00	18.00
METALS—			
Iron 2X, Phila.	22.50@23.50	23.50	31.00
Steel billets, Pitts.	40.00	40.00	40.00
Lead	7.00	6.90	7.30
Copper	12.00	12.87½	13.75
Tin	46.87½	44.03	36.62½
TEXTILES—			
Cotton, mid. upland	36.55	35.35	25.45
Printcloths	.08	.07⅞	.07⅛

Range of prices year to date:

	Highest.		Lowest.	
Wheat	$1.54	Feb. 15	$1.12⅜	Aug. 6
Corn	1.32⅛	Oct. 16	.89	Jan. 17
Oats	.57½	Feb. 13	.42⅜	July 13
Flour	7.60	Jan. 2	5.90	July 24
Coffee	.18⅜	Feb. 15	.10½	Aug. 30
Sugar	.10¼	Apr. 25	.06	Jan. 27
Butter	.54	Jan. 11	.37⅛	July 2
Eggs	.60	Nov. 12	.22½	June 22
Lard	14.85	Nov. 15	10.95	July 25
Pork	25.50	Jan. 2	24.50	Aug. 7
Beef	22.00	Apr. 13	16.00	Aug. 7
Iron	33.75	Apr. 7	22.50	Nov. 2
Steel	45.00	Mar. 16	36.50	Jan. 2
Lead	8.75	Mar. 5	6.00	July 10
Copper	17.25	Mar. 19	12.50	Oct. 24
Tin	50.50	Mar. 15	37.37½	July 5
Cotton	36.55	Nov. 27	22.45	July 22
Printcloths	.08¼	Mar. 3	.06⅝	July 31

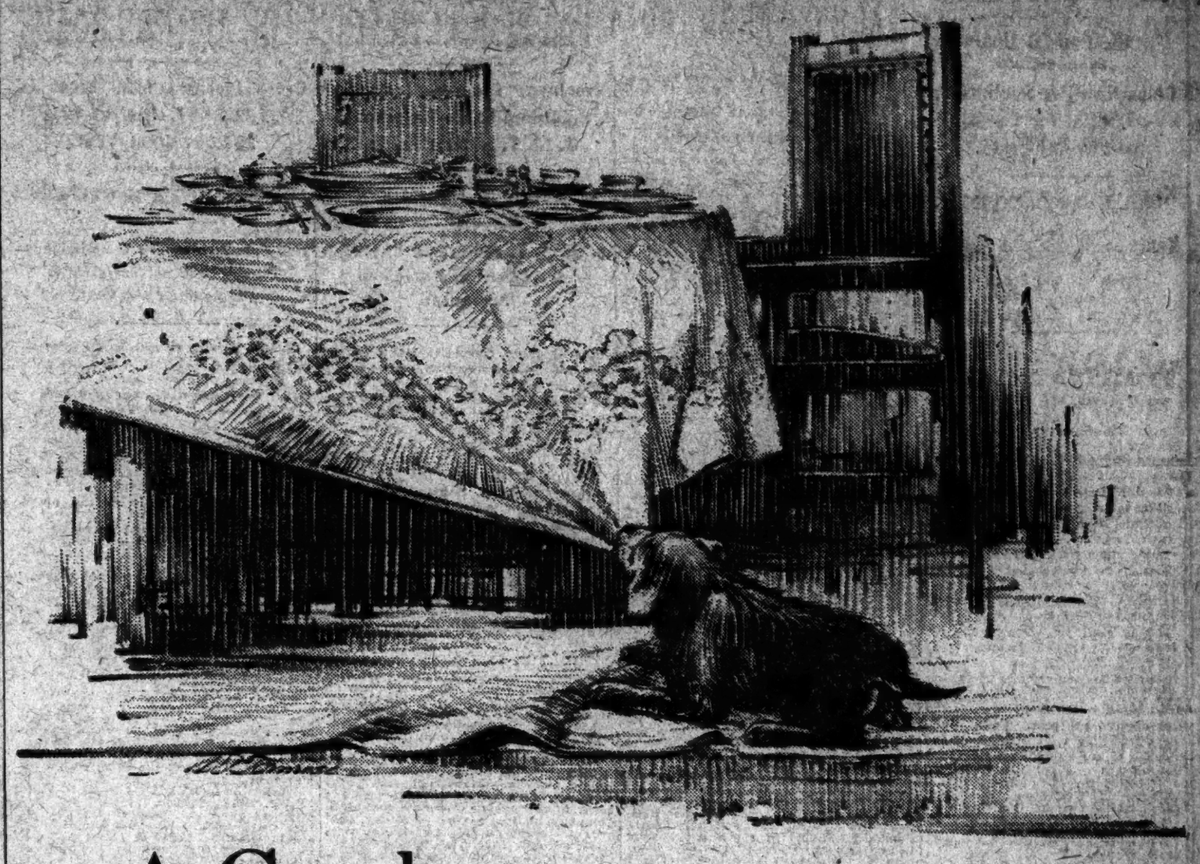

A Crash *sometimes seems unavoidable*

IN the news columns of this paper you could, if you wished, find the accounts of proceedings in bankruptcy,—and the number of them might surprise you. Do you realize that this number is a mere nothing compared with the number of sound concerns, which constantly encounter financial difficulties; difficulties arising periodically, in the normal conduct of business—conditions which could be met with difficulty—if at all—were it not for commercial banking?

Take the case of the man who imported or manufactured or wholesaled the china service on which your dinner will be served tonight. Some figures we have indicate he will do just 3.9% of his year's business in the month of December, but in the very next month he will reach his peak, doing 18.6% of his total. In 4 months, January, February, July and August his sales will amount to 65.7%; in a similar length of time, March, April, May and June, he will have to be content with 12.7%.

Such peaks and valleys—and they are common to all lines of business—require a financial flexibility which very few concerns possess. Expenses keep mounting up regardless of income. Overhead is on the job twelve months of the year. Production has to struggle and keep in line with sales.

Sound companies meet the difficulties of business valleys and take advantage of the opportunities of business peaks through the credit facilities offered by commercial banking. This phase of the banking business demands a banking organization especially trained and geared to do this type of work.

Commercial banking is the principal business of the Seaboard, whose rather insistent policies have built for it a definite reputation. If your financial house is in order, if you can stand searching scrutiny, if you want a financial friend and adviser who will stand by sound companies to the limit, come to the Seaboard.

COMMERCIAL BANKING
and your china coffee cup

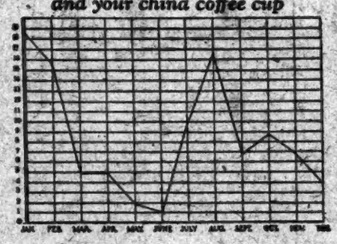

SEASONS, style changes, expansion, strikes—there are many occasions when sound concerns find themselves in need of commercial banking. The following figures indicate some of the financial difficulties caused by seasonal ordering in one line of business—the china business. They show the percentage of orders for china which department stores place in each of the 12 months

January	12.5	May	1.9	September	6.8
February	15.7	June	1.0	October	8.6
March	4.9	July	9.8	November	6.8
April	4.0	August	18.6	December	3.5

The Seaboard National Bank
OF THE CITY OF NEW YORK

Mercantile Branch 115 BROADWAY *at Cedar Street* | MAIN OFFICE BROAD AND BEAVER STREETS | *Uptown Branch* 20 EAST 45TH STREET *near Madison Avenue*

Sixty-seven years ago this bank opened its career with a creed which today remains intact. It was the purpose of its founders to make The National Park Bank a place to which merchants, manufacturers and bankers could come freely for advice, friendly counsel and banking co-operation.

It was their aim to confine the business of the bank to the fundamental industries of the nation; to make it a productive bank dealing with productive people, with men and organizations engaged in developing and conserving the natural wealth and resources of the country.

The years have rolled by and conditions have changed, but through it all this bank has held to its course, kept its creed and grown with its customers in a relationship of mutual confidence and understanding.

THE NATIONAL PARK BANK
OF NEW YORK
214 Broadway
Safe Deposit Vaults

Bank Stocks
Gilbert Eliott & Co.

THE CHEMICAL NATIONAL BANK OF NEW YORK
Founded 1824
BROADWAY AND CHAMBERS, FACING CITY HALL

Buyers of Bills
and sellers of Drafts and Cable Transfers on *South Africa* and *Australasia*.
NATIONAL BANK of SOUTH AFRICA LTD
New York Agency, 44 Beaver St.
LEOPOLD R. MORGAN, Agent
BOMBAY LONDON ANTWERP

Investors Everywhere use
MOODY'S RATINGS

For Accurate Financial Facts, Read
The FINANCIAL WORLD
63 Park Place New York

Serving the World's Outposts of Enterprise

BARCLAYS' banking affiliations radiate from London to all of the principal cities and towns of the Continent, of Asia, Africa and Australia, reaching the furthest outposts of commercial enterprise. Through more than 1700 branches clients are served efficiently in England and Wales; elsewhere through associated banks and correspondents. Barclays' facilities for every kind of overseas banking business are cordially offered to American business houses and individuals, *acting through their own home banks.*

BARCLAYS BANK LIMITED
TOTAL RESOURCES $1,635,737,591
(£1 at $5)
Frederick C. Goodenough, *Chairman*
Head Office: 54, LOMBARD STREET, LONDON, E.C. 3
Foreign Branches
168, FENCHURCH STREET, LONDON, E.C. 3
West End: 1, PALL MALL, LONDON, S.W.
Manchester: YORK ST. AND FOUNTAIN ST., MANCHESTER
Liverpool: 42, CASTLE STREET, LIVERPOOL
Bradford: MARKET STREET, BRADFORD
Representative in America—H. Poë Alton
60 WALL STREET, NEW YORK CITY

Safeguard Your Estate

A TRUST in the hands of a reliable Trustee will most effectually conserve your Estate and assure to your family its continued enjoyment. To the experience of the Trustee is added the protection of the laws governing trust funds.

The Trust Officers of the Bank of New York and Trust Company are always ready to explain the nature and advantages of the various forms of Trusts.

Bank of New York & Trust Co.
Capital, Surplus and Undivided Profits over $16,000,000
Banking Office 48 Wall Street
Trust Office 52 Wall Street
Madison Avenue Office at 63rd Street

The New York Trust Company
Capital, Surplus & Undivided Profits - - - $27,500,000

COMMERCIAL BANKING
FOREIGN BANKING
CORPORATE AND PERSONAL TRUSTS

100 Broadway
57th St. & Fifth Ave. 40th St. & Madison Ave.

The Bank of Canton, Ltd.
NEW YORK AGENCY, 1 WALL ST.
A Chinese Bank conducted by natives, transacting a banking business of every description with the Far East. Bills, checks and other documents collected.
DREW VALE DAY, Agent
TELEPHONE WHITEHALL 3880-6881
Inquiries and correspondence invited.

Demand Poor's Ratings

SAVINGS AND LOAN ASSOCIATIONS.
FOR YEARS WE HAVE PAID
6% TO SAVERS
on our Systematic Savings Plan. Over 14th year. Under N. Y. State Banking Supervision. Descriptive Booklet on Request.
BANKERS LOAN & INVESTMENT CO.
A SAVINGS AND LOAN ASSOCIATION
Dept. T, 61-63 Wilson St., B. Y.

SAVING BANKS.
IRVING SAVINGS BANK
115 CHAMBERS ST., NEW YORK
Deposits made NOW and to December 4th inclusive will draw interest FROM Dec. 1st
Dreams Come True—If You Save!
This Bank has paid interest to Depositors every year for 73 years.
You Can Bank by Mail!

New Orleans Gt. Northern
1st 5s 1955

St. Paul & Duluth
Cons. 4s 1968

Chic., T. H. & Southeastern
Guar. Inc. 5s 1960

Central Vermont
1st 5s 1930

Kans. City, Memph. & Birm.
5s 1934

Kentucky & Indiana Terminal
1st 4½s 1961

Texas Pacific
2nd Inc. 5s 2000 Scrip

Wolff & Stanley
72 Trinity Pl., New York
Telephone Rector 2920

J. K. Rice, Jr. & Co. Will Buy

50 Great Am. Ins.
25 Ingersoll-Rand com
50 Int'l Salt com.
250 Int'l Salt 5s
100 Joe Butler Grocery pfd
50 Johns-Manville, Inc.
50 Kings Co. Lighting com
100 Lehigh Valley Coal Sales
100 MacCall Corp., com and pfd
100 Pacific Coast (all issues)
100 Piedmont Northern
100 Pocahontas Fuel com
50 Rem. Cycle, 1st pfd
100 Roch. Gas and Elec. 5% pfd
100 Singer Mfg. Co.
50 Sterling Securities com pfd
100 White Rock 1st Spec. com

J. K. Rice, Jr. & Co. Will Sell

50 Adirondack P. and L. 7% pfd
50 Am. Chicle pfd
100 Am. Dynamic com and pfd
50 Am. Ld. and Traction com
100 Ames Co.
100 Bayway Co. com
100 Childs Rest. com
100 Clev., Ind. & W. com and pfd
100 Clinchfield Coal com
100 Crowell Pub. com
100 Cushman's Sons, Inc., com
100 Davis Coal and Coke
175 D. W. Bliss com
15 Globe & Rutgers
50 Ingersoll-Rand com
100 Jos. Butler Grocery com
50 Johns-Manville, Inc.
25 Geo. Dixon Crucible

J.K. Rice, Jr. & Co.
Phones 4000 to 4010 John. 36 Wall St., N. Y.

BONDS
Arizona Pow. Co. 1st 6s, '33
Alab. Power Co. 1st 5s, '46
Dayton Light. 1st 5s, 1937
Central Maine Pow. 5s, '39
Dayton Pow. & Lt. 5s, '41
Ind., Mich. Elec. 1st 5s, '57
Portland Gas & Coke 5s, '40
Wheeling Elect. 5s, 1941

Stone, Prosser & Doty
25 William St., N. Y. Hanover 7788.

FOR SALE
Scott's Preparations, Inc.
Manufacturers of
Mineralava
Price $12.00 Per Share
Minton & Wolff
30 Broad St., N.Y. Tel. Broad 4377

Chestnut & Smith
Ruberoid
Westchester Fire Ins.
Moyse & Holmes
Members New York Stock Exchange
67 Exchange Place New York
Telephone Hanover 2900-9-10

Kansas City Rys.
ALL ISSUES
Wm. C. Orton & Co.
54 Wall St., N.Y. Tel. Hanover 9690-9697

Bankers and Brokers Outside New York

Cleveland.

—THE— HERRICK COMPANY — *Ohio Securities* — CLEVELAND CINCINNATI CHICAGO

Denver.

COLORADO AND WYOMING *SECURITIES*
bought, sold and quoted
Wilson, Cranmer & Co.
Members New York Stock Exchange
Denver, Colorado
Private wires to E. F. HUTTON & CO.

Philadelphia

Col. Springs Lt., Ht. & P. 7s
Elec. & Tranton Com. & Pfd.
Southern Utilities Com. Stk.
GEORGE N. FLEMING
421 Lafayette Building Philadelphia.
Telephone Lombard 6414.

Toronto.

ALL CANADIAN ISSUES
Direct Private Wires to New York
STOBIE, FORLONG & Company
Members Toronto Stock Exchange
20-22 King St., East, Toronto, Can.

$22,986,000 BONDS ARE OFFERED TODAY

Baltimore & Ohio $7,000,000 Equipment Trust Certificates Selling to Yield 5.40%.

$3,000,000 FOR MICHIGAN

Appalachian Power Issue of $826,000 Is Priced to Yield More Than 5.85%.

New bond offerings announced for today total $22,986,000. The largest issues are $12,000,000 of Pan-American Petroleum and Transport Company securities, $7,000,000 Baltimore & Ohio Railroad Company certificates and $3,000,000 State of Michigan bonds. The Pan-American Petroleum and Transport Company offering is made by Blair & Co., Inc. The bonds bear 6½ per cent. coupons and are priced to yield about 7 per cent.

The Baltimore & Ohio Railroad Company issue has been underwritten by Kuhn, Loeb & Co., which firm, with Speyer & Co. and the National City Company is offering the bonds, which bear a 5 per cent. coupon at prices to yield 5.40 per cent. The issue is in the form of equipment trust certificates which mature in equal annual instalments from Dec. 1, 1925, to Dec. 1, 1933, inclusive. Proceeds will be used for the acquisition of new equipment costing $10,000,000 and including seventy-five freight locomotives, 500 forty-five ton steel hopper cars, 500 forty-ton steel underframe box cars and 1,000 seventy-ton gondola cars. The current issue will raise $7,000,000 to meet this cost and the balance of $3,000,000 has been provided by the company.

An issue of $3,000,000 State of Michigan highway bonds is offered by the Equitable Company, the Guaranty Company, Eldredge & Co., W. A. Harriman & Co., Estabrook & Co., and Curtis & Sanger. Of the total $2,540,000 of bonds bear 4½ per cent. coupons and are priced to yield 4.35 per cent. and the balance of $460,000 bear 4 per cent. coupons and are priced to yield 4.25 per cent. Both classes of bonds mature in 1943.

Bonbright & Co., Harris, Forbes & Co. and Coffin & Burr are offering an additional issue of $526,000 Appalachian Power Company first mortgage 5 per cent. bonds. The issue matures in 1941 and is priced at 99½, to yield more than 5.85 per cent.

M. M. Freeman & Co. of Philadelphia and Ludwig & Batchie are offering $160,000 Township of Haddon (N. J.) 6 per cent. temporary gold bonds, due Dec. 1, 1933, at prices to yield 5 per cent.

A block of Barre Gas Company, Barre (Vt.) first mortgage 6 per cent. twenty-year sinking fund gold bonds, due Nov. 1, 1943, is offered by Putnam & Storer, Boston correspondents of Redmond & Co., at 97¾, to yield more than 6.10 per cent. The City of Barre, in which the company operates, is the centre of the Vermont granite industry.

Another offering scheduled for this week is of $6,500,000 Northern States Power Company first and refunding 6 per cent. mortgage bonds, due in 1941. It was said yesterday that this offering would be made on Friday at about 99. Offering of the St. Paul Union Depot bonds and the Maryland Oil Company bonds will be made early next week, according to report.

The sale of the issue of $7,700,000 General Cigar Company, Inc., 6 per cent. serial gold notes, offered yesterday, was announced by Goldman, Sachs Co. and Lehman Brothers.

WHEAT GAINS SOME ON LOCAL TRADING

But There Is Little Aggressive Buying—Corn Market Is Busier.

Special to The New York Times.

CHICAGO, Nov. 27.—Many of the local commission houses regarded the wheat market as having given a poor account of itself today, when the strength in coarse grain was taken into consideration; but the market has been ignoring news of all kinds of late and shows a tendency to hold within narrow limits. Net gains were ¼ to ¾ cent, with May leading.

There was no material pressure at any time, and likewise little aggressive buying, the greater part of the trade being of a local character. There was nothing in the news to bring about a substantial advance, and the surprising feature is that values have been holding as well as they have. The trade shows more disposition to get out of wheat and into corn—a circumstance that helps to further curtail trading, which has been relatively small for some time past.

Export demand showed no improvement, with sales of around 300,000 bushels, all Manitobas. Movement in the Southwest is falling off rapidly and primary arrivals are now smaller than last year. Practically all of the bear news is in, as far as the domestic situation is concerned, and there is little left to the imagination.

A big broad market was on in corn, with houses with Eastern connections good buyers of December, presumably short covering, while commission houses took the deferred deliveries in small lots for country and investment account. The market showed a strong undertone from the start and finished at the top, at net gains of 1¾ to 1¼ cents.

A material pick-up in country offerings of corn here and some smaller consignments as the result of the break of around ten cents in cash prices of late had much to do with changing sentiment.

Cash grain was up one to three cents here for the day, with a good demand.

Exporters were after grain but sea-board bids were generally 1¼ to 2 cents out of line.

In some parts of the West farmers have been bid forty cents per bushel for corn, compared with eighty cents received a short while ago.

Oats reflected the action of corn and also increased speculative buying and moved up one-half cent to the best prices since Oct. 16 for December and May.

Primary receipts of wheat were today 1,341,000 bushels; week ago, 942,000; last year, 1,663,000. Shipments were 1,139,000 bushels; week ago, 1,207,000; last year, 1,485,000.

Corn receipts were 1,336,000 bushels; week ago, 911,000; last year, 1,016,000; and shipments, 656,000 bushels; week ago, 820,000; last year, 1,496,000.

Today's Chicago prices for the principal commodities were as follows:

WHEAT

	High.	Low.	Close.	Prev. Close.	Last Year.
Dec.	$1.05¾	$1.03¾	$1.48¾	$1.03¾	$1.14¾
May	1.09¾	1.07¾	1.07¾	1.07¾	1.20¾
July	1.00¾	1.00¾	1.00¾	1.00¾	1.04¾

CORN.

	High.	Low.	Close.	Prev. Close.	Last Year.
Dec.	.70¾	.70	.70¾	.70	.69¾
May	.74¾	.73¾	.74¾	.73¾	.74¾
July	.75	.74	.75	.74¾	.75¾

OATS.

	High.	Low.	Close.	Prev. Close.	Last Year.
Dec.	.41¾	.41¼	.41¾	.41¼	.41¾
May	.45¾	.45¼	.45¾	.45¼	.45¾
July	.44	.43¾	.44	.43¾	.44

RYE.

	High.	Low.	Close.	Prev. Close.	Last Year.
Dec.	.70¾	.70	.70¾	.70	.92¾
May	.70¾	.70	.70¾	.70	.93¾

PROVISIONS

	Lard— High.	Low.	Close.	Prev. Close.	Last Year.
Nov.	12.10	12.02	12.07	12.10	13.55
Dec.	11.97	11.85	11.85		
March	11.67	11.55	11.55		
May	11.67	11.57	11.57		

Coal-Saving Device in Steel Plant.

The United States Steel Corporation has made appropriations for the installation of fifteen "waste heater" boilers at the Farrell works of the Carnegie Steel Company. A saving of between 1,000 and 1,200 tons of coal monthly is expected.

TAR SAND OIL PLAN URGED.

Mines Official Recommends Canada Adopt German Method.

OTTAWA, Nov. 27.—New oil recovery methods, which it is contended, might be used to develop the tar sands of Alberta, have been reported to the Minister of the Interior by Dr. Charles Camsell, Deputy Minister of Mines.

Dr. Camsell, who recently toured the mining districts of France and Germany, declared that he had seen in operation at Hanover, Germany, methods which he thought would be applicable to the large deposits in northern Alberta of tar sands, heavily impregnated with petroleum, commercial exploitation of which has not hitherto been considered feasible.

In the German fields, he said, the oil was collected by blowing it to beds into shafts sometimes 800 feet deep. Residual oil in the sand was obtained by washing with hot water the sand, which was mined like coal. The total recovery, he declared, was 90 per cent., although it takes from one to three years to drain a shaft. The cost, he said, was well within the price for oil obtained from Ontario fields in 1922.

Auto Co. to Double Capital Stock.

Stockholders of the Paige-Detroit Motor Car Company yesterday approved an increase in the common capital stock from $4,000,000 to $8,000,000, consisting of shares of $10 per value each. It is expected that part of the increased capital will be used for the payment of a 50 per cent. stock dividend. The directors yesterday declared the regular quarterly dividend of 3 per cent. on the common stock and 1¾ per cent. on the preferred, both being payable Jan. 2 to stockholders of record Dec. 15, 1923.

National City Promotes Hoffman.

The directors of the National City Bank yesterday elected William W. Hoffman a Vice President. For the past two years he has been Trust Officer.

WILL NAME CITY FOR LENIN.

Russians Plan It in the Caucasus—To Be Laid Out Like a Star.

BERLIN, Nov. 27.—A new Russian City, to be called Novgorod Lenin, in honor of the Soviet Premier, is planned in the Mugan district of the Caucasus, according to a report received here.

The city will be laid out in the pattern of the Soviet star, the spaces between the points to be filled with parks and public gardens.

Tide Water Oil Resumes Dividend.

Directors of the Tide Water Oil Company have resumed dividend payments on the capital stock by declaring a disbursement of $1 a share, payable Dec. 31, to stockholders of record Dec. 15. This is the first dividend paid since the last quarter of 1921, when payments were at the rate of $3 a share quarterly.

FOREIGN STOCK MARKETS.

LONDON, Nov. 27.—Trading was quiet and prices were steady on the Stock Exchange today. Old 5% per cent. consols unchanged at 57¾; 5 per cent. war loan ⅛ higher, at 100⅝; 4½ per cent. war loan unchanged at 97¾. De Beers Mining, 12½; Rand Mines, 5¾, both unchanged.

PARIS, Nov. 27.—Prices were firm on the Bourse today. Three per cent. rents 25 centimes lower, at 54 francs 85 centimes; 5 per cent. war loans 25 centimes higher, at 71 francs 25 centimes.

Exchange on London quoted 1 franc 45 centimes higher, at 81 francs 50 centimes per sovereign; American dollars, 18 francs 49½ centimes, against 18.10¾, yesterday.

R. B. Mellon Heads Coal Company.

R. B. Mellon has been elected Chairman of Directors of the Pittsburgh Coal Company, succeeding the late M. B. Taylor.

MISCELLANEOUS MARKETS

EQUIPMENT BONDS.

(Quoted on a percentage basis.)

Name.	Maturity.	Rate.	Bid.	Ask.
Atlantic Coast L.	1924-33	6	3.65	3.35
Do	1924-33	6½	3.50	3.30
Balt & Ohio	1924-33	4½	5.50	5.00
Do	1924-33	6	5.10	5.00
Bethlehem Steel	1924-32	6	5.70	5.60
Boston & Albany	1924-27	6	3.60	3.30
Do	1924-27	6½	3.50	3.30
E., R. & P.	1924-30	6½	5.90	5.80
Canadian Nor.	1924-30	6½	5.65	5.50
Canadian Pacific	1924-30	6½	5.35	5.25
C., B. & N. J.	1924-32	6	5.35	5.15
Do	1924-32	6	5.60	5.35
Cen. of Georgia	1924-29	6	5.80	5.50
Chesapeake & O.	1924-29	6½	5.50	5.30
Do	1924-29	6	5.40	5.20
Chic. Ind. & L.	1924-32	6	5.60	5.40
Chic. & North'n.	1924-32	6	5.60	5.40
Do	1924-32	6½	5.70	5.50
Chic., R. I. & P.	1924-32	6½	5.70	5.50
Do	1924-32	6	5.70	5.40
C., St. P., M. & O.	1924-32	6	5.60	5.40
C., C., C. & St. L.	1924-30	6	5.50	5.25
Do	1924-35	6	5.70	5.40
Col. & Southern	1924-30	6	5.70	5.40
Del. & Hudson	1924-30	6	5.50	5.30
Erie Railroad	1924-30	4½ & 5½	5.70	5.50
Fruit Grow. Ex.	1924-30	6 & 6½	5.80	5.60
Gt. Northern Ry.	1924-32	6	5.60	5.40
Do	1924-32	6½	5.70	5.50
Hocking Valley	1924-30	6	5.60	5.40
Do	1924-30	6½	5.70	5.50
Illinois Central	1924-30	4½ & 5½	5.60	5.40
Do	1924-30	6½	5.70	5.50
Do	1924-30	6	5.60	5.40
Kansas City So.	1924-30	6	5.60	5.40
Do	1924-30	6½	5.70	5.50
Long Island	1924-30	6	5.60	5.40
Louisv. & Nash.	1924-30	4½, 5, 5½	5.60	5.40
Do	1924-30	6	5.60	5.40
Michigan Central	1923-32	6	5.60	5.40
Do	1924-32	6½	5.70	5.50
M., St. P. & S.M.	1924-30	4½ & 5½	5.70	5.50
Do	1924-30	6	5.60	5.40
Mo., Kan. & Tex.	1924-30	6	6.10	5.90
Missouri Pacific	1924-30	6	6.10	5.90
Do	1924-30	6½	6.10	6.00
Nat. Steel Car L.	1925-28	6	7.65	6.75
N. Y. Central	1924-30	4½ & 5	5.40	5.20
Do	1924-30	6	5.50	5.30
Do	1924-30	6½	5.60	5.40
N. Y., C. & St. L.	1924-30	6	5.60	5.40
N. Y., N. H. & H.	1922-35	6	7.00	6.00
Norfolk & Wests.	1924-29	6	6.40	6.15
Northern Pacific	1924-30	6	6.10	5.90
Pac. Fruit Ex.	1924-30	6½	6.10	5.90
Penna. R. R.	1924-30	6	5.50	5.40
Do	1924-35	6	5.60	5.50
Pere Marquette	1924-35	6	5.90	5.70
Phila. & L. E.	1924-30	6	6.00	5.80
Reading Co.	1924-30	6	5.50	5.40
Seab'd Air Line	1924-31	4½, 5, 5½	6.30	6.00
So. Pacific	1924-35	4½, 5	5.70	5.50
Do	1924-35	6	5.60	5.50
Do	1924-35	6½	5.70	5.60
Southern Railway	1923-30	4½, 5, 5½	5.60	5.40
Do	1924-30	6	5.70	5.40
St. Lo.-San Fran.	1924-37	6	5.80	5.60
Do	1924-35	6	5.87	5.65
St. L. S. Wn.	1924-38	4½, 5, 5½	5.70	5.40
Union Pacific	1924-30	6	5.60	5.40
Virginian Ry.	1924-34	6	5.70	5.50
Do	1924-38	6	5.85	5.60
Wabash Railroad	1924-35	6	6.10	5.70
West. Maryland	1924-37	5, 6, 7	6.30	6.00
Western Pacific	1924-38	6	6.10	5.90
Wheeling & L. E.	1924-30	4½, 5, 5½	6.10	5.70
Do	1924-30	6	6.20	5.70

PUBLIC UTILITY BONDS.

	Bid.	Asked.
Adirondack P. & L. 5s, 1950	91	92
American Power & Light 6s	91	92
American Gas & Electric 6s	92½	92¾
Appalachian Power 1st 5s, 1941	85	86
Cities Service deb. B	100	
Cities Service deb. C	98	
Cities Service deb. D	86½	86¾
Clarion River 6½s, 1947	100¾	101¼
Columbus Elec. & Power 6s	102	103
Colorado Power 1st 5s, 1953	85	85½
Connecticut Power 5s, 1963	86	87
Cons. Cities E. P. & L. 6s, 1962	98	99
East. Texas Electric 6s, 1952	93	94
El Paso Electric 1st 5s, 1949	90	91
Galveston-Houston 5s, 1954	80	84
General Gas & Electric 7s, 1952	93	96
Houston Electric 1st 5s, 1925	97¾	98
Lehigh Power Sec. 6s, 1951	91	92
Mississippi River Power 5s, 1951	91½	92
Mississippi River Power 6s, 1953	101	102
Nebraska Power 1st 5s, 1947	90¾	91
N. Y. State Ry. 5s, 1942	75	76
Northern States Power 6s, 1939	100	101
Northern Texas Elec. 5s, 1940	90	92
Penn. Public Service 5s, 1932	87	88
Penn. Public Service 6s, 1951	97	98
Penn. Public Service 6s, 1947	97¼	98
Puget Sound P. & L. 7½s, 1941	104	105¾
Savannah Elec. & P. 7½s, 1948	103	105
Seattle Electric 4s	70	71
Standard Gas & Electric 6s	86½	90½
Standard Gas & Electric 7s	92¾	93¼
Tampa Electric 5s, 1933	91½	92½
Utah Light & Traction 5s, 1944	89	91
Western States G. & E. 5s, 1941	89	91

SHORT-TERM NOTES.

	Maturity.	Rate.	Bid.	Ask.	Yld.
Alum. Co. Am.	Oct., 1933	5½%	100¾	101¼	5.14
Alum. Co. Am.	Nov., 1927	5½%	102¾	103¼	5.00
Am. Dock & Imp.	Feb., 1924	6%	100¼	100½	
Am. Su. T. cv.	June, 1928	7½%	97¾	98¼	
A., T. & T.	Feb., 1924		100¼	100½	4.70
Am. Thread	Dec., 1928	5%	101¼	101¾	4.95
Anac. Cop. Co.	Jan., 1930	5%	100¾	101	5.74
Anglo-Amer. Oil Co., Ltd.	¾ Apr., 1925	5½%	101¾	102¼	4.90
B. & O. R.R.	Apr., 1925	6%	100¾	100¾	5.45
Bell Tel. Can.	Feb., 1925	5%	100¼	100½	4.75
Braden Cop. M.	Feb., 1934	6%	99¾	100¼	6.08
Can. Nor. Ry.	Dec., 1924	6%	100¾	100¾	5.30
Cent. Agent.	Feb., 1927	6%	98	98½	6.34
Empire G. & F. (Emp. Coke)	May, 1925	6½%	98¾	99¼	7.10
Federal Sug.	May, 1925	6%	98	98½	6.30
Hocking Val.	May, 1924	6%	100¼	100½	4.50
Humble O. & R.	Jan., 1925	6%	100¼	100½	5.42
Ill. Bell T.	Jan., 1925	6%	100¾	100¾	5.45
Kan City Ter.	Nov., 1925	6%	100¾	101¼	5.45
Kel. Sup. Co.	Feb., 1930	10%	102¾	103¼	
Pillsbury Fl.	May, 1924	7%	100¾	101¼	7.35
Sloss S. & I.	Aug., 1929	7%	97	98	8.05
Solvay & Co.	Oct., 1927	6½%	104¼	104¾	6.55
St. P. U. & D.	Dec. 15, 1923	6%	100¾	100¾	4.80
Swift & Co.	May, 1925	5%	100¾	100¾	4.70
U. of Pa.	May, 1923	10%	106	106½	5.45
Sun Oil	June, 1925	8%	99	99½	8.70
Vacuum O. Co.	Apr., 1926	10%	104¼	104½	6.25
Wigh. Em.	May, 1924	7%	101¾	101¾	5.75
Young S. & T.	July, 1948	7%	94	95	8.07

TOBACCO STOCKS.

	Bid.	Asked.	Yesterday. Mid.
American Cigar	71	73	72
Do pf.	82	85	83
American Tobacco	140	150	140
American Machine & Fdy.	127	130	128
George W. Helme	86	90	88
Do pf.	110	113	110
International Cigar Mach.	50	52	50
Metamorfers & Purpos.	135	138	137
Do pf.	97	100	97
Mengel & Co.	23	26	24
J. S. Young	28	30	30
Do pf.	100	103	100
A. J. Reynolds	130		125
Universal Leaf Tobacco	50	58	50

GOVERNMENT OBLIGATIONS.

Following are the prices paid in the open market for Liberty Bonds Treasury certificates of indebtedness and Notes of the different issues:

Month.	Year.	P.C. Bid.	Asked.	Approx. Yield.
March	1923	4%	100¾	1.00
March	1924	4%	100¾	1.00
March	1926	4%	100¾	1.00
March	1927	4%	100¾	1.00
March	1927	4%	100¾	1.00
June	1923	4%	100¾	1.00
June	1927	4%	100¾	1.00
September	1924	4%	100¾	1.00
September	1925	4%	100¾	1.00
December	1923	4%	100¾	1.00
December	1924	4%	100¾	1.00
December	1925	4%	100¾	1.00

CLEVELAND STOCKS.

	Open.	High.	Low.	Close.
Gulden	8	8	8	8
Geauga	7¾	7¾	7¾	7¾
Morgan Lubof	200	200	200	200
Peerless	3¾	3¾	3¾	3¾
Sher-Williams	127½	128	127½	127½
Stanrod	17	17	17	17
Riverside				63¼
Cleveland pf.				99

BOSTON CURB.

	Bid.	Ask.
Bay St. Gas	1	2
Black Mtn.	40	70
Bohemian	40	70
Boston & Wy.	2	3
Butte & Lon.	1	2
Calaveras	1¾	2
Coast Coal	50	60
Con. Copper	12	13
Crystal	6	8
Davis Daly	1	2
Eureka Croes	14	15
Gadsden	35	40
Iron Blossom	2	3
Iron Cap	9	10
Jerome V.	1¼	1¾
La Rose	15	20
Ohio	53	55
Okeo	50	60
Ray Hercu.	28	29
U. S. Sm.	75	76¾
Utah Consol.	14	15
Wolverine	30	35

PUBLIC UTILITY STOCKS.

	Bid.	Asked.
Adirondack Power & Light	19¾	20¾
Adirondack Power & Light pf.	84	86
American Gas & Electric	49	49¾
American Gas & Electric pf.	117	118
American Light & Traction	121	123
American Light & Traction pf.	72½	74½
American Power & Light	170	171
American Power & Light pf.	83	84
American Public Utilities	19	23
American Public Utilities pf.	70	77
Appalachian Power	83	88
Appalachian Power pf.	93	96
Arkansas Light & Power	22½	25
Carolina Power & Light	70	73
Cities Service	107¼	108¼
Cities Service pf.	87	88
Cities Service pf. B	6¼	6¾
Cities Service, bankers' shares	14	14¾
Colorado Power	21	21½
Columbus Elec. & Power 1st pf.	110	111
Columbus Elec. & Power 2d pf.	92	95
Commonwealth Power Corp. pf.	70	71
Commonwealth Pow., Ry. & L.	35¾	37½
Consumers Power pf.	87	90
Connecticut Power pf.	91	93
Eastern Texas Electric	106	
Eastern Texas Electric pf.	91	
El Paso Electric	122	125
Electric Bond & Share	96¾	97¼
Empire Gas & Fuel pf.	84	86
Federal Light & Traction	33	36
Federal Light & Traction pf.	67	69
General Gas & Electric pf. A	97	98
Galveston-Houston Electric	10	13
Galveston-Houston Electric pf.	40	50
Lehigh Power Securities	25	25½
Mississippi River Power	21	23
Mississippi River Power pf.	74	76
National Power & Light	82	84
National Power & Light pf.	85	86
Northern Ohio Electric	4	5¾
Northern Ohio Electric pf.	16	17
Northern Ontario L. & P.	21	22
Northern Ontario L. & P. pf.	70	73
Northern States Power	101	102
Northern States Power pf.	92½	
Northern Texas Electric	53	57
Northern Texas Electric pf.	88	92
Oklahoma Gas & Electric pf.	93	95
Pacific Gas & Electric	57¼	58¼
Pennsylvania Edison pf.	98	102
Puget Sound Power & Light	42	45
Puget Sound Pow. & Lt. 6% pf.	12	15
Republic Railway & Light	34	36½
Republic Railway & Light pf.	93	96
Southern California Edison	100¼	101¼
Southern California Edison pf.	114	117
Standard Gas & Electric	27¾	28¾
Standard Gas & Electric pf.	46¾	48¾
Tampa Electric Power	140	
Tennessee Electric Power	13	14¾
Tennessee Elec. Pow. 1st 6% pf.	75	80
Tennessee Elec. Pow. 7% pf.	44	46
Tennessee Elec. Power 7% pf.	88	91
Western Power	24	26
Western Power pf.	83	85
W. Virginia L., R. & P. 7% pf.	80	84

FOREIGN SECURITIES.

	Rate.	Date.	Bid.	Asked.
Arg. (unlisted)		Sep., 1946	74½	75¼
Arg. (reclasion)		1945	64	
Belgium	8	1955	99	99½
Belgian Prem.	7½	Sept., 1925	44½	44¾
Brazil	4½	1889	39	41
Brazil	5	1895	41	42
Brazil	5	1903	42½	44½
Brazil	5	1910	42½	43½
British Victory	5½	1937	101¼	101¾
British Fund	4	Mar., 1960	84	
Brit. Nat. W. R.	5	Oct., 1927	99¾	99¾
Brit. Nat. W. R.	5	Oct., 1947	96¾	96¾
Brit. Nat. W. R.	5	1947-20	97¼	97¾
Brit. Nat. W. R.	5½	1929	97	97½
Brit. Exchequer	5½	1922	99	99¼
Canada	5	1952	97½	100¾
Canada	5½	Nov., 1929	103	103¼
Chile	8	1911	67	70
City of Pekings	5	1911	48	50
Colombia	6	1913	89½	
Costa Rica	7	1951	103	105
Cuba	6	1920	99	99¾
French Govt. Vic.	5	Jan., 1931	87½	89¾
French Loan	5	1917	81½	82¼
French Loan	5	1920	87¼	87¾
French Loan	5	1920	88	88½
Italian War Loan	5		88¼	88¾
Midl. R. R.	6	1959	46	48
Paris-Orl. R. R.	6	1956	46	48
Russ., external	5½	Dec., 1921	13¼	14¼
Do (Nat. City Bank cfts.)		Mar., 1921	13¼	14¼
Russ. external	6½	Dec., 1919	13¼	14¼
Do (Nat. City Bank cfts.)			9	
Russ. rubie bonds	5½	Feb., 1926	¼	1¼
Russ. notes of '94	6		9	
Sweden	6	June, 1880	102¾	103
Switzerland	5½	Aug., 1929	97¾	98¼
Uruguay	6	1919	85	88

NEW YORK CITY BONDS.

	Yesterday. Bid.	Yesterday. Asked.	Monday. Bid.
4½s, December, 1971	103¾	104⅜	104¼
4½s, July, 1967	104	104¼	104
4½s, June, 1964	104	104¼	104
4½s, March, 1963	104	104¼	104
4½s, May, 1957	103¾	104⅛	103¾
4½s, November, 1957	103¾	104⅛	103¾
4½s, April, 1973	100¾	100¾	100¾
4½s, March, 1960-89	100¾	100¾	100¾
4½s, 1960	100	100¾	100¾
4½s, March, 1962	100	100¾	100¾
4s, May, 1937	97¾	97¾	97¾
4s, November, 1960	97¾	98	97
4s, November, 1959	97¾	98	97
3½s, May, 1954	96¾	97¾	96¾
3½s, November, 1954	96¾	97¾	96¾
3½s, November, 1954	96¾	96¾	96¾

The following are quoted on a percentage basis:

3½s, 1946-1949	4.40	4.35	4.45
3½s, 1930-1930	4.40	4.35	4.50
4½s, 1924-1931	4.50	4.35	4.50

METAL MARKET REPORT.

These prices were quoted on the local Metal Exchange Yesterday:

PLANNING TO FORCE SILVER PURCHASE

Large Producers Propose Mandamus Proceedings Against Treasury Department.

DISPUTE OVER PITTMAN ACT

Government Obligated to Buy 12,000,000 Ounces More Than Was Taken, It Is Charged.

Leading silver interests, together with many smaller producers, are planning mandamus proceedings to force the Treasury Department to buy approximately 12,000,000 ounces of silver which, it is contended, the Government was obligated to purchase under the terms of the Pittman Act as $1 an ounce. Information relative to the litigation was obtained here yesterday from several of the interests concerned and followed a report from Washington that the amount of silver involved was 8,000,000 ounces.

A committee composed of the larger producers, it was stated, had decided on the action which will be brought in the United States Court in the District of Columbia. This committee is now engaged in canvassing the silver producing industry for funds with which to press the case.

The situation was considered at a series of conferences held here within the last two weeks and attended by a dozen or more prominent silver producers. These conferences, which were primarily for the purpose of organizing a Silver Export Association, discussed ways and means of overcoming the depression which hit the silver industry iwth the termination of Government purchases last June. Not all of the interests represented at these meetings were directly concerned with the prospective action, but indirectly the entire silver industry is involved since the successful prosecution of the case would probably have a favorable effect, at least for a time, on the silver market generally. Bar silver on the domestic market was quoted at 64 cents yesterday.

It was made clear yesterday that the Silver Export Association, the organization of which awaits the threshing out of technical details in conformity with the Webb-Pomerene act governing association activities, had no connection as such with the present case.

The issue hinges on the construction of certain provisions of the Pittman act regarding the purchase of silver by the Government for use in the manufacture of subsidiary coins, including the quarter and half-dollar. It is stated that in effect the Secretary of the Treasury saved the Government 35 cents an ounce on the 12,000,000 ounces of silver involved, or between $3,500,000 and $4,000,000, by the Government's interpretation of the law. The silver producers contend that the Government's construction was contrary to the intent of the act and are understood to have the support of Senator Pittman, of Nevada.

Among the larger companies who, it is understood, will be parties to the mandamus proceedings are the Anaconda Copper Mining Company, the United States Smelting Company and the Tennessee Extension Mining Company.

ANSWERS PIGGLY SUIT.

Stock Exchange President Says Suspension of Deliveries Was Justified.

President Seymour L. Cromwell of the New York Stock Exchange yesterday replied to the suit for damages brought against Exchange officials by Frank C. Milton and Walter L. Smith of Memphis, who charged that they had lost $100,000 by the Exchange's action in suspending the rules governing delivories of Piggly Wiggly stock. Mr. Cromwell defends the postponement of deliveries of the shares as being justified by the circumstances.

The serving of the reply disclosed a ruling by the Supreme Court in Nassau County to the effect that the New York Stock Exchange as an organization could not be named a defendant, and that the suit might have been amended, naming Mr. Cromwell as President of the Exchange and various members of the Board of Governors.

Mr. Cromwell charges that the plaintiffs Milton and Smith did not enter the market on their own account, but rather were parties to an alleged plan by Clarence Saunders, then President of the Piggly Wiggly Stores, Inc., to bring about a corner in the stock and to "make use of the same to extort money from such persons as might be liable upon contracts to deliver said stock and sums of money as Mr. Saunders and his associates might arbitrarily dictate."

It is also charged that Mr. Saunders violated his agreement with the Exchange to maintain a free and open market in the stock.

NEW YORK CENTRAL INCOME.

Net for Last Ten Months Shows Increase of 59.04 Per Cent.

The report of the New York Central Railroad Company for October, including the Ohio Central Lines, shows a net railway operating income after taxes, &c., of $8,824,006, a decrease of $1,680,839, or 26.03 per cent., compared with October, 1922. For the ten months net was $64,021,509, an increase of $23,757,776, or 59.04 per cent., over the corresponding period last year.

Ratio of operating expenses to operating revenue for October, 1923, was 66.5 per cent., as compared with 70.4 per cent. for October, 1922. For the ten months the ratio was 76 per cent., compared with 80.6 per cent. for the same period of 1922.

Stock Exchange Policy Unaltered.

Representatives of the New York Stock Exchange yesterday declared that the committee which is working on revising its constitution is progressing satisfactorily. It was said that the revision will not involve any change in policy but will merely mean the clarifying of regulations adopted from time to time in the last twenty years, some of which are now out of date.

Denies Buying Invincible Oil.

TORONTO, Ont., Nov. 27.—C. O. Stillman, President of the Imperial Oil Company of Canada, today denied the report in New York that his company had obtained control of the Invincible Oil Company. Mr. Stillman said there was no connection between the companies.

New Lehigh Valley Agencies.

The Lehigh Valley Railroad yesterday announced the establishment of two new freight agencies. One, in Cincinati, is to be in charge of L. R. Whalen, and the other, at Memphis, will be in charge of M. J. Vandewalker.

Marland Oil Consolidation.

It was said yesterday that the Marland Oil Company would take over the outstanding capital stock of the Marland Oil Company of Mexico on the basis of six shares of the former for one share of the latter company.

IMPROVING DEMAND AGAIN LIFTS COTTON

Buying Becomes Brisk on News From Lancashire—All Months Make Records.

Yesterday's reports that spinners of American cotton in Lancashire had decided to discontinue organized curtailment after this month started a buying movement in the cotton market which was later stimulated by the reiteration of small crop estimates and reports of a continued active spot demand in the South. All months made new high records for the season, with January contracts advancing to 35.53 and May to 35.93, while December sold at 35.10. There was a good deal of realising, but it was very readily absorbed, particularly in the late trading, and the close was within a few points of the best, with the market steady at net advances of 40 to 65 points.

The tendency of the market to hesitate above the 35-cent level had been due partly to uncertainty as to the effects of 35-cent cotton on consumption. Indeed, it might be said that some traders had been inclined to even up their commitments while watching for some sign of curtailment sufficient to discount the shortage of the crop. Under such circumstances yesterday's reports from Manchester, indicating a greatly improved condition and a continued good demand for goods, had naturally a pronounced effect on sentiment. It obviously strengthened the predictions of still higher prices, particularly as the Lancashire news was accompanied by reports of a firmer tone in the market for domestic goods following the increased business of late last week and Monday, and by indications of a continued active spot demand in the South.

An opening advance of 32 to 43 points met a good deal of realising for over the Thanksgiving Day adjournment. The Liverpool market will be opened on Thursday when the American markets are closed, and the possibility that new trading levels may be established during the holiday prompted no little increased the disposition to secure existing profits. The buying power created by the strength of Liverpool and Manchester proved sufficient to absorb the scattering liquidation on reactions of some 15 to 20 points, however, and the market turned upward again during the afternoon on reducing by disappointed reactionists and a renewed trade demand. The advance in December was checked 1 above the 36-cent level as that position is naturally overtrading little or no fresh speculative support, and at the present premium is still attracting some selling against actual for shipment here from the South. Forty-one additional December notices were issued yesterday, but it was understood that they were being taken up by the same trade interests who stopped notices on Monday and December closed 55 points over January.

Two private crop reports were issued during the morning. The report of J. W. Jay & Co., which is regarded as one of the most reliable of the local houses issuing such statements, estimated the yield of lint cotton at 9,625,000 bales and the probable production of ginners at 575,000. These figures were commented upon as slightly above some of the more extremely low views based on the last ginning report, but as comparing very bullishly with the present rate of domestic consumption and exportation, the combined exports and home consumption for the first quarter of this season have amounted to about 3¼ million bales. Another private report estimating the yield at 9,700,000 bales tended to confirm figures not well below the ten-million-bale mark excluding linters.

The Southern spot markets as officially reported were 25 to 50 points higher and there was a large volume of business. The sales shown in the leading markets, in fact, showed a considerable increase, amounting to 46,000 bales compared with 35,324 the previous day, and yesterday's big receipts at the ports, also tended to emphasize the prospect for very big exports at the end of the month.

Yesterday's quotations follow:

	Open.	High.	Low.	Close.	Previous Day.
Dec....	36.03	36.10	35.87	36.06@36.10	35.60
Jan....	35.38	35.53	35.27	35.50@35.53	34.98
March..	35.35	35.74	35.23	35.72@35.74	35.12
May....	35.76	35.93	35.68	35.90@35.92	35.43
July....	34.96	35.16	34.90	35.15	34.64
Oct.....	28.97	29.14	28.93	29.06	28.65

The local market for spot cotton was steady, 40 up at 36.55c for middling uplands.

Southern spot markets were: Galveston steady, 50 up, 35.25c; sales, 3,485 bales. New Orleans steady, 38 up, 35.13c; sales, 4,509 bales. Savannah steady, 37 up, 35.02c; sales, 1,154 bales. Augusta steady, 31 up, 34.75c; sales, 1,015 bales. Memphis steady, 25 up, 34.75c; sales, 2,700 bales. Houston steady, 50 up, 35.25c; sales, 8,504 bales. Little Rock steady, 25 up, 35c; sales, 2,482 bales.

Yesterday's cotton statistics were:

	Yesterday.	Last Wk.	Last Yr.
Port receipts.....	31,029	54,376	48,455
Exports.....	2,196	2,196	2,196
Exports, season....	2,305,515	2,210,320	2,150,742
New York stocks..	43,411	42,528	50,760
Port stocks	1,000,751	885,882	1,184,038
N. Y. arrivals.....	576	8,068	8,936

Liverpool cables: Spot cotton in increased demand, 37 points up, at 20.58d for middling. Sales, 8,000 bales, of which American 4,000; imports 37,000, of which American 17,000. Futures opened steady 2 to 12 points up and closed very steady, unchanged to 35 points up. Prices: Dec. 20.82d, Jan. 20.75d, March 20.66d, May 20.43d, July 20.43d.

Manchester: Yarns in good demand; cloths strong.

TROTSKY DEMANDS A FLEET.

Says Russia Must Build to Stop Offenses.

Copyright, 1923, by The New York Times Company.
By Wireless to THE NEW YORK TIMES.

RIGA, Nov. 27.—Though unable personally to attend, Trotsky, through his deputy, Skilansky, has presented to the Central Executive Committee a proposal to create with all possible expedition a real fighting navy, efficient even if small, because the British and Norwegians, he alleged, had plundered the northern coasts of fish and game and on the northern shores of the Pacific the Japanese did what they liked in Soviet waters, while in the Black Sea warships of the Entente acted as if in home waters.

Trotsky declared that, although the present financial stringency made a great building program difficult, it was absolutely necessary to find means for this purpose and he hoped patriotic Russians abroad would assist in this enterprise.

LYONS VERDICT SEALED.

Theatre Treasurer Who Made $400 Weekly on Tickets Sues Promoter.

A sealed verdict will be returned to Justice Selah B. Strong in the Queens Supreme Court today in the action brought by Mrs. Charles Lyons of 492 Ninety-eighth Street, Woodhaven, as agent for her husband, to recover money from Alexander J. McAllister of 5 Nassau Street, Manhattan, alleged to be due in connection with the operation of a syndicate to sell mining stock. Lyons, testifying before Justice Strong on Monday said that while his salary as Treasurer of the Belasco Theatre was $45 weekly his commissions from theatre ticket brokers amounted to $200 and $400 a week. Lyons claims profits of $4,642.30 and $3,500 of a $10,000 salary which he was to receive as private secretary to McAllister on a trip to San Salvador.

Bank of Montreal Gains.

The annual statement of the Bank of Montreal for the fiscal year ended Oct. 31, last, shows total assets of $692,382,100, a gain of more than $30,000,000. Deposits by the Dominion Government following the flotation of a new Government loan last Summer was said to have accounted in part for the increase. Liquid assets were $301,211,837. Deposits were $579,056,783, a gain for the year of more than $30,000,000, and the profit and loss account showed profits of $4,956,416 after deduction of charges of management and making provision for bad or doubtful debts.

FINANCIAL CREDIT GIVEN TO FARMERS

Chart Shows What Congress Has Done to Assist Agricultural Interests.

SUMMARY OF ALL AGENCIES

Analysis by Brokerage Firm Denies Farmers' Needs Have Gone Unnoticed.

A comparative chart showing the means authorized by Congress for providing financial aid and credit to farmers has just been prepared by C. F. Childs & Co., 120 Broadway. The agencies through which the farmer is directly or indirectly the beneficiary are the Federal Land Banks, Joint Stock Land Banks, Federal Intermediate Credit Banks, National Agricultural Credit Corporation, Rediscount corporations, War Finance Corporation, National banks and Federal Reserve Banks. Because farm credit is only part of the function of the War Finance Corporation, National and Federal Reserve banks, details of their capitalization, management and reserve have been omitted from the chart, which, besides giving the original capitalization of the other agencies, sets forth the provisions for subsequent capitalization, reserve, management, purpose and function, method of financing and special features. The analysis denies the assertion that the farmer's needs have gone unnoticed by the Government.

Under "Purpose and Function" the chart summarizes the Federal Land Banks as follows:

"To purchase from National Farm Loan Associations first farm mortgages made for agricultural purposes, mortgages may not exceed 50 per cent. of land value and 20 per cent. of permanent improvements as determined by Federal appraisers. Mortgages to be amortized within forty years but not paid off before five years. Limit on mortgages to any party, $25,000, at not more than 6 per cent. nor more than 1 per cent. above the rate of the bank's last bond issue (except in Alaska and Porto Rico—limit to one borrower, $10,000, to be amortized within twenty years at a rate not greater than 10 per cent. above bond rate). National Farm Loan Associations receive 95 per cent. of face amount of mortgages in funds and 5 per cent. in Federal Land Bank stock."

Joint Stock Land Banks.

Similarly, the purpose and function of the Joint Stock Land Banks are set forth as follows:

"To loan, to farm owners of States in which incorporated and one contiguous State, on first farm mortgages. Identical restrictions and supervision as Federal Land Banks. Mortgages may not exceed 50 per cent. of land value and 20 per cent. of permanent improvements, as determined by Federal appraiser; mortgages to be amortized within forty years, not paid off before five years; not more than 6 per cent. shall be charged, nor more than 1 per cent. above rate of bank's last bond issue. Limit to the borrower, $50,000, or 15 per cent. of bank's capital. Purpose of loans not defined, but for 'agricultural development' understood. Bank may pay an agent's commission to banks or individuals procuring loans, but when loaned at maximum of 6 per cent. no charge can be made against borrower except for (a) appraisal and (b) determining title. Sale of stock to borrowers is discouraged."

Federal Intermediate Credit Banks.

"(1) To discount, for 'organizations,' negotiable instruments drawn for agricultural purposes or for processing live stock. The following organizations are eligible: National, State, Co-operative, and other Federal Intermediate Credit Banks, trust companies, saving institutions, agricultural credit, live stock loan, co-operative credit or marketing companies or associations organized under laws of any State. (2) To loan directly to co-operative associations on notes (drawn for an agricultural purpose) secured by warehouse receipts, bills of lading or chattel mortgages on live stock) to 75 per cent. of market value of collateral. Above instruments shall mature in not less than six months nor more than three years, and the interest or discount rate thereon may not exceed by more than 1 per cent. the rate of the bank's last debenture issue and is subject to approval of Farm Loan Board. Total loans or discounts to any of above banking institutions shall not exceed twice the unimpaired capital and surplus of such institution. Loans to other organizations shall not exceed ten times their unimpaired capital and surplus; in both cases, provided, however, that such latitude shall not violate local laws. None of these organizations may charge the borrower more than 1½ per cent. above the Federal Intermediate Credit Bank's discount rate. At the Federal Intermediate Credit Bank's request, approval of collateral by Land Bank appraisers and examination of organizations by Land Bank examiners will be made at borrower's expense."

National Agricultural Credit.

"To loan to persons or corporations on negotiable instruments drawn for agricultural purposes, not running for more than—(1) nine months, secured by warehouse receipts on non-perishable and readily marketable agricultural products or by chattel mortgages upon fattening live stock; (2) three years, on maturing, breeding or dairy live stock, secured by chattel mortgages. These loans to one party not to exceed 50 per cent. of their own capital and surplus, if secured by warehouse receipts; otherwise to one party not to exceed 20 per cent. of capital and surplus."

"(1) To rediscount upon endorsement for National Agricultural Credit Corporations and banks and trust companies which are members of Federal Reserve System, the nine months' and three years' paper as described under 'National Agricultural Credit Corporations.' (2) To rediscount for agricultural producers' co-operative associations nine months' (or shorter) negotiable instruments, when secured by warehouse receipts."

Purpose and function of the War Finance Corporation, National banks and Federal Reserve banks are likewise summarized in the chart.

Under "Federal Land Banks" the chart carries the following explanatory note with reference to National Farm Loan Associations:

"National Farm Loan Associations are composed of five or more farm owners, five directors and an officer called 'Secretary-Treasurer' (not necessarily a shareholder), who manages actual association affairs. Members may be assessed for debt of fellow-members to 100 per cent. of amount of stock owned by each. Their stock must be equal to 5 per cent. of their borrowings (members receive in return for a mortgage 95 per cent. in funds and 5 per cent. in association stock). Any member of any National Farm Loan Association is entitled to borrow if Federal Land Bank has funds available."

Methods of financing for the various agencies referred to include the issuance of tax-free mutual liability bonds, called "instrumentalities of United States Government"; tax-free independent bonds, known by the same general title; tax-free mutual liability, collateral trust debentures running not more than five years; three-year (or shorter) non-tax-free independent collateral trust notes or debentures."

The above reference does not include method of financing specified for the War Finance Corporation. National banks or Federal Reserve banks, which are also summarized in the chart.

Coffee Exchange Seat Sold.

The New York Coffee and Sugar Exchange membership of E. S. Van Ness has been sold to H. Hentz & Co. for a consideration of $5,500, a reduction of $200 from the last previous sale.

RAILROADS SHOW HUGE ECONOMIES

Reductions in Costs Average $109,000,000 a Month Since Summer of 1920.

Since the Summer of 1920 the railroads of the United States have reduced their operating expenses $109,000,000 a month, despite the heavy traffic this year. They have not, however, profited to this extent because nine-tenths of the savings, or more than $97,000,000 a month, have been passed along to the public in the form of reduced rates.

Much of the saving was due to the decrease in wages the Labor Board put into effect, but part of it was accounted for by economies the railroads were able to effect themselves. The reduction in rates by the Interstate Commerce Commission caused the railroads to pass along the greater part of the savings they affected to the general public.

In May to August, 1920, inclusive, an analysis made by the Railway Age shows total operating expenses of the railroads were $2,117,000,000, or an average of about $529,000,000 a month. In May to August, 1923, inclusive, they were $1,650,000,000, or $420,000,000 a month. The average reduction, therefore, was $109,000,000 a month. Freight handled in these four months was about the same in 1923 as in 1920, while the passenger business was lighter this year than in 1920.

Of the total reduction in operating expenses, about $57,500,000 a month was due to reduced wages. The balance, $51,500,000, was due to reduced personnel and to other economies. Wages paid in May to August, 1920, averaged $334,000,000 monthly, while in 1923 they averaged only $280,000,000 monthly, a reduction of approximately $74,000,000 a month. This cut in wages, it is pointed out by railroad executives, was not obtained by reducing the average wage paid to each employe. Almost 129,500 fewer men were employed in May to August, 1923, than the corresponding period of 1920, and the saving thus accomplished amounted to about $16,506,000 a month.

The analysis points out that the reductions in transportation costs to the public are the fact that the total amount the public paid in May to August, 1920, was $2,037,000,000. When the deficits the public had to pay are added and the taxes paid during these months by the railways to the public are deducted, it is found that the total cost to the public of transportation service rendered was $2,465,000,000, or about $616,000,000 a month. In May to August, 1923, the amount paid by the public in rates was $2,870,000,000.

Deduction of the taxes paid by the railways to the public shows that the net cost to the public of the transportation service rendered in May to August, 1923, was $2,074,500,000. This was less than $510,000,000 a month, or more than $97,000,000 a month less than in May to August, 1920.

DECLINE IN SUGAR EXPECTED BY TRADE

Forecast of Biggest World Crop in History s a Large Factor.

Although the movement of sugar prices continues within a relatively narrow range, the market as a whole has weakened during the last month, and it is the opinion in trade circles that lower prices will prevail in the next three or four months. Factors which point to this are the easier statistical position of sugar, the forecast of the largest crop in history for 1923-24, the season, and the action of future options.

Based on the latest world crop estimates, average prices throughout 1924 should be about a cent lower than the average 1923 price, according to The Standard Daily Trade Service, which says that although the Cuban carryover into the approaching crop season will be practically negligible, the world statistical position for next year appears to be considerably easier than was indicated in the Spring of 1923.

Prices ordinarily reach their lowest levels somewhere in the period from December to February. This is due to the fact that Cuban supplies are heaviest at that time, with the grinding season in Cuba beginning about the first of December and making the first deliveries available about Dec. 15. January future positions are now about one-half cent, and March options about 1 cent, below the current cash price. This would indicate, it is said, that speculative sentiment anticipates lower prices as the Cuban grinding season reaches its height next march. It is interesting to note that sugar prices, moreover, are still further above the 1913 level than are general commodity prices.

Competition of the beet sugar companies of the Middle West is driving back to some extent the natural markets of the cane sugar refiners on the Eastern seaboard. By offering their product at lower prices, which they can do because they are not affected by the tariff, the beet sugar companies have placed sales as far east as Rochester, N. Y. As a consequence of this invasion of Eastern territory, the market area of the Eastern refiners has become more restricted and the new competitive element will tend to keep prices down.

While Willett & Gray, statisticians to the sugar trade, now estimate the total world production for 1923-24 at 19,145,500 tons. This is an increase of 1,197,972 tons, or 6.7 per cent., over the 1922-23 output. If this estimate is current, then the 1923-24 sugar year will be the largest on record. The Cuban crop is not expected to vary greatly from those of the two past seasons.

71,119 Surplus Freight Cars.

The railroads of the United States reported a surplus of 71,119 freight cars in good repair and immediately available for service on Nov. 14, according to the Car Service Division of the American Railway Association, and a shortage of 3,901 cars on the same date. The surplus was an increase of 39,164 over the number reported on Nov. 7, while there was a decrease of 3,198 in the shortage during the same period.

PRODUCE MARKETS.

BUTTER—Receipts (Nov. 26), 8,645 packages; demand fairly good and prices showed further advance. Creamery, higher than extras, lb., 53½@54c; extras, 92 score, 53c; firsts, 48½@51½c; seconds, 43½@46c; lower grades, 41@43c; centralized carlots, 92 score, 49c; 89 score, 47@47½c; 88 score, 46@46½c; 84 to 87 score, 44@45½c; unsalted, higher than extras, 55½@56c, extras, 92 score, 54@55c; firsts, 52½@53½c; seconds, 51½@52c; held creamery, high scoring, 49@49½c; extras, 48½c; firsts, 45½@48c; seconds, 43@45c; State dairy tubs, finest, 51½@52½c; good to prime, 49@50½c; common to fair, 46@47c; firsts, fresh tubs, 51@52c; firsts, 49@50c; 33@34c; seconds, 31½@33c; lower grades, 30@31c; packing stock, current make, No. 1, 33c; No. 2, 30½@31c; lower grades, 28@30c. EGGS—Receipts (Nov. 26), 14,539 cases. Western, fresh gathered, steadier; fancy grades dull; storage weak; nearby white eggs lower. Fresh gathered, extra, fancy, dozen, 56@56c; extra firsts, 51@53c; firsts, 46@50c; seconds and poorer, 39@45c; trade eggs, 29@34c; dirties, No. 1, 31@32c; No. 2 and poorer, 25@30c; checks, fair to choice, dry, 25@26c; refrigerator, firsts to extra, 31½@32c; seconds to firsts, 30½@31½c; checks, 28c; seconds and poorer, 25@29c; refrigerator, whites, Pacific Coast, 39@45c; refrigerator whites, nearby fancy, uniform packing, 40@43c; refrigerator whites, nearby extras, 38@39c; refrigerator whites, Western, 31@36c; refrigerator checks from local candling, 21@23c; processed whites, refrigerator, nearby, 37@45c; processed whites, refrigerator, Pacific Coast, 37@45c; processed mixed colors, refrigerator, Western, 32@36c; New Jersey, nearby whites, closely selected, extras, 47@48c; nearby whites, closely selected, firsts, 44@46c; nearby hennery whites, closely selected, extras, 47@48c; nearby hennery whites, average extras, 71@78c; firsts to extra firsts, 62@70c; nearby gathered whites, firsts to extra firsts, 42@49c; nearby whites, under grades, mediums to fine, 41@50c; Pacific Coast, whites, first to extras, 60@72c; under grades, 55@60c; mediums, 48@50c; bulkies, 42@48c; other nearby and Southern gathered whites, 40@50c; New Jersey, hennery browns, extra fancy, light yolks, 70@73c; other nearby and Western hennery browns, mixed, eggs,

OCTOBER REVENUE OF I. R. T. $5,122,772

Balance of $463,454 Remains After All Expenses and Charges.

REPORTS MAINTENANCE HIGH

Running Costs on Both Subway and Elevated Are Above Tentative Percentages.

The Interborough Rapid Transit Company reports a balance of $463,454 for the month of October, reducing the deficit for the fiscal year to $8,682, according to the monthly report made public yesterday. Total operating revenue for the month was $5,122,772, bringing the total for the four months' period up to $17,957,105.

After the expenditure of $1,371,502 for expenses the company had left $1,751,270 for all purposes as the result of the October operations. After making allowance for all fixed charges and for the dividend on the $60,000,000 of Manhattan stock, there remains $463,454.

This report was reconciled to agree with the report of $282,665 as the net corporate income, plus a sinking fund of $180,787.

In explaining that they were expending more than 14 per cent. of their gross on maintenance and depreciation of the Manhattan Division and more than 17 per cent. in the Subway Division, the company said:

"During the current year there have been and will continue to be expenditures upon both divisions considerably in excess of the tentative percentages provided for the first years. Such excess expenditures are largely the result of deferred maintenance in recent years, the changes in the value of the dollar and the uneconomical methods of doing the work caused by delays on the part of the city to furnish shops, yards and other facilities required by the agreements with the city. The expenditures for maintenance in excess of the amounts therefor, included in "operating expenses, taxes and rental paid city for the old subway," are as follows: October, $219,342.94; four months ended Oct. 31, 1923, $1,065,080.07."

Penn Seaboard Lifts Floating Debt.

Announcement was made yesterday by J. B. Warren, President of the Penn Seaboard Steel Corporation, that 93 per cent. of its three-year 7 per cent. notes, due Feb. 1, 1924, and totaling $1,490,000, will be paid Nov. 28. The remaining 5 per cent. have been paid. This will leave the company entirely without floating debt.

Michigan United Railways Plan.

The Reorganization Committee of the Michigan United Railways Company has mailed a circular to holders of the company's securities stating that the plan is about to become effective and that the property will be turned over to a new company to be known as the Michigan Electric Railway Company.

Dock Company Income Lower.

The New York Dock Company reports net income of $37,403 in October, against $39,099 in the same month last year. Net income for the ten months ended Oct. 31, 1923, totaled $443,454, against $580,373 in the same period last year.

NEW INCORPORATIONS

New York Charters.

Special to The New York Times.

ALBANY, Nov. 27—Eighty new corporations, with an aggregate capitalization of $1,562,000, were chartered today. They include:

Rumble Health Food Laboratories, Manhattan, $6,000; J. L. P. Rumble, S. Z. Levine, W. Ain. (Attorney, M. Frost, 280 Broadway.)

Kulin & Frankfeldt, Manhattan, makehats, $20,000; S. Kulin, M. and A. Frankfeld. (Attorney, H. N. G. Heiman, 41 Park Row.)

Schildrer's Realty and Improvement Co., Brooklyn, $5,000; B. Kaufman, S. Gavrin. (Attorney, H. Swerdlik, 290 Broadway.)

B. S. F. Realty Corp., Manhattan, $10,000; L. Freedman, J. Solomon. (Attorney, S. S. Gins, 63 Park Row.)

S. & C. Realty Corp., Manhattan, $10,000; A. Rosenkrantz, I. Cohen, G. A. Turley. (Attorney, J. Turley, 253 Broadway.)

Union Finishing and Pleating Co., Rochester, $5,000; A. J. and M. J. McGuire, J. J. Merkel. (Attorney, E. Nichols, Rochester.)

R. C. A. Construction Co., Bronx, $5,000; S. Rosenblum, M. Coll, H. Amarem. (Attorney, C. J. Buckley, 240 Willis Av., Bronx.)

Three Brothers Realty Corp., Brooklyn, $5,000; M. and G. and P. Schmels. (Attorney, H. E. Moffett, 504 Broadway, Brooklyn.)

Pearson Service Corp., Manhattan, advertising, $10,000; J. W. Pearson, H. Frantzen, S. Rubin. (Attorney, J. H. Ide, 1,400 Broadway.)

Campbell Prints, Manhattan, art works, 2,000 shares common stock, no par value; H. Brill, J. C. Silberstein, J. C. Mehrkens. (Attorneys, Guggenheimer, Untermyer & Marshall, 120 Broadway.)

West End Glass Co., Brooklyn, $15,000; A. Shevach, S. and R. Fisher. (Attorney, H. Halpern, 233 Greenwich St.)

Tenen-Drysdale Engineering Corp., Manhattan, $10,000; H. G. Drysdale, F. B. Kilbride. (Attorney, W. H. Testzow, 30 Church St.)

House Maintenance & Repair Corp., Manhattan, realty, $10,000; M. and F. Glassberg, A. D. Kinseler. (Attorney, M. Zeinfeld, 250 Broadway.)

Grant Contstsel & Proctor, Pelham, printing, $25,000; E. G. Contstsel, Proctor. (Attorney, H. M. Scobie, New Rochelle.)

Lynch Laboratories, McLean, $100,000; J. F. Lynch, B. J. Lane, H. W. Tomlinson. (Attorney, D. A. Hutterstrom, Groton.)

254 West 14th St. Corp., Manhattan, realty, $10,000; P. and S. Morfogen. (Attorney G. J. Guidici, 63 Park Row.)

Palais Royal Bootery, Manhattan, shoes, $50,000; L. and L. Wirtzenstein. (Attorneys, Drechsler, Orenstein & Leff, 225 5th Av.)

Overland-Jamestown Corp., Jamestown and Dunkirk, $100,000; C. F. Stafford, Jr., Varone. (Attorney, C. A. Pickard, Jamestown.)

East Second Street Garage, Jamestown, $50,000; D. H. and G. Ogren, E. C. Nord. (Attorney, J. D. Curtiss, Jamestown.)

E. P. F. Realty Co., Bronx, $10,000; E. H. Flood, C. L. Ahrens. (Attorney, C. J. Buckley, 240 Willis Ave., Bronx.)

Chantilly Dress Co., Manhattan, $20,000; J. and C. Greenberg, R. Small. (Attorney, S. Schuck, 141 Broadway.)

Leonard Evans & Co., Manhattan, food products, $10,000; L. Evans, C. H. Vonhof. (Attorney, W. A. Moore, 215 Montague St., St., Brooklyn.)

Benoit-Imbrendo-Cacoce Realty Co., Brooklyn, $10,000; J. Benoit, V. Imbrendo, J. Cacoce. (Attorney, J. Hochfelder, 16 Court St., Brooklyn.)

117 West Thirteenth Street Corp., Manhattan, realty, S. Serpick, H. Voedisch, R. Stein (Attorneys, Horrison & Schiff, 320 Broadway.)

Country Club Dress, Manhattan, $50,000; H. and A. and D. Rosen. (Attorney, M. Muldask, 299 Broadway.)

Graff, Bernstein & Rubin, Manhattan, women's apparel, $10,500; H. Graff, H. Bernstein and S. Rubin. (Attorney, H. J. Krinsky, 299 Broadway.)

Eagle Costume Co., Manhattan, $5,000; I. E. Civic, F. Zivek, E. Feldhaus. (Attorney, M. Civic, 44 West 28th St.)

Clevanton Realty Co., Manhattan, $5,000; W. S. Kelley, W. B. C. Northrop. (Attorney, H. M. Haviland, 99 Wall St.)

Ulaner Finance Corp., Brooklyn, securities, $10,000; M. Grand, P. Pfeider. (Attorney, J. Lew, 299 Broadway.)

J. Dolan & Conboy Agency, Utica, insurance, $25,000; F. E. Dolan, A. J. Conboy, E. C. Conboy. (Attorney, Dunmor, Ferris & Dewey, Utica.)

Nena Realty Corp., Brooklyn, $10,000; J. and A. Segal. (Attorney, H. Shapiro, 100 Joralemon St., Brooklyn.)

S. & G. Construction Co., Queens, $15,000; L. and B. L. Gluckenman, S. Simon. (Attorney, M. Greenfield, 1,119 52d St.)

424 East 57th St., Manhattan, realty, $500; G. A. Kuhner, R. Wylie, H. S. Walsh. (Attorney, C. Whittlesey, 342 Madison Av.)

T. Bell Blank Book Co., Manhattan, $10,000; I. Teits, B. and S. Rosenfeld. (Attorney, H. M. Goodman, 227 Broadway.)

Lorraine Wet Wash Laundry Co., Brooklyn, $15,000; C. Knittis, S. Tsomer, J. Bly. (Attorneys, Siegmeister & Rayfiel, 361 Stone Av., Brooklyn.)

Simon Milliman, Manhattan, women's wearing apparel, $10,000; H. Simmon, M. J. Dempsey, A. Watson. (Attorneys, Leventritt, Riegelman, Carus & Goetz, 528 B'way.)

416 East 57th St., Manhattan, realty, $500; G. A. Kuhner, R. Wylie, H. S. Walsh. (Attorney G. Whittlesey, 342 Madison Av.)

10 Midwood St., Manhattan, realty, $300; G. A. Kuhner, R. Wylie, H. S. Walsh. (Attorney, G. Whittlesey, 342 Madison Av.)

Savarna Builders, Brooklyn, $5,000; M. and C. Schwartz, H. Zabinsky. (Attorney, F. M. Boehner, 26 Court St., Brooklyn.)

Verdi Music Shop, Manhattan, $10,000; F. A. Feorn, F. Landucci, V. E. Gennaro. (Attorney, F. A. Bruno, 395 Broadway.)

Citizens' Building Corp., Brooklyn, $25,000; N. Wiesenthal, J. Weissman, M. Levine. (Attorney, A. Woldarsky, 301 Stone Av., Brooklyn.)

463 East 135th St. Corp., Manhattan, realty, $20,000; S. Stiglits, A. J. Wilner, N. Sanchez. (Attorneys, Corwin & Stiglitz, 170 Broadway.)

Gentry Dress Co., Manhattan, $10,000; M. Green, L. Dibella, B. Silverblatt. (Attorney, H. H. Benjamin, 30 Church St.)

Jet Embroidery Co., Manhattan, $5,000; G. D. Gedulidg, G. Levine. (Attorney, S. S. Leff, 200 5th Av.)

Keys Furniture and Upholstery, Yonkers, $10,000; M. and O. Fey, L. S. Marks. (Attorney, F. H. Cayne, Yonkers.)

Chanin Coney Island Improvement Corp., Brooklyn, realty, $50,000; W. Hausman, E. Pincus, A. Ritter. (Attorneys, Kramer & Kl'infeld, 1,113 Broadway.)

Ralph Samuels and Charles Homes, Manhattan, dresses, $50,000; M. Singer, C. Homes, R. Samuels. (Attorneys, Epstein & Axman, 175 5th Av.)

James J. Savage Detective Bureau, Manhattan, $1,000; J. and M. E. and J. J. Savage, Jr. (Attorneys, Monahan & O'Brien, 18 West 34th St.)

Bockal Development Co., Brooklyn, realty, $5,000; C. Kolb, J. and E. Bochner. (Attorney, F. M. Bochner, 26 Court St., Brooklyn.)

Eisner & Blum, Manhattan, wearing apparel, $20,000; D. E. Eisner, S. Blum, A. Eisner. (Attorney, L. A. Schoffs, 291 Broadway.)

Halgas Realty Co., Manhattan, $20,000; A. Seitkoff, M. Dubow, I. Geiger. (Attorney, H. Be Fisher, 100 Montgomery Av.)

Oakdale Dairy Co., Manhattan, $25,000; J. Kais, M. Pension, H. Goldfeder. (Attorney, S. J. Berger, 51 Chambers St.)

Nico Realty Corp., Manhattan, 1,000 shares common stock, no par value; M. Rattenberg, A. J. Rosenblum. (Attorney, M. Rattenberg, 220 West 57th St.)

Hunts St. Garage, Buffalo, $10,000; C. J. Eberle, P. Bauer, J. Kasperski. (Attorney, R. H. Brown, Buffalo.)

Vandee Realty Corp., Manhattan, $25,000; J. R. Hallinan, D. E. Hinkmann, G. S. Clark, Jr. (Attorneys, Shaw & Fisch, 256 Broadway.)

Clarence D. Ferguson Co., Buffalo, auto accessories, $50,000; C. D. Ferguson, T. F. Mevley, E. T. Kleinderlein. (Attorney, H. F. Decou, Buffalo.)

Equitable Commercial Report Co., Manhattan, commercial reporting, $1,000; C. L. Olsted, P. J. Ryan. (Attorney, J. J. Egan, 150 Nassau St.)

Pleasant Carting Co., Bronx, $1,000; N. and Oliver L. Devrico. (Attorney, D. S. Levin, 1,451 Broadway.)

A. & J. Building Co., Bronx, $10,000; M. H. Plevy, R. Stillman. (Attorney, N. Lottman, 149 Broadway.)

Big Four Building Corp., Brooklyn, $5,000; J. and D. H. Pechesnik, G. H. Oster. (Attorney, H. Ginsberg, 253 Livonia Av., Brooklyn.)

Kar-Nic Corp., Manhattan, sales of acoustic devices, $100,000; L. S. Scheer, I. Ross, H. Shoen. (Attorney, D. Kassel, 256 Broadway.)

Bell Glass Co., Manhattan, $10,000; A. Teplitz, B. and M. Goff. (Attorney, A. Midonick, 299 Broadway.)

519 Neptune Av. Corp., Manhattan,

PARK AV. CORNER SOLD BY BUILDERS

Julius Tishman & Sons, Inc., Dispose of Big Apartment Just Completed on 86th Street.

DEAL INVOLVES $900,000

Operators Buy Structure on Washington Heights—New Owner for the Palais Royal.

Another Park Avenue corner changed ownership yesterday, when builders sold the fifteen-story apartment house at the northeast corner of Eighty-sixth Street to the Winter Realties, Inc., Benjamin Winter, President. The building, which is known as 1,045 Park Avenue, is built on a plot 55 by 100 feet and the land is leased from Albert Fries for a term of sixty-three years.

It contains forty apartments and has an annual rental of $145,000.

The leasehold and building are valued at approximately $900,000. E. H. Rapaport, Inc., negotiated the original leasing of the site to Julius Tishman & Sons, Inc., and also negotiated the sale of the property.

The sellers have also recently completed the fourteen-story house on the southwest corner of Eighty-seventh Street and Park Avenue, directly opposite the building sold.

A $900,000 apartment house purchase on Washington Heights was made yesterday, when Isaac Lowenfeld and William Prager acquired from the Samana Building Corporation, Samuel Belkind, President, 712-718 West 175th Street, between Broadway and Fort Washington Avenue, size 100 by 90, housing forty families, with suites of two, three, four and five rooms, with a rent roll of $40,000. The property was held at $300,000. The brokers were Henry Byrnes and Louis Fine.

The Palais Royal, a seven-story apartment at the southwest corner of Seventh Avenue and 113th Street, on a plot 100 by 100 feet, was bought by the Unionport Realty Company from Louis Ritter. The building returns an annual rental of about $50,000 and has been held at $900,000.

It contains suites of five, six and seven rooms with two baths, and it is the intention of the buyers to install stores. Eugene Douglas was the broker in the deal.

The three seven-story apartment houses at 122 to 128 East Thirty-fourth Street, southwest corner of Lexington Avenue, in the Murray Hill section, were resold by Joseph J. Silver to the newly organized Fabian Corporation. The plot on which the houses are erected fronts 141 feet on the street by 117.6 on Lexington Avenue.

BIG APARTMENT FINANCED.

Fifteen-Story Structure Will Occupy Fifth Av. and 11th St. Corner.

A fifteen-story modern apartment house is to occupy the site of the old residential landmark that for years stood on the southeast corner of Fifth Avenue and Eleventh Street.

The demolition of the old building, which was known as the Renwick House and later occupied by H. T. R. Kennedy, a New York banker, was completed last week, and yesterday the proposed structure was financed by S. W. Straus & Co., which underwrote an issue of $875,000 first mortgage, three to twelve year, 6½ per cent. serial, coupon gold bonds of the 41 Fifth Avenue Corporation, the principal stockholder of which is Attilio D'Autona, who is also a part owner of 875 West End Avenue, another large, modern apartment building completed this year.

The bonds are secured by the land and building, appraised at $1,250,925. Mr. D'Antona will be his own builder, and the architect is Rosario Candela. The brokers in the transaction were Lawrence, Blake & Jewell.

The land fronts 54 feet 2 inches on Fifth Avenue and adjoins another large new apartment. The plot runs east on Eleventh Street 141 feet 10 inches. The property is strongly protected from the invasion of business and manufacturing by the zoning law and it is surrounded by fine old residences, historic churches and several apartments.

The building will contain ninety-one suites of one, two, three and four rooms and baths.

BUSINESS PROPERTIES.

Holding Company Acquires West Side Loft Building.

The Irwinesil Holding Corporation (Samuel Horwitz and David Lieberman) bought from Samuel Hoffman the five-story store, loft and business building at 21 and 23 West Thirtieth Street, 40 by 100, between Broadway and Fifth Avenue.

The property was held at $200,000. Max Liebeskind, Inc., and Samuel Gordon, as brokers, negotiated the sale.

J. P. & L. A. Kissling sold for the Jones-Wood Realty Company, a subsidiary of the Central Brewery Company, the northeast corner of Eighth Avenue and Fiftieth Street, a four-story brick building on a plot 25.6 by 70 feet. The building is leased to 1928 at a rental of $9,000 and was held at $110,000. The consideration paid was close to the asking price, the sellers taking back a mortgage of $70,000 for five years.

James S. Anderson & Co., in conjunction with William A. White & Sons, have sold to a client for partial occupancy the five-story business building at 80 West Street, northeast corner of Carlisle Street, on a lot 20 by 80.

J. Finkelstein & Son resold for Meyer Cohen the five-story business building on a lot 21 by 100 at 66 West Thirty-ninth street, held at $80,000, to a buyer for improvement.

Commercial Leases.

Garage Realty Company leased for Rother & Ross two floors, 100 by 100 each, located at 444 East Fifty-sixth Street, for a period of twenty years; also for Gel-Sal Corporation, which has recently acquired and altered the four-story and basement building located at 238-40 West Forty-fourth Street, to a client for a long term; also for Battaglia Garage Corporation, the plot and gas station on the northwest corner of Broadway and St. Claire Place to Harry Walters for a term of twenty-one years; also for Daxe & Greenberg, two floors containing 40,000 square feet located at 231 East Forty-seventh Street to the Yellow Taxi Corporation; also for Harry Rapoport two floors containing 22,000 square feet located at 175th Street and Grand Concourse to the Yellow Taxi Corporation.

William S. Sussman, Inc., leased for the Bellefonte Holding Corporation to Shirek & Hirsch the ninth and tenth floors in the Knickerbocker Building, 70-82 Fifth Avenue, southeast corner of Sixteenth Street, for a term of years.

The lessees are manufacturers of men's clothing and after extensive alterations will occupy the premises as their executive offices and sales rooms.

Boyd's City Despatch to Move.

After being in business for ninety-three years in various locations downtown, the last thirty-one of which have been spent on Beekman Street, Boyd's City Despatch has leased through William H. Whiting & Co. in conjunction with M. & L. Hess, the entire twelfth floor containing 17,500 square feet in the building 114 to 120 East Twenty-third Street and 115 to 119 East Twenty-second Street. The lease is for a long term of years.

This business was organized in 1836 as Boyd's City Express Post with offices at 327 Broadway. For the last fifteen years the concern has been located at 19 and 21 Beekman Street, which building has been leased in its entirety to A. G. Spalding & Brother for a term of years to house their wholesale department.

Heights Apartment Planned.

Joseph Sagar resold to Hyman Adelstein and Samuel Harbater 523-527 West 159th Street, a plot of three lots measuring 75 by 100. The buyers will erect a two and one-half story building on the site. D. Jacobs was the broker.

BUYS BRONX WALK-UP.

Operator Acquires Apartment on Fulton Avenue Corner.

Joseph G. Abramson purchased from a client of Paul R. Gordon the northwest corner of Fulton Avenue and 164th Street, known as 1,117 Fulton Avenue, a six-story walk-up apartment house on plot 80 by 66 and containing four families on each floor, with three stores on the ground floor.

The rent is $11,000 and the property is held at $75,000. The broker in the transaction was Samuel Seinfel.

Joseph G. Abramson sold to H. Bennett Salomon the six-story walk-up at the southeast corner of Grand Concourse and 203d Street, Lincoln Court, known as 3,034 Grand Concourse.

The building is on a plot 119 by 100, showing a rental of $49,000 and held at $300,000. Morris Grossman was the broker in the transaction.

Maley & Doberman sold for an operator to Morris Ehrman 956 Simpson Street. The building is a five-story new-law apartment house, renting for $11,000 a year and was held at $68,000.

The same brokers have also sold for Levine-Nathanson Realty Corporation, operators, 877 Intervale Avenue to Morris Leib. This is a four-story apartment house and will be held by the buyer for investment.

McLernon Brothers have sold for Michael E. Burns of Burns Brothers the plot, 200 by 150, at the northeast corner of Edgewater Road and Seneca Avenue, Hunts Point, with a frontage of 200 feet on the Bronx River. The plot will be improved with a manufacturing plant.

Shaw & Sanford sold for Anton Hodecker the plot, 62 by 110 irregular, on the easterly side of Jerome Avenue, 117.4 feet north of 177th Street. The purchasers will erect a two-story garage on the plot.

The estate of Frederick S. Meyers has sold the property located at the southeast corner of Boscobel Avenue and 172d Street, consisting of a plot 115 feet on 172d Street and 118 feet on Boscobel Avenue, to a client of Clark T. Chambers, Inc.

Leo M. Rothman sold to Moskowitz & Heimbinder the taxpayer at 789 to 795 Southern Boulevard, 855 by 110, for all cash above the mortgage. It was held at $70,000.

DYCKMAN LOT AUCTION.

Lively Bidding for 86 Parcels That Sold for $293,300.

There was some lively bidding by operators, speculators and investors in the Vesey Street salesroom yesterday when J. Clarence Davies offered eighty-six lots in the Dyckman section by order of the Robert Gordon Realty Company and others.

Charles S. Gerth acted as auctioneer, and a total of $293,300 was obtained for the eighty-six lots.

Several of the buyers announced their intention of improving the property at once with apartment houses. The first parcel offered was the lot just south of the junction of Dyckman Street and St. Nicholas Avenue, fronting 31 feet on the former and 42 feet on the latter thoroughfare, with a depth of 35 feet.

It was struck down to A. Kassler for $4,650. The adjoining 25-foot lot on Dyckman Street, running back 50 feet to St. Nicholas Avenue, where it fronts 41 feet, went for the same figure.

Deeper lots fronting on the same thoroughfares to the south brought from $4,950 to $2,500 each, one of them being taken by Fred B. Andrews and another by Alfred La Grange.

Four lots on the north side of 213th Street, east of Columbus Avenue, were struck down for $2,600 each, and two lots on the west side of Vermilyea Avenue 100 feet north of Isham Street, went for $4,975 each.

Four lots on the east side of Broadway, at the junction of Hillside and Nagle Avenues, were struck down for $7,500 each.

Among other buyers were Michael Shapiro, Dennis Sullivan, G. G. Meyers, A. S. Goldstein and N. Diamond.

BROKERS IN MANY DEALS.

Manhattan and Bronx Tenements Go to Investors.

J. Lemle & Sons have sold for Abraham Miller the five-story double flat at 326 East Eighty-third Street, on a lot 25 by 100, near First Avenue, the purchaser is Peter Fell, an investor. The same brokers sold for the Lightford Realty Company, Inc., the six-story apartment with stores at 229 East Eighty-fourth Street, on a plot 43.4 by 100, held at $90,000; the purchaser is Harry Bureo. Sold for a client the five-story apartment at 170 East Ninetieth Street, on a lot 30 by 100, near Lexington Avenue. Sold for a client to G. Mair the five-story tenement with two stores at 327 East Ninety-second Street, on a lot 25 by 100, near Second Avenue. Sold for Conrad Wack the five-story double flat at 320 East Ninety-fourth Street, on a lot 25 by 100; this is the first transfer of the property since 1905; a resale is pending. Sold for George Schwenker the five-story apartment at 71 West 102d Street, on a lot 27 by 100, between Columbus and Manhattan Avenues. Sold for Michael Drainor the five-story apartment at 77 West 102d Street, on a lot 20 by 100, near Columbus Avenue; the purchaser will hold for investment. Sold for A. Ungerland the five-story apartment at 451 East 135th Street, on a lot 25 by 100, near Willis Avenue. Sold for a client to a Mrs. Kovacos the four-story double flat at 600 East 135th Street, on a lot 25 by 100, near Cypress Avenue. Sold for Jacob Levy the five-story tenement at 291 East 136th Street, on a lot 25 by 100; the purchaser is an investor. Sold for Mrs. Hoff the five-story double at 587 East 136th Street, on a lot 25 by 100; the purchaser is Charles Baron. Sold for Louis Heck the five-story double at 430 East 137th Street, on a lot 25 by 100; the purchaser is John Goldfuss, an investor. Sold for Charles Hesse the five-story apartment at 342 East 139th Street, on a lot 25 by 100; the purchaser is Charles Nauss, who will hold for investment.

Buy Brooklyn Blocks

The Rent Income Corporation, of which E. V. Pescia is President, purchased the entire block front on the westerly side of Twelfth Avenue between Eighty-fourth and Eighty-fifth Streets, plot 200 by 140; also the northwesterly corner of Thirteenth Avenue and Eighty-fifth Street, on plot 200 by 100; also the northwesterly corner of Thirteenth Avenue and Eighty-fourth Street, a plot 100 by 180. The entire property consists of twenty-nine lots in the heart of the residential section of Dyker Heights and was held at $80,000.

The corporation resold a plot 40 by 100 on Eighty-fourth Street to Patrick J. O'Brien, who will immediately improve it. Negotiations are pending for the resale of the remaining twenty-seven lots to a syndicate of builders.

Clients of Gustave Posner bought through Jolles & Polacoff, Inc., brokers, seven two-family brick houses with garages on Eighteenth Street near Eighteenth Avenue.

The houses, which are now in the course of construction, are on a plot 200 feet in width by 100 feet in depth. They will be ready for occupancy on March 1, 1924.

Investors Buy Big Houses.

Ennis & Sinnott sold to an investor 708 to 716 West 177th Street, adjoining the corner of Broadway, a five and one-half story apartment house. The property was held at $350,000 and brings an annual rental of $50,000. Brower & Axelrod were the brokers.

I. B. Wakeman has sold for Pincus Brothers the six-story elevator apartment, known as the House of Lancaster, at 605 West 141st Street, on a plot 75 by 99.11, located 100 feet west of Broadway. The structure was valued at $185,000 and returns a rental of about $30,000. The new owner is an investor.

West End Avenue Title Passes.

Mrs. Bessie Block of Brooklyn took title to 270 West End Avenue yesterday. The property is a twelve-story apartment house, containing twelve apartments of seven rooms each and twelve apartments of ten rooms each, with a rental of about $115,000. The price reported is $600,000. The purchaser was represented by the Title Guarantee and Trust Company and P. H. Leifert, attorney.

Auction Results.

By Bryan Kennelly.

Greenwich St, 115, e s, 19.8 ft n Charles St, 19.4x40.9, irregular 4-story building and stores; Charles H. Wynne and Louis Low against Frantzs Realty Corporation; Albert Zimmermann attorney; action 1; amount due, $5,083.33; taxes, &c., $54.80; to the plaintiff for $4,000.

Greenwich St, 117, e s, 38.10 ft s Charles St, 19.6x38.9, 4-story building and stores; same against same; same attorney; action 1; amount due, $5,083.33; taxes, &c., $54.80; plaintiff for $5,000.

TENEMENT HOUSE DEALS.

Trading Indicates Demand for Multi-Family Buildings.

G. Nicoletti sold to Louis Gold the two twenty-foot tenements with stores at 1,888-1,890 Second Avenue, near Ninety-seventh Street.

The properties rent for $6,000 and were held at $45,000. A resale is now pending. The brokers were Pierre & Golden Co.

Rent Income Corporation (E. V. Pescia, President), sold to P. Phillips the six-story new law tenement on plot 50 by 100 at 335-337 East 108th Street. The property rents for about $8,000 and was held at $68,000. Charles Bernstock was the broker in the transaction.

The same corporation purchased the two five-story flats on plot 50 by 100 at 42-44 West 117th Street. The premises rent for over $12,000 and were held at $72,000. William F. Casey & Co. were the brokers in the transaction. The premises were immediately resold to Isidor B. Geller through Kight & Jackson, who were the brokers in the transaction.

Rent Income Corporation sold to N. Positin the five-story double flat with stores on plot 25 by 100 at 103 La Salle Street. The property rents for $5,200 and was held at $32,000. Bongiorno & Schwarz were the brokers in the transaction.

Ward Belknap & Son have sold for Louis B. Hasbrouck to Leonard Welt the five-story tenement house on plot 25 by 100, known as 127 East 109th Street, owned by the seller since 1913. The sale was for all cash and the same brokers have procured a first mortgage for the purchaser from outside sources.

Clients of Louis W. Osterweis have sold to Rothstadt Sperber, Incorporated, the four-story brick tenement, 561 Second Avenue, on a plot 20 by 77. Frederick W. Kroehle and G. W. Amato were the brokers in the matter.

Armstrong & Armstrong sold to a client the four-story tenement with two stores, 2,028 Third Avenue, on a plot 25 by 70. It was held at $20,000.

Morris Moore's Son (Charles Moore), sold for The Morey Holding Company, to an investing client, 30-35 East 108th Street. These are two five-story tenements on plot 50 by 100. These buildings show a gross rental of over $6,000 and were held at $40,000.

Brower & Axelrod sold for the Silbo Realty Company, 12-14-16 West 117th Street, three five-story double flats, 33.3 by 100 each. The property has an annual rental of about $22,000 and was held at $135,000.

FUR CENTRE PROJECT.

Site Bought for Big Loft to Cost $1,100,000.

The property, 224-26-28-30-32 West Thirtieth Street, between Seventh and Eighth Avenues, size 117.6 by 98.9, has been sold for the Caracul Realty Company, Joseph Ullmann, Inc., by Harry B. Cutner as broker, to a syndicate of wholesale fur merchants, who propose to immediately improve the property with an eighteen-story loft building for their own occupancy and kindred allied trades, connected with the fur industry.

The entire operation will involve an investment over $1,100,000. On the same street, the southeast corner of Eighth Avenue, Revillon Freres have just completed an eight-story loft building for their own occupancy and this street will be the centre of the fur district.

Resale on Washington Heights.

The Benenson Realty Company resold to A. Lowenstein the two and three story buildings, with stores, at 2,067 and 2,069 Amsterdam Avenue, on plot 50 by 100, near 162d Street. It was held at $52,000. The sellers purchased the property last week from the Bankers Trust Company. The Benenson Realty Company has bought from the Mahoney estate the three-story and basement dwelling at 508 West 149th Street, on a lot 17 by 100, near Amsterdam Avenue. The house contains twelve rooms, and was held at $25,000. A. Weinberger was the broker.

Railroad Sells Plot.

The Pennsylvania Railroad Company has sold to A. Z. Levy 431, 433, 435 and 437 East Thirty-third Street, size 80 by 100. Mr. Levy has resold this plot to a builder, Jamieson & Co., who will improve. Alexander Brothers were the brokers.

REAL ESTATE.

Mortgage Negotiator As Partner

Fast growing American concern dealing exclusively in mortgage loans has opening for aggressive broker well connected with the leading sources of mortgage money. Inherent honesty, experience and a reputation for the closing of good loan applications a prime requisite. No capital investment required. An unusual opportunity for the right man on a substantial salary and profit sharing basis. State complete record in first letter. Our present men know of this advertisement.

V 642
TIMES DOWNTOWN

NEW JERSEY—FOR SALE OR TO LET.

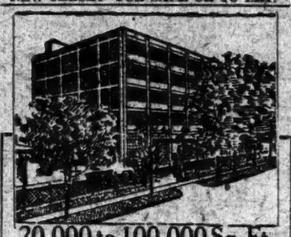

20,000 to 100,000 Sq. Ft. For Rent—5 R. R. Sidings

100% light, modern factory at Lackawanna passenger station. Ideal for manufacturing or warehousing. Heat supplied. Low rent. Term lease obtainable. Immediate possession.

Feist & Feist
Factory Specialists Sole Agents
738 Broad Street, Newark, N. J.

MANHATTAN—FOR SALE OR TO LET.

SUITABLE CLUB LIGHT BUSINESS APARTMENTS STUDIO
Lease Upper Floors
122 W. 43rd
Next to Henry Miller Theatre
Immediate Possession. Completely Renovated.
A. L. BERMAN,
246 Broadway. Tel. Franklin 2727

GARMENT CENTRE PLOT
Size 76x94.9
261-263-265 and 267 West 25th. Between 7th and 8th Aves.
For sale or lease for long term.
Ralph B. Wechsler, Atty.
396 Broadway. Canal 8538

THOENS & FLAUNLACHER, Inc
25 W. 33rd Street Penn. 5341
BARGAIN
Rental $13,500; Price $78,000
50x100; six-story new law; colored tenants; 143d St., between 7th and 8th Ave.; two 6s, one 5, one 4 each floor; $18,000 cash required. GOODYEAR REALTY CO., Bryant 3788.

QUEENS—FOR SALE OR TO LET.

ELMHURST 2-family brick houses, 13 large rooms, 2 tiled baths and kitchens, hot water heating system, electric lights, parquet flooring throughout, hardwood trim; 3 blocks from Elmhurst Av. "L" station; located on 35th St., bet. Polk and Fillmore Aves., Elmhurst; price $16,500, cash $4,000. Apply
THOS. DALY, Roosevelt Av., corner Vorhees Place, Elmhurst.
OWNER & BUILDER.
2 blocks west of Junction Av. "L" station.

ELMHURST 5-6 & 7 Rooms & Bath in 2-Family Houses; electric lights, parquet flooring, enclosed porches; heat furnished. Rents $70 to $85. Apply
THOS. DALY Roosevelt Av. Cor. Vorhees Place, ELMHURST.
OWNER & BUILDER.
2 blocks west of Junction Av. "L" Station.

TO LET FOR BUSINESS.

Corner Loft
13,500 square feet
Washington Building
14th Street & 9th Avenue
Long lease @ 75 cents per square foot.
JUST COMPLETED—ABSOLUTELY FIREPROOF
Light 3 sides—suitable for any business.
JAMES S. MAHER
431 West 14th St.
Or your own broker.

Broadway Store
Near 72d St.
11x45
IMMEDIATE POSSESSION
J. C. & M. G. MAYER
347 Madison Ave. Murray Hill 6655
or your own broker

10,000 Sq. Ft.—3rd Floor
410-16 East 32d St.
FIREPROOF
Passenger and Freight Elevators
LOW RENT—EXCELLENT LIGHT
Includes four partitioned offices with linoleum floor covering.
CROSS & BROWN CO.
18 E. 41st St. Murray Hill 7100

18 E. 49th St. East of Fifth Av.
STORE AND BASEMENT
25x100. REASONABLE RENT.
MODERN FIREPROOF BUILDING
S. H. STONE, 135 BROADWAY
TEL. RECTOR 6838.

151-5 WEST 25th STREET
Store, Basement, 2nd and 3rd. Floors. (Each 50x100)
Together or separately. Possession February 1st. 1924. Sprinkler. Passenger and Freight Elevators.
In Heart of Fur Centre.
GEORGE H. CHIVVIS
1170 BROADWAY
Mad. Sq. 4458. Full particulars to broker.

CORNER STORE
N. W. COR. 128th ST. & AMST. AVE.
About 25 feet wide by 60 feet deep with large room in rear and basement. Suitable for delicatessen, drugstore or any other high class business.
Simpson & Hobbs, 162 W. 72d St.

Business Properties HESS Address 1500

SALESMAN
REAL ESTATE
Splendid opportunity for experienced salesmen of ability in established realty concern; must have automobile; references required; commission basis.
HARRIS EXCHANGE
4040 BROADWAY, COR. 170TH ST.

MORTGAGE LOANS.

Funds Available for
Second Mortgages
On Improved Manhattan property in the sums of $50,000 and up. Brokers protected.
Bing & Bing, Inc.
119 West 40th St. Tel. 4180 Pennsylvania

Second Mortgages
ON IMPROVED MANHATTAN PROPERTY
$50,000 & upward
Joseph Milner Company
505 Fifth Avenue Vanderbilt 3607

Second Mortgages
ON IMPROVED MANHATTAN PROPERTY, $50,000 and Upward
Joseph Milner Company
505 FIFTH AVE. VANDERBILT 3607

$2,000,000
TO LOAN Various Amounts Central Locations
ALSO SECOND MORTGAGE MONEY
S. H. STONE, 135 BROADWAY
TEL. RECTOR 6838

$1,000,000 in Funds for Second Mortgages on well located property in Greater New York.
S. A. ISRAEL
32 Nassau St. Cort. 2672.

REAL ESTATE.

EDWIN H. HESS
Business Building Management
A Highly Specialized Service
250 - 5th Ave. Wad. Sq. 8388

DYCKMAN PLOT
BROADWAY NEAR NAGLE AVE.
80x150. EXCAVATED.
$10,000.
OWNER, E 249 TIMES.

REAL ESTATE. REAL ESTATE.

Factory Building
FOR SALE
44,000 Square Feet—Adjacent to Brooklyn End of Manhattan Bridge
This property by location, construction and cost meets to an unusual degree the demand of manufacturers for space that carries the lowest overhead.
Location: Five minutes by truck from Manhattan. Three blocks from Railroad Terminal and East River piers.
Construction: Heavy mill construction, 100% sprinklered, 6 stories and basement, light on three sides; electric elevator, and heating plant.
Cost: An especially low price has been placed on this property and terms can be arranged which will make for a rental of about one-half what such a property normally would demand.
Possession at once
Wm. A. White & Sons
Established 1868
46 Cedar Street
Tel. John 5700

MANHATTAN—FOR SALE OR TO LET. MANHATTAN—FOR SALE OR TO LET.

Attractive Purchases Offered
MADISON AVENUE CORNER, BELOW 80TH STREET
Modern 8-story building, choicest location, two apartments per floor, highest class old tenants, moderate rents. Splendid purchase for either operator or investor. Price $345,000. Cash required $60,000, balance terms. Income $55,000. Net income over 33% on investment.

NEAR BROADWAY & 114TH STREET
Modern 8-story, 75x100, three apartments on a floor, old tenants, low rents, best location. Price $385,000. Income $48,500. Cash required $50,000, balance terms.

NEAR BROADWAY & 142ND STREET
Modern 6-story apartment, 75x100, 2-6 and 2-7. Low rents, old tenants, fine order, splendid investment or speculation. 1st mortgage $100,000 at 6%, nine years, small payments. Rent $30,300. Price $175,000.

GARMENT DISTRICT
West 37th Street, 50x98, old building. Price $43,000. Possession.
West 38th Street, 25x98, business building. Price $44,000. Possession.
West 41st Street, 32x98, 4½-story, stores and tenements. Great speculative value. Price $46,000. Terms.
Principals Only.
I. B. WAKEMAN, 192 Broadway
Established 1890. Tel. 0778 Cortlandt.

Palatial residence on one of best blocks on the West Side *For Rent*
Furnished, for 4 to 8 months
CLOSE TO CENTRAL PARK WEST
It is the type of House seldom offered for rent.
FOR FURTHER PARTICULARS APPLY
L. J. PHILLIPS & Co.
148 West 72nd Street. Endicott 7070.

TO LET FOR BUSINESS.

14-16 E. 38TH St.
Bet. 5th and Madison Aves.
80x100
NEW FIREPROOF LOFT and OFFICE BUILDING
100% SPRINKLER
Very Desirable Store and Basement
With large mezzanine.
Occupancy Dec. 1st
ARTHUR GREENBAUM
345 Madison Av. Murray Hill 4030
Or Your Own Broker.

30 Irving Pl.
124 East 16th St.
(Corner 16th St.)
Entire Floors
8,250 Sq. Ft.
Light on Three Sides.
Modern twelve story, fully sprinklered building. Light manufacturing permitted. High class tenancy.
Moderate Rent.
Apply on premises or
Bing & Bing, Inc.
119 West 40th St. Tel. 4180 Pennsylvania

TO LET
Very Light Floor
9-11 E. 40th St.
(NEAR 5TH AV.)
Light on all sides.
Wonderful layout for an organization ready to move in.
Subdivided into offices.
Linoleum throughout; in short, a truly remarkable space opportunity.
ADAMS & CO.
170 Fifth Ave. Gramercy 1002
BROKERS PROTECTED.

STORE & LOFTS
FOR RENT
141-145 W. 17 St.
SIZE 46x98.
Sprinkler. Immediate Possession.
Harry B. Cutner
1151 Broadway Watkins 4500
OR YOUR OWN BROKER.

54th St., 421 West
(New Building)
100 DAYLIGHT LOFTS
Suitable Any Mfg. Business
6,750 sq. ft. each. 100% fireproof sprinklered. Suitable for any business. Passenger and freight elevator. This building should be seen to be appreciated.
Phone Columbus 9500.

TO LET FOR BUSINESS.

A Low Rental
For 57th Street
ANY business concern whose desire for 57th Street location is denied by the high cost of space, will find this offering attractive.
A floor of 2000 to 3000 square feet between 5th and 6th Aves. in a modern building with splendid light and excellent service.
Wm. A. White & Sons
Established 1868
46 Cedar Street
Tel. John 5700

LOFT TO LET
Near Koch's Department Store
(West 125th Street). Apply
Irving A. Propper, 150 West 125th Street.
Phone Morningside 7749.

STORE 1832 Amsterdam Ave. between 150-151 Sts.
Suitable for Candy, Stationery, Cigars or Drug Store. Apply
Nehring Brothers, Agents Corner 185d St. and St. Nicholas Av.,
Telephone Washington Heights 4110.

FACTORIES FOR SALE OR TO LET.

FOR SALE OR LEASE
Poughkeepsie, N. Y.
ALBANY POST ROAD
BRICK FACTORY BUILDING
21,000 Sq. Ft.
Alongside of Railroad, With Adjoining Property
Labor Plentiful—Bargain
BROKERS PROTECTED
NELKE, 45 East 17th St., New York

APARTMENTS FOR SALE OR TO LET.
Unfurnished—East Side.

The New
GILFORD
Lexington Avenue at 46th Street
Apartments of ONE and TWO Rooms with Bath and Complete KITCHENETTE
Ready for Inspection
Agent on Premises
$85 to $200 a Month
Furnished If Desired
JOSEPH MILNER CO.
505 Fifth Avenue
Telephone Vanderbilt 3607

TO LET FOR BUSINESS. TO LET FOR BUSINESS.

BAINBRIDGE BUILDING
37 West 57th Street
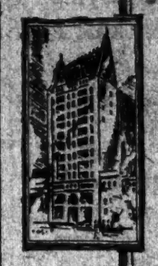
Stores -- Open Floors
Studios -- Offices
New and Modern Structure with every convenience
Located a short distance west of 5th Avenue, on a street that has become the accepted center of music, art and commerce.
BROKERS PROTECTED
37 WEST 57th ST. CORPORATION
Burton Thompson, Vice-President.
Renting Offices on the Premises. Plaza 3099

The Bar Building
36 WEST 44TH ST., CONCOURSE TO 37 WEST 43RD ST.
STORE With mezzanine, 2906 square feet, at exceedingly low rental of $3.70 per sq. ft.
OPEN SPACE Particularly adaptable for showroom purposes and directly above showrooms of Simmons Bed Company. Very attractive rate, 6,000 sq. ft. Will divide.
Geo. A. Frimpter, Mgr. Room 916, On Premises Tel. Murray Hill 2726
OR YOUR OWN BROKER

EMERSON BUILDING
N. W. Corner
BROADWAY & 40th ST.
Floor area about 3,000 sq. ft. net.
Occupancy December 1st.
Exceptionally light on all sides. Suitable for executive offices, showrooms, corporations, etc.
Second floor stores with large show windows to connect with store on Broadway.
ARTHUR GREENBAUM,
345 Madison Ave. Murray Hill 4030
Or your own broker.

LOFTS TO LET
LIGHT ON FOUR SIDES
66 ft. 8 in. front
Fireproof 3 elevators
Sprinkler equipment and all modern improvements
These lofts comply with all requirements of Factory Laws.
For full particulars inquire of
116 - 118 - 120 East 27th St.
3rd Floor Feb. 1st $6000
4th Floor Feb. 1st $6200
Fifth Floor Immediate possession $6500
A. L. MORDECAI & SON
30 East 42nd Street or your own broker

FACTORIES FOR SALE OR TO LET. FACTORIES FOR SALE OR TO LET.

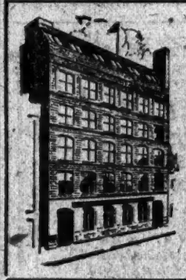
The Estate of Frederick W. Seybel Offers
FOR SALE
204-6-8 East 23d St., 100 feet east of Third Avenue, with abutting property 297 Third Avenue. A 5½ story semi-fireproof manufacturing and loft building, 60x99, containing 40,000 sq. ft. Large freight elevator, dye house, live steam. Floor load 150 lbs. Entire occupancy Jan. 1, 1924.
Inquire your own broker or
FRANCIS B. ELGAS, Attorney
40 Exchange Place. Tel. Broad 6004

APARTMENTS FOR SALE OR TO LET.
Unfurnished—East Side.

A typical 4-room apartment
Old Colony Apartment
124 East Fortieth Street
Southwest Corner Lexington Avenue
Ready for possession
Housekeeping Apartments of
3 and 4 Rooms
Bath and Extra Toilet
$2,000 to $3,400
New fireproof building. Large, light, unusually well arranged rooms. Modern kitchens. Additional servant's room. Several desirable Doctors' Suites.
APPRAISABLE INSURANCE
BROWN WHEELOCK HARRIS VOUGHT & CO. INC.
REAL ESTATE MANAGEMENT
Agent on premises, or phone Vanderbilt 8081, or address 20 East 49th Street.

APARTMENTS FOR SALE OR TO LET.
Unfurnished—East Side.

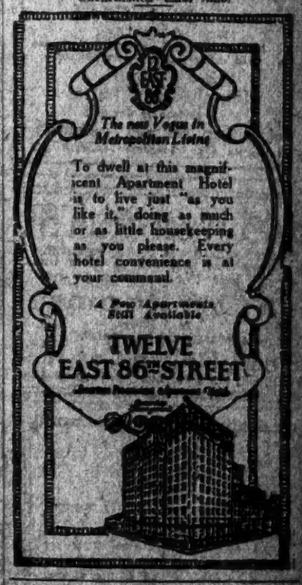
The new Vogue in Metropolitan Living
To dwell at this magnificent Apartment Hotel is to live just "as you like it," doing as much or as little housekeeping as you please. Every hotel convenience is at your command.
4 Room Apartments Still Available
TWELVE EAST 86TH STREET
Between Fifth and Madison Avenues

1140—5TH AVE.
Corner 86th St.
Beautiful corner apartment.
7 rooms—3 baths
Southern exposure
To sublease furnished or unfurnished
MR. CARMICHAEL,
29 West 57th St. Plaza 1636

4 EAST 88TH ST.
In the restricted 5th Ave. Zone.
Newly completed 12 story fireproof
6 ROOMS—3 BATHS
4 ROOMS—1 BATH
ALMAS CONT. Agent, on premises.

120 East 31st St.
8 Rooms and Bath—Murray Hill
Fireproof Elevator Apartment.
Unequal Service—Separate Maid.
Apply on premises or to Janitor, 9 o'clock. Strouse & Co., 32 East 42d St. Murray Hill 4070.

APARTMENTS FOR SALE OR TO LET. | APARTMENTS FOR SALE OR TO LET.

THE best architectural styles have been adapted for use in the garden apartments at Jackson Heights.

New Garden Apartments of 5, 6 and 7 rooms with 1, 2 and 3 baths, and from one to three maids' rooms.

Save half your rent by the Jackson Heights plan of co-operative ownership. New private school now open.

Jackson Heights

The QUEENSBORO CORPORATION
30 EAST 42nd STREET
NEW YORK CITY
Murray Hill 7057

—Jackson Heights Office, 25th St. & Polk Ave. *Havemeyer 2360*—

Broadway B.R.T. Subway from any Manhattan Station direct to Jackson Heights. Take Corona train at Queensboro Bridge Plaza.

Interboro Subway to Grand Central Station, transfer to Queensboro Subway (Corona Line) to 25th St., Jackson Heights.

By Motor, 59th St. via Queensboro Bridge, Jackson Ave. (Northern Boulevard) to 25th St., Jackson Heights.

New Apartments
150 West 55th St.

Between 6th & 7th Avenues

3 & 4 Rooms With Real Kitchen *Living Rooms 16x21 Chambers 14x19*

Rentals $2200 to $3000

Also roof apartment suitable for studio

4 Rooms - $2800

JULIUS TISHMAN & SONS, INC.
280 Madison Ave. Vanderbilt 1977

952 Fifth Avenue

Between 76th and 77th Streets
OVERLOOKING CENTRAL PARK
10 and 12 Rooms—3 and 4 Baths
$8000 to $14000
Special Duplex Apartment—16 Rooms—5 Baths—$23000

PEASE & ELLIMAN
340 Madison Avenue, N.Y.—Tel. Murray Hill 6200

Beautiful New Elevator Apartments

75 ST. NICHOLAS PLACE (Cor. West 153rd St.)

3-4-5-6 ROOMS (1 and 2 Baths)

Every modern improvement. Stippled walls throughout. All Night Service. White Stoves, Side Brackets. Living Room 12x20 and other rooms very large.

CONVENIENT TO EVERY TRANSIT LINE
Minute's walk to 6th and 9th Ave. "L." St. Nicholas Bus. All Car Lines, Subway near by.
Rents Reasonable. IMMEDIATE POSSESSION.
OWNER MANAGEMENT.

Unfurnished—East Side.

EAST 60TH STREET

100% Co-operative Apartment
Living room, 16x21, fireplace. Bedroom, 12x16, private bath. Breakfast room, complete every detail. Kitchen, modern and fully equipped.
PRICE $5,000 TO $7,000
Monthly operating charges $83.33 to $135. 50% saving under this plan.
Plans and details.
FRANK L. FISHER CO., 17 East 42nd St.

Unfurnished—West Side.

Washington Square
15 WEST 11TH ST.
West of Fifth Ave.
A NEW fireproof apartment house with every modern convenience.
3-4-6 Room Housekeeping Suites
Maid service if desired.
Gaines, Van Nostrand & Morrison
665 Madison Ave. Telephone Vanderbilt 828

345 West 86th St.

SITUATED ON A PARK STREET.
Bet. West End Ave. and Riverside Drive.
New 15-Story Building
5 & 6 Rooms
2 & 3 Baths
ATTRACTIVE RENTALS.
Wood, Dolson Co., Inc.
Bway, bet. 72d & 73d Sts. Tel. Endicott 2000

595
WEST END AVE.

Near 24th Street. New Fireproof Apartments. 3 Rooms and dining alcove, 4 Rooms and dining alcove, (2 master chambers).

61 W. 74th

Apartments of
4 Rooms & Bath
REASONABLE RENTAL
ALL MODERN IMPROVEMENTS.
SHARP & CO.,
2429 BROADWAY. Riverside 2880.

Haven Ave. and 173d St.
OVERLOOKING HUDSON RIVER.
3-4 ROOM APARTMENTS
2 Blocks West of Broadway.

Unfurnished—West Side.

Desirable

IN EQUIPMENT
IN SERVICE
IN LOCATION

225 W. 71st St.
Near Broadway
5 Rooms, $2,400

284 W. End Av.
Bet. 73d and 74th Sts. Opposite Schwab Mansion
Entire Floor
3 Rooms, $1,900

330 W. 95th St.
Bet. West End Av. & Riv. Dr.
5 Rooms, $1,500
7 Rooms, $1,800

229 W. 97th St.
Northeast Corner Broadway
8 and 9 Rooms
$2,900—$3,000

315 W. 97th St.
Corner Riverside Drive
7 Rooms, Cor., $2,100
4 Rooms, $1,450

620 W. 116th St.
Near Riverside Drive
7 Rooms, $1,100

Earle & Calhoun
212 W. 72nd St.
Endicott 5116

JUST COMPLETED
151 W. 74th St.
ONE BLOCK FROM B'WAY
3, 4, 5 & 6
Large Sunny Rooms
Agent on Premises.
Slawson & Hobbs
162 West 72d St. Endicott 7240

94th St., 321 West
NEAR RIVERSIDE DRIVE
HIGH CLASS ELEVATOR APARTMENT
4 ROOMS BATH LIGHT AND $1200

MORTGAGE LOANS.

SECOND MORTGAGE MONEY, IN ALL AMOUNTS, AVAILABLE FOR GREATER NEW YORK REAL ESTATE; IMMEDIATE ANSWERS TO APPLICANTS.
ATLAS MORTGAGE CO.,
31 CHAMBERS ST. WORTH 8970.

UNLIMITED funds for 1st, 2d, 3d mortgages, building loans, note assignments; commercial and industrial applications considered; quick decision; very reasonable charges; co-operation of brokers invited.
J. C. HOUGH & CO.,
200 Bway. Cortlandt 4408. Est. 22 Years.

FIRST MORTGAGE LOANS.
MANHATTAN-BRONX.
SPOTTS & STARR,
Times Bldg., 42d & Broadway. Pryant 4920.

TOBIAS A. KEPPELER.
2D MORTGAGE LOANS.
RENT LOANS.
24 West 43d. Vanderbilt 6513.

SPECIAL funds for large permanent first mortgages, also building loan and second mortgage money; quick action, low rates.
J. H. Mayers, 136 Broadway.

1ST, 2D MORTGAGES and building loans, anywhere within 100 miles New York; prompt service; reasonable charges. Wyckoff, 56 West 45th. Murray Hill 1302.

LOANS easily arranged, first and second mortgages; rent assignments, outstanding accounts; confidential. Suite 700, 3 West 29th St.

SECOND and third mortgages; quick action.
MORRIS MORTGAGE CORPORATION,
61 CHAMBERS ST. WORTH 2450.

SECOND mortgage money on New Jersey real estate. Jerome Heyman, 31 Clinton St., Newark, N. J. Tel. Market 1201.

SECOND mortgages, temporary firsts, rentals; brokers protected. Wolowitz, 1,546 Broadway. Bryant 8284.

CASH available immediately for second-third mortgages. A. S., 614 Times Downtown.

HAVE $60,000 to invest in short term real estate mortgages. S 267 Times.

APARTMENTS FOR SALE OR TO LET.

Unfurnished—West Side.

310 W. 85th St.

Adjoining West End Ave.

Just Completed

5 Rooms and 3 Baths
4 Rooms and 1 Bath
Ground Floor, Doctor's Apt.
5 Rooms

APPLY ON PREMISES, OR
MARK RAFALSKY & CO.
21 E. 40TH ST. VANDERBILT 9027

1 & 3 Rooms

at 300 Central Park West, Corner 90th St. Desirable location. Furnished and unfurnished

Apply on premises or

Bing & Bing, Inc.

119 West 40th St. Tel. 4180 Pennsylvania

BARGAIN
IN A
SUB-LET
2-Room Apt.

Entire Floor, Kitchenette, Dressing Room
233 West 72nd St.
Including Hangings, Etc.
See WILLIAMS

650 West End Av.

S. E. Corner 92nd St.
Doctor's Apartment Ground Floor
2 Rooms and Bath
TWO ENTRANCES
Immediate Possession
APPLY ON PREMISES, OR
MARK RAFALSKY & CO.
21 E. 40TH ST. VANDERBILT 9027

411 West End Av.
Doctor's Apartment
For Rent. Handsomely Equipped. Altered to Suit. Ready Jan. 1.
4-5-8 Rooms, 1 to 3 Baths
Modern, well equipped. Newly decorated. Immediate Possession. Agent on Premises.
M. Morgenthau Jr. Co.
Everett M. Seixas Co. Consolidated
Bryant 6466. 130 West 42d St.

Unfurnished—New Jersey.

The DUNCAN

Duncan Avenue and Boulevard
Jersey City, N. J.
Jersey City's Finest New Housekeeping Apartment
3 TO 9 ROOMS
$1200 TO $4000 RENTALS
Immediate Occupancy
In construction, appointments and service, comparable with New York's best. Sound-proof, fire-proof, light rooms. Walking distance of Tube to New York—10 minutes downtown, 20 minutes uptown.
Superintendent on Premises
JAS. F. GANNON & SON
Rental Agents - Telephone Bergen 7300
Lefferts Building at Summit Tube Station
Jersey City Heights

Furnished—West Side.

7 Rooms, 2 Baths

431 RIVERSIDE DRIVE
(Corner 116th St.)
All Outside Rooms
Newly and Completely Furnished, with Grand Piano and Radio Set
Jan. 1, or earlier, to Sept. 15 or for Shorter Period
Apply to
Earle & Calhoun
212 W. 72nd St. Endicott 5116

MORTGAGE LOANS.

AMPLE MORTGAGE FUNDS
Firsts, seconds, building loans; prompt action; reasonable charges.
WELLES CORP., 170 Broadway.

MORTGAGE LOANS WANTED.

FIRST mortgage of $30,000 for one year; gentleman's estate in Sullivan County; 100 acres; beautiful manor house, bungalow, gate house, farmer's cottage, &c.; gilt-edge bond; value $123,000, free and clear; 10% bonus. Samuel Davis, 47 West 42d St. Longacre 8063.

FIRST MORTGAGE LOAN WANTED—Amount $3,000 for one to three years, 6 per cent. on White Plains property worth $25,000; title guaranteed by Westchester Title and Mortgage Co., T 158 Times.

SECOND mortgage, $125,000, on apartment house having a rental of $84,000. S. Jahoda, 47 West 34th. Fitzroy 5332.

HOUSES AND ESTATES.

Manhattan For Sale.

45TH ST. NEAR 10TH AV.
Two 4-story brick tenements each 19 feet; and immediate possession; alteration job; price for both $25,000; firms. Ames & Co., 28 West 31st.

166, WEST—25x100, steam heat; price $35,000; possession. 1, 453 Times.

76TH (off West End Av.)—High-class, 16 rooms, furnished; income $465 month; 5-year lease. 6220 Bouvier.

206, WEST—16 rooms, 4 baths, newly decorated; 20x102; income $700; completely furnished; $9,000 required; exceptional. HOME REALTY, 11 East 42d. Vanderbilt 8784-8785.

1098 (near Broadway)—House, 9 rooms, 2 baths; O. K. condition; $20,000, $2,200 cash required. Elberson, 25 West 42d.

129D, 233 WEST—House 11 rooms, private; good condition; sale or rent.

145TH ST., WEST—3-story and basement brownstone house, furnace heat, electricity, instantaneous hot water heater, parquet floors, 3 baths; suitable for doctor or rooming house; price $20,000; immediate possession; $7,000 cash, balance long time mortgage. Thomas J. O'Reilly, Broadway corner 109th St. Academy 1600.

AMERICAN basement, West 85th St., five-story, three baths, parquet, electricity) $23,000; only $3,000 cash required. M. H. Gaillard & Co., 2,299 Broadway.

LEXINGTON AV., near 63th St.; 4-story building to lease 21 years; store and apartments. M. J. Greene, 191 West 42d. Bryant 9014.

LEXINGTON AV., 1,413.
Light on four sides, 20x70, suitable business and apartments; cash $10,000. Lenox 1971.

RIVERSIDE DRIVE, 156—Altered dwelling, 3 suites, 50-foot front; hot-water heat; seen all day. 7261 Schuyler.

BARGAIN—Three-story dwelling; parquet; electricity; 3 baths; near 106th St. and Central Park West; $19,000; vacant; possession at once; only $2,000 cash required; keys here. M. H. Gaillard & Co., 2,299 Broadway.

BARGAIN—West 95th, three-story basement residence; 10 rooms, 6 real bathrooms, completely renovated; vacant; possession at once; keys at this office; only $2,500 cash required. M. H. Gaillard & Co., 2,299 Broadway.

FIVE-STORY American basement, 102d St., near West End Av.; 16 rooms, 6 baths; price $40,000; cash $5,000; size 20x100; long term mortgage. Mead & Verdon, 746 Madison Av. Rhinelander 9347.

COLD water tenements and income properties of every description. Call for particulars, GARDNER, SWANSON CO., 2 Columbus Circle.

EXECUTOR'S sale, 533 Division St., front and rear house; deep lot; $18,000; cash $6,000. Lisiecki, 15 Murray St.

DOCTOR'S apartment; wonderful remodeled private house; 96th near Park. F 408 Times.

Manhattan For Rent.

86TH (near 7th Av.)—5-story brownstone house, 20 rooms, suitable restaurant; high-class rooming; $6,000 net; 21 years. Eberstadt, 21 West 43d.

508 (near Madison)—Large house, 10-year lease; average rental $5,400 net; club; decorated. Agent, 660 Madison Av.

70TH, 61 WEST—5-story American basement for rent or sale; 14 rooms, 4 baths, steam heat, electric light, elevator; open inspection. James A. Dahl, 674 6th Av. Circle 0032.

84TH, 40 WEST—11 rooms, bath, electricity; possession. Herzog, 123 West 85d.

25-FOOT business building; 21 years; subway express corner, 149th St., 7th Av.; only $400 month. Wyckoff, 56 West 45th. Murray Hill 8302.

Bronx For Sale.

WHITLOCK AV., 957—Three-family house for sale; no agents.

GREAT BARGAIN OFFERED.
$2,000 down, balance on easy terms; splendidly built, tax-exempt 2-family brick house in the Bronx; all latest improvements, including steam heat, hot water, electric lights throughout; size 28x126 feet; 12 rooms, 2 baths, 2 foyers; 2-car garage on Nelson Av.; 100 feet north of 172d St., near Jerome Av. and 170th St. subway station. Representative on premises, or Franco-Mayrkirk Co., 420 East 135th St. Tel. Harlem 6242.

TWO-FAMILY BRICK,
FACING ON TWO STREETS,
841 MANIDA STREET.
13 rooms; stucco garage; residential neighborhood; good terms.
SUMMERS & CO., Times Building.

Brooklyn For Sale.

47TH ST., 1,648—Bargain, 16-room house, up-to-date; must be sold; best section borough; part mortgage; arranged to suit.

FLATBUSH—One and two family houses, certified as to construction, reliability of builder, &c. Write Mr. Schumacher, William E. Harmon Co., 937 Broadway, Brooklyn.

Brooklyn For Rent.

MANHATTAN BEACH—Six-room private house, all improvements, 72 West End Av.

Queens County For Sale.

BUILDER sacrifices less than cost beautiful tax-exempt Colonial house; plot 5,000 square feet; garage, driveway; Hill section, Jamaica's finest residential park; 20 minutes Manhattan, 400 trains daily, 5c fare; sewer, gas, electricity, pavement; steam, parquetry, open fireplace, sun-parlor, tiled kitchen, tiled bath; artistic decorations; fine fixtures; $1,000 cash; $83 monthly principal. McNeece, 30 Union Hall St., Jamaica. Union Hall station. Phone Jamaica 4100.

WORKINGMAN'S OPPORTUNITY — Two-story, one-family house, modern improvements, semi-detached; driveway, shade trees; price $6,900, terms to suit. Apply Fresh Pond Road and Myrtland Pl. (near Metropolitan Av.); Bro6kln.

Long Island For Sale.

BROADWAY-FLUSHING.
BEAUTIFUL NEW STUCCO HOME, SIX BLOCKS FROM STATION; PRICE $12,500; TAX EXEMPT; 6, 7 ROOMS, TILED BATHS; FINEST RESTRICTED RESIDENTIAL SECTION; EASY TERMS; COAL GUARANTEED. PARADO HOME CORP., 28TH CORNER CYPRESS AV. TEL. FLUSHING 5020.

DOUGLAS MANOR—Colonial of modern construction between 2 floors; open fireplace, sun parlor, garage, large plot, wonderful location; look this over; you will LIKE it; the prettiest suburb of the North Shore. W. H. Holman, Douglaston, Phone Bayside 1249?.

FLUSHING—Brick, Colonial, fourteen rooms, four baths, roomy plot, garage; reduction third from former price. M 199 Times.

FOREST HILLS GARDENS—$5,000 cash buys seven large, beautiful rooms, two baths and sun parlor. Owner, Coll Boulevard 8345 before 10 or after 1.

NEW GARDENS—Owner leaving city, must sell home at once; all improvements; exceptional location; 2 minutes to station; terms. Schlegel, 248 West 146th.

LONG BEACH—The progressive man with a keen eye on the future is buying his home in the City of Long Beach; WHY? Call, write or phone Murray Hill 1060 for free booklet of new Community. SANDRINGHAM, 405 Lexington Av., cor. 424 St., Room 201.

LYNBROOK—Beautiful six-room houses sell or rent. Builder, 9 Wyoming Av.

WILL SACRIFICE two lots in Garden City, $180 each, $60 down, $5 monthly; within 5 minutes' walk of station, stores and schools. Write for particulars, Fred Dolan, 152 W. 42d St., New York City.

SIX rooms and bath, all improvements; one acre land, cultivated soil; price $6,500; cash $750, balance $50 monthly. Write S., 912 Columbus Av.

Long Island For Rent.

BAYSIDE—10-room house, partly furnished; modern; garage. H. F. Hallenbeck, Bayside Boulevard, next 15th St. Phone 1837M.

FOREST HILLS GARDENS (15 minutes in city)—Beautiful home, furnished or unfurnished, 3 baths, sun parlor, sleeping porch; garage; gasoline tank; wonderful oil heating plant, electric washer and mangle; 2 blocks from station; references. Phone Boulevard 8020.

FOREST HILLS GARDENS, L.I.—Furnished house for rent; six rooms, two baths; Dec. 1 until April 15, $160 month; one block from station. Telephone Boulevard 8014-J.

MURRAY HILL, FLUSHING—8-room furnished house, from December-June, to responsible tenants, $1 monthly; 17 minutes' walk from station; 20 minutes Pennsylvania Station; 1-car garage. Flushing 4021.

FOR RENT or sale at Mount Vernon, Chester Hill section, adjoining Bailey Country Club, attractive modern stucco residence, 9 rooms, 3 baths; heated sun parlor; 2-car garage; reasonable rent, or will sell at big sacrifice. Wm. F. Rast, 30 West 45th. Telephone 5780 Murray Hill.

WALLABOUT long-term leaseholds, centrally located; Jamaica Av., near Bedford; 6 lots, 50x100; fully improved; easy terms; also short-term leases. John M. Scott, 5 Dutch Hall Sq., Jamaica. L. I.

HOUSES AND ESTATES.

Westchester County—For Sale.

LARCHMONT—Owner must sell before Jan. 1; his most attractive stucco home, 7 large rooms, 2 baths; entrance hall, large living room, dining room, kitchen, sun parlor, 4 large bedrooms, attic space, hot water heat, parquet floors, laundry, 2-car garage; large plot; convenient to all centres; asking $23,000. Tel. Larchmont 500; inspect and make offer. Chauncey B. Griffen, 18 East 41st St. Tel. Murray Hill 9836.

LARCHMONT—Select neighborhood, picturesque setting; 6-room Colonial house, bath; garage; modern appointments; $11,000 for quick action; easy terms. N. L. O'Connor, 11 East 42d St., New York. Phone Vanderbilt 9070 or Larchmont 630.

PELHAMS—Only 20 minutes from Grand Central; finest Westchester section; offer immediate dwellings, semi-old, middle-aged, some on small plots, others on acres; prices to suit all purses; right time to purchase, prices having been cut about 15 per cent.; from 5 little bungalows at $9,000 to 12-room, 3-bath house at $30,000; reasonable terms. Write, telephone, but better call and see with your own eyes. The proof of the pudding is in the eating; you know that; fine building plot, PELHAM COURT, 127 5th Av., Pelham. Telephone 1364 Pelham. Open Sundays.

PELHAM MANOR—Well constructed stone and stucco home; slate roof, large plot; 7 spacious rooms, 3 baths, enclosed sun porch, 2-car garage; every modern appointment; copper leaders and gutters; conveniently located; owner anxious to sell; can be purchased at attractive figure. Tel. Pelham 1100 and inspect today. Chauncey B. Griffen, 18 East 41st St. Tel. Murray Hill 9836.

WHITE PLAINS—Rent or sell beautiful home; extensive grounds; 11 rooms, 3 baths; 3-car garage; chauffeur's quarters; high elevation; desirable section. Phone or write 80 Orawaupum St., White Plains. White Plains 3042.

YONKERS—Seven rooms, garage; Lowrie Summit; $12,000; cash $2,000. L 491 Times.

FREE RENT
is guaranteed to the purchaser of one of our attractive dwellings for two families. Beautiful surroundings, restricted community. Most convenient of access to the centre of the city. See
GREEN COURT,
The Garden Spot of Mount Vernon,
Columbus Av. and 4th St.,
MOUNT VERNON.
Send for illustrated booklet.
V. GREEN CONSTRUCTION CO.
Office on property,
or to your own broker

New York State For Sale.

39 ACRES; beautiful 14 rooms; near Ballston Spa; hunting, fishing; ideal inn or boys' camp; sacrifice. H 347 Times.

New Jersey For Sale.

LITTLE SILVER, N. J.—6-room bungalow; all improvements, on 2 lots; 5 minutes from station; price $4,000; immediate delivery. Apply Charles R. Ross, 13 Cedar St. Telephone John 2722.

MONTCLAIR, N. J.
$17,500; brick and shingle colonial with garage; large living room (fireplace) sun porch with tiled floor, dining room, tiled kitchen; 3 bedrooms, 2 baths.
H. S. CONNOLLY & CO.
Ops. Lackawanna Station, Montclair, N. J.

SUMMIT, N. J.—Unusually attractive new 7-room home; bath and built-in shower, oak floors, steam heat; lot 50x120; price $12,500.
JOBS-BECK-WELLER CO.,
Realtors, Opp Sta., Summit, N. J.

FOR SALE—New house, 6 rooms and bath; all modern improvements; 2-car cement block garage; 2½ acres of good land; 15 minutes' walk from Lakewood Station; $8,500, $2,000 cash, balance at $60 per month. T 2341 Times Annex.

A REAL bargain in Westfield, N. J., home, 45 minutes out of New York City; if you have $4,000 here's a wonderful opportunity. Austen B. Crehore, 110 William St., New York. Owner moving to Boston.

New Jersey For Rent.

RIDGEWOOD—Excellent location; house, nine rooms, bath; fine order; oak floors, fireplace; garage; shrubbery; large plot; attractive price. Bedell, 90 West Broadway, New York.

FREE list of houses for sale and rent. Write Van Winkle Co., Rutherford, N. J.

HOUSES AND ESTATES WANTED.

PRIVATE HOUSE in Chelsea section; have $4,000 cash; must get possession. E. Ullner, 214 West 19th St.

WILL sell your property; plenty of clients with cash; mail full particulars. Joseph Sann, 1,946 3d Av.

LOTS AND LAND.

Manhattan.

BUILDERS' OPPORTUNITY.
Secure full lot near 5th Av. and 34th St.; little cash; price right; present building can be remodeled.
AMES & COMPANY, 28 WEST 31ST.

Bronx.

BRONX—For sale, big bargain; vacant corner; best business street in Bronx. Address B. S. Co., 11 East 42d St. N. Y. C.

ATTENTION, BUILDERS!
Valuable corner plot for sale at Southwest Cor. Southern Blvd. and Crotona Av. Size 62x200.x80x204.
FIRST MORTGAGE $10,000.
Will arrange agreeable terms on reasonable offer, or obdidder as a trade-in for good income paying property, or a lot or for mortgage.
ED-JAC REALTY CORP., 81 Maiden Lane. John 8131, or see your broker.

BUILDERS—East 177th St., near subway; choice corner plots for five-story apartments; Bronx Park East plots for two-family houses; easy terms. Estate of LOUIS SACHS, 38 West 21st St.

SOUTHERN BOULEVARD—187TH ST.-101x120; Jerome Av., 2 plots near 190th St., 50x134. Dannenbaum Bros., 27 West 30th.

BARGAIN—Two Throggs Neck lots; high, dry, $200 each. Riverside 1072, mornings.

Long Island.

LONG BEACH, 404100; choice locations; reasonable terms. Goldberg, 1,674 Broadway.

Other Sections.

$2,500 ACRES AT $10.
Alabama; will divide.
Big profits selling home sites.
300 prospectors farming Ray purchased.
E. B. DUSENBERRY, INC., 47 W. 34th St., N. Y. C. Fitzroy 4320.

LOTS AND LAND WANTED.

HAVE client for 50 acres up, under four dollars; must be within north shore Long Island or Westchester; send for bargain. T 774 Times Downtown.

FARMS, GROVES and RANCHES.

New Jersey For Sale.

FREE farm catalog offers bargains North Trenton, along coast, Cape Atlantic City and throughout state; Southern Jersey; Gloucester County, 1 hour Philadelphia. Call or write, New Jersey Farm Agency, 150 Nassau St., N. Y.

REAL ESTATE FOR EXCHANGE.

WILL EXCHANGE—High-class one-family dwellings in best section Mount Vernon for income-producing property or for Westchester County lots free and clear; commuting distance; suitable for immediate development; or for purchase money. SECOND MORTGAGES. Address Owner, P. H., 25 Times.

PRINCIPALS ONLY; SALE OR EX.
Total equity $269,000; rents $66,000; long-term mortgages $90,000 cash and other property will be taken in exchange. Ames & Company, 28 West 31st St.

WANTED FOR EXCHANGE—Estates, farms, lots, residence and business property; clients waiting. H. Rose Clark, 15 Court St., White Plains, N. Y.

APARTMENT HOUSES.

Manhattan—Bronx For Sale.

14TH ST. (near 1st Av.)—New law cold water; assessed $33,000; price $69,000. Southern Boulevard, 2-story; rents $10,000; price $50,000; cash $15,000. Keith Harold, 217 East Fordham Road.

205 WEST (between 8th and 9th Av.)—Walk-up, 56x100; 4 stores 2-sty. on first floor, upper floors 3-sty and 4-sty; rent $16,000; cash, $80,000. R. Solove, 102 West 38th.

FORDHAM section, 5½-story walk-up; 57x100; all improvements; $12 a room, rent over 10,000; price $68,000; cash, $27,500; rent now 9 years; building only 4 years old. Brooks Realty Co., 160 5th Av.

RIVERSIDE DRIVE SECTION.
160a; high-class elevator; large frontage; select location; excellent layout; rentals $47,000; cash $40,000; handsome net profit; quick action; principals only.
Commonwealth Building Co., 50 Church St.

ST. NICHOLAS AV. (Near 145th St.)—Six-story elevator apartment; principals only. $ 245 Times.

WASHINGTON HEIGHTS CORNER.
80a; high-class elevator; large frontage; select location; excellent layout; rentals $47,000; cash $40,000; price 80% net after all; quick action; principals only.
Commonwealth Building Co., 50 Church St.

$13,000 CASH.
Remainder 6% mortgage buys beautiful five-story altered dwelling, completely and handsomely furnished, showing present yearly income $14,000; price $65,000; numerous apartments; steam heat, electricity; four passenger Otis elevator to roof; immaculate condition; total yearly expenses including taxes, mortgage interest, insurance, heat, light and repairs, less than $6,500; this exceptionally well located property tenanted only by people of refinement and culture can be purchased for less than five times the total income; it is an opportunity for discriminating buyer. James F. Walden, 200 West 72d. Endicott 9006.

BIG BARGAIN.
Furnished apartment house in the 20s; 5-story building, completely furnished, containing suites of 4, 3 rooms housekeeping apartments on each floor; all improvements; rent $18,000; price $80,000; shows net return of $10,000 on investment; $25,000 cash required; investors only apply in person. A. V. Auty & Co., 160 West 72d St.

INVESTORS' OPPORTUNITIES.
Boston Road near Park; beautiful new apartment house, 70 frontage, 3's and 4's; rent $14,700; price $90,000; profit $7,000. Taxpayer, 3 stores; rent $3,500; cash necessary $12,000. Cass Realty Co., 901 Freeman St., Bronx. Intervale 3901.

ONE ACRE, HALF STONE RESIDENCE.
Owner leaving town wants offer.
House contains 9 rooms, 3 baths, extra lavatory, fireplace; all improvements; wonderful trees, vegetable and flower garden; 2-car garage, with quarters; in neighborhood of large estates next to golf within easy few days can be bought under $30,000; a decided bargain. Chauncey B. Griffen, 18 East 41st St. Tel. Murray Hill 9836.

Send for
"SUBURBAN WESTCHESTER A."
a new illustrated booklet, giving vital information about the towns and cities of Westchester County, distances from New York, commuting rates, population, description of each town, approximate price of houses, list of golf clubs, &c. Send 10 cents in stamps.
PRINCE & RIPLEY,
342 Madison Av. Tel. Murray Hill 0555.

JUST beyond Bronxville on hill, 4 lots; bargain. S 997 Times Downtown.

Westchester County—For Rent.

LARCHMONT—For rent for term, unfurnished, 9 rooms, 5 baths, sun porch, heated garage; water view. Deming, 41 Post Road. Tel. 463.

AT Pelham Manor, in ideal location, 2 beautiful dwellings (in a group of 7 attached unusually attractive houses), 7 rooms, 2 baths each; heated garage; reasonable rents. W. F. Ross, 23 West 43d St., N. Y. Phone 0789 Murray Hill.

FREE RENT
is guaranteed to the purchaser of one of our attractive dwellings for two families. Beautiful surroundings, restricted community. Most convenient of access to the centre of the city. See
GREEN COURT,
The Garden Spot of Mount Vernon,
Columbus Av. and 4th St.,
MOUNT VERNON.
Send for illustrated booklet.
V. GREEN CONSTRUCTION CO.,
Office on property,
or to your own broker.

New York State For Sale.

20 ACRES; beautiful 14 rooms; near Ballston Spa; hunting, fishing; ideal inn or boys' camp; sacrifice. H 347 Times.

New Jersey For Sale.

LITTLE SILVER, N. J.—6-room bungalow; all improvements, on 2 lots; 5 minutes from station; price $4,000; immediate delivery. Apply Charles R. Ross, 13 Cedar St. Telephone John 2722.

MONTCLAIR, N. J.
$17,500; brick and shingle colonial with garage; large living room (fireplace) sun porch with tiled floor, dining room, tiled kitchen; 3 bedrooms, 2 baths.
H. S. CONNOLLY & CO.
Ops. Lackawanna Station, Montclair, N. J.

SUMMIT, N. J.—Unusually attractive new 7-room home; bath and built-in shower, oak floors, steam heat; lot 50x120; price $12,500.
JOBS-BECK-WELLER CO.,
Realtors, Opp Sta., Summit, N. J.

FOR SALE—New house, 6 rooms and bath; all modern improvements; 2-car cement block garage; 2½ acres of good land; 15 minutes' walk from Lakewood Station; $8,500, $2,000 cash, balance at $60 per month. T 2341 Times Annex.

A REAL bargain in Westfield, N. J., home, 45 minutes out of New York City; if you have $4,000 here's a wonderful opportunity. Austen B. Crehore, 110 William St., New York. Owner moving to Boston.

New Jersey For Rent.

RIDGEWOOD—Excellent location; house, nine rooms, bath; fine order; oak floors, fireplace; garage; shrubbery; large plot; attractive price. Bedell, 90 West Broadway, New York.

FREE list of houses for sale and rent. Write Van Winkle Co., Rutherford, N. J.

HOUSES AND ESTATES WANTED.

PRIVATE HOUSE in Chelsea section; have $4,000 cash; must get possession. E. Ullner, 214 West 19th St.

WILL sell your property; plenty of clients with cash; mail full particulars. Joseph Sann, 1,946 3d Av.

LOTS AND LAND.

Manhattan.

BUILDERS' OPPORTUNITY.
Secure full lot near 5th Av. and 34th St.; little cash; price right; present building can be remodeled.
AMES & COMPANY, 28 WEST 31ST.

Bronx.

BRONX—For sale, big bargain; vacant corner; best business street in Bronx. Address B. S. Co., 11 East 42d St. N. Y. C.

ATTENTION, BUILDERS!
Valuable corner plot for sale at Southwest Cor. Southern Blvd. and Crotona Av. Size 62x200.x80x204.
FIRST MORTGAGE $10,000.
Will arrange agreeable terms on reasonable offer, or obdidder as a trade-in for good income paying property, or a lot or for mortgage.
ED-JAC REALTY CORP., 81 Maiden Lane. John 8131, or see your broker.

BUILDERS—East 177th St., near subway; choice corner plots for five-story apartments; Bronx Park East plots for two-family houses; easy terms. Estate of LOUIS SACHS, 38 West 21st St.

SOUTHERN BOULEVARD—187TH ST.-101x120; Jerome Av., 2 plots near 190th St., 50x134. Dannenbaum Bros., 27 West 30th.

BARGAIN—Two Throggs Neck lots; high, dry, $200 each. Riverside 1072, mornings.

Long Island.

LONG BEACH, 404100; choice locations; reasonable terms. Goldberg, 1,674 Broadway.

Other Sections.

$2,500 ACRES AT $10.
Alabama; will divide.
Big profits selling home sites.
300 prospectors farming Ray purchased.
E. B. DUSENBERRY, INC., 47 W. 34th St., N. Y. C. Fitzroy 4320.

LOTS AND LAND WANTED.

HAVE client for 50 acres up, under four dollars; must be within north shore Long Island or Westchester; send for bargain. T 774 Times Downtown.

FARMS, GROVES and RANCHES.

New Jersey For Sale.

FREE farm catalog offers bargains North Trenton, along coast, Cape Atlantic City and throughout state; Southern Jersey; Gloucester County, 1 hour Philadelphia. Call or write, New Jersey Farm Agency, 150 Nassau St., N. Y.

LOFTS AND FLOORS.

Manhattan—Bronx For Rent.

5TH AV., 310 (at Madison Square)—Unusually light floors and offices. Rent or Chas. G. Edwards Co., 281 Broadway. Worth 8420.

3D ST., 49 WEST—Daylight loft; immediate possession; $180. Hunt, Rhinelander 9637.

16TH ST., 114 EAST (near 4th Av.)—Suite; about 4,000 square feet; for manufacturing. Bostwick Building, Gramercy 2042.

16TH, 83 WEST—Part of light loft to let; 750 square feet. Watkins 2042.

APARTMENT HOUSES.

Manhattan—Bronx For Sale.

42-44 WEST 50TH ST.
Two daylight lofts 20,000 square feet each; immediate possession; reasonable rental. SPRINKLER AND FIREPROOF BUILDING.
J. W. BISHOP,
1,060 BROADWAY. CHELSEA 1200.

21D ST., 123 WEST—Unusually light floors, 2,000 square feet; offices; modern, fireproof building. Apply on premises or any broker. LANE REALTY CO.

47TH, 49-51 WEST—Excellent lofts; $4,500, $6,500; $750. Rhinelander 9637.

352-356 W. 29TH ST., 10 Av. Watkins 1029. Daylight lofts, 100% sprinkler; elevators; 600 square feet; also 1,000 square feet stored. Watchman, fuel; handle trade; also stored.

30TH, 7 EAST—Desirable loft for light manufacturing. Inquire on premises.

24TH, 214 EAST—Light store, loft; elevator; reasonable rent; immediate possession.

30TH ST. AND 12T AV.—Brick building, 2d floor, with driveway, suitable heavy or light manufacturing; reasonable rent. Phone Vanderbilt 9637.

36TH (near Madison Av.)—Ground floor, newly altered house; can have light business and apartment combined; $180. Isaac, Room 904, 10 East 39th St.

31STH AV.—To rent from Feb. 1, 1924, with possibility of earlier possession, two desirable lofts in well-designed 8-sty. Av. building, each floor containing approximately 7,000 square feet; building suitable for office, store, show room and manufacturing purposes; fully sprinkled; heavy construction; within short distance 34th St. subway elevated and Hudson Tube stations; will deal with principals or brokers; each floor fully protected. For full particulars apply to Suite 2100, 50 Wall St., New York City. Telephone Hanover 0140.

17 WARREN ST.
2 upper floors for rent, together or separately; 23x75; immediate possession. Pittelson, 25 West 44th St. Telephone Vanderbilt 8200, or your own broker.

ENTIRE SECOND FLOOR TO RENT—ABOUT 6412½ FEET; POSSESSION AT ONCE. WILL DIVIDE TO SUIT. APPLY EMPIRE SQUARE REALTY CO.,
ROOM 208, 1,947 BROADWAY.

LOFTS, 5,000-6,000 square feet, located at 121-123 East 24th St.; formerly fireproof building; sprinkler system; minimum insurance rate. Apply Supt., 118 East 28th.

MFG. LOFTS—OWNER, Chelsea 4800.
15 West 20th (sprinklered).....25x92
19d Bleecker (sprinklered).....25x100
343 West 28th (800 lb. floor).....25x92

LOFTS—Large and Small—OFFICES.
16th, 36 West—Large loft, 30x92, all light.
22d, 30 East—Lofts 24x100, 12x30, also offices. Apply on premises.

LOFTS to let, light, airy, steam heat and service; reasonable rent. Inquire on premises, 101 Prince St. Owner, M. Leavy, Dover, N. J.

LOFT, including fixtures, for sale; well equipped for dress jobber; low rent. 25 West 27th St., Room 304.

PART of loft to sublet with use of showroom; no dress manufacturers. Madison Square 10877.

SUBLET—1,000 square feet, exceptional light; cheap rent; at 1,140 Broadway, Madison Square 6057.

FINE house, 36x60, 116-118 West 25th; immediate possession. Apply Superintendent.

LOFTS, 30c

APARTMENTS TO LET.

Furnished—East Side.

8TH AV., 1,146—Very comfortable furnished apartment, southwestern exposure; one of finest views in New York; to be let for the Winter months, owner going South; 7 rooms, 2 baths; $800 per month. For appointment apply Miss Doran, Chelsea 5475.

6TH AV., 39 (Apt. 10E)—Large living room, fireplace, bedroom, bath, kitchen; furnished or unfurnished; sublease until Sept. 30. Stuyvesant 7357 or apply Superintendent.

10TH ST., 181 EAST—Three furnished rooms; charming Gramercy section; $90. Potter, Gramercy 0046.

25TH, 42 EAST—Two rooms, bath, spacious living room, fireplace; private, refined surroundings; maid service; restaurant. Ames, 2.

27TH-MADISON AV. (Hotel Madison)—Beautiful, outside, sunny rooms, bath, $15-$17.50 weekly; use of bath, $10.50-$15; block to Broadway and subway; full hotel service. Madison Square 1784.

50TH, EAST—TWO LARGE ROOMS, REAL KITCHEN AND BATH; HANDSOMELY FURNISHED; LARGE FIREPLACE; FINEST BEDDING; DECORATED BY NEW YORK DECORATOR; TO REFINED RESPONSIBLE PEOPLE. PHONE PLAZA 9044-9045.

32D ST., 32-34 EAST—REDUCED RENTALS.
Parlor, Bedroom and Bath, $25 per Week.
Parlor, 2 Bedrooms and Bath, $35 and $42 per Week.
A few rooms on bachelor floor, at $16.50 per week.
Entirely refurnished and renovated.
Ownership management.

138 EAST 36TH STREET.
Six-room Apartment, Murray Hill.
Southern exposure; 2 baths, kitchen, maid's room; light, exquisitely furnished; silver and linens included; a complete home, preferably to Oct. 1; reasonable rental; best references required; seen by appointment only; leaving city, might sell furniture. Phone Murray Hill 9717.

47TH, 18 EAST—One or both of two large, finely furnished rooms, each with bath, in private decorator's apartment in exclusive building; unusual opportunity; until June 1 only, if desired; references; appointment. Murray Hill 7000.

47TH, 3 EAST—Beautifully, completely furnished 2-room apartment; exclusive house. Ott.

47TH, 21 EAST—One large attractive room, shower bath. Tilleman, Vanderbilt 4762.

49TH ST., 21 EAST.
TWO AND THREE ROOMS AND BATH, BY THE YEAR OR FOR WINTER MONTHS
IN AN EXCLUSIVE HOTEL
IN AN EXCLUSIVE NEIGHBORHOOD.
A LA CARTE RESTAURANT.
PLAZA 0590.

49TH, 19 EAST—TWO ROOMS, BATH, KITCHENETTE. BABCOCK.

57TH, 63 EAST—Entire floor, exceptionally desirable; exclusive residential block; lease $210.

58TH AND PARK AV.—Ground floor, two rooms, bath, kitchenette; $100 monthly. Room 604, 19 East 48th.

59TH ST. AND 5TH AV.—THREE-ROOM SUITE, FACING CENTRAL PARK, ALL READY FOR OCCUPANCY; LEASE UNTIL OCT. 1, 1924; MAY BE SEEN BETWEEN 10 AND 6; ROOM 705, HOTEL NETHERLAND; REASONABLE.

59TH AND 5TH AV. (HOTEL NETHERLAND)—PARLOR, BEDROOM, BATH, FROM $300; PARLOR, 2 BEDROOMS, OR 2 BATHS, FROM $450 PER MONTH UP.

LEVI, 63 EAST (Manhasset Apartments)—3 large rooms; elevator, telephone; maid service; shower; reasonable rent; also unfurnished apartments.

60TH ST., 18 EAST—Single, double; two rooms, bath; daily, weekly, month, year; special rates. San Jacinto Hotel.

60TH, 30 EAST (Hotel La Salle)—2 rooms and bath to May 1; $275 per month; reduced rate to Oct. 1. Apt. 6J.

62D—Beautifully furnished duplex, 7 rooms, 3 baths; $6,000 yearly. Rhinelander 7987.

63D—Exquisitely furnished duplex, 7 rooms, 3 baths, $6,000 yearly. Rhinelander 7987.

64TH, 23 EAST—Charmingly furnished apartment; exclusive location; elevator; Knabe piano; delicious meals; valet, maid service if desired. Call after 12. Ring Ferguson

67TH, 20 EAST—Two sunny front rooms, bath; fireplace; service; $95. Supt.

157 EAST 72D STREET.
A new, 15-story fireproof, housekeeping residence, with maid, restaurant and other hotel services; available; one-room furnished suites, $1,300 to $1,600; two-room furnished suites, $2,000 to $2,700; three-room furnished suites, $3,000 to $3,550; suites including kitchenette and one or two baths; ready Jan. 1, 1924; allowance made for unfurnished suites if desired. Renting office on premises.

70TH, 43 EAST—Parlor, bedroom, bath, kitchen to room; $125 up. Apartment 3A.

81ST, 3 EAST (near Park)—Beautifully furnished one-two room suites, private bath; light, linen, maid service included; exclusive residential section; monthly rates. Rhinelander 4587.

FIFTH AV., 25 (9TH ST.).
WASHINGTON SQUARE SECTION.
In new 14-story building, living room, bedroom, kitchen and bath, 10th floor; wood-burning fireplace. See Miss Wittrock, Stuyvesant 4130.

GRAMERCY PARK, 16—Very desirable southeast apartment, with restaurant in building; park privilege. Superintendent or Vanderbilt 5625.

MADISON AV., 685—My attractive apartment, parlor, bedroom, bath, kitchenette. Rhinelander 4901.

MADISON AV., 518—2 rooms, bath, 4th floor; reasonable; attractive. Plaza 9397.

MADISON AV., 645—3 rooms, bath; non-housekeeping apartment; moderate rental.

PARK AV., 270—Furnished apartment, unusual charm, 7 large, all outside rooms, 2 double master's rooms, 2 master's baths, 2 servants' rooms and bath; $600 immediate occupancy until June; owner going South. Telephone Murray Hill 3858 for appointment to inspect between 10 and 12 Wednesday morning.

PARK AV. (Fifties)—Corner apartment, seventh floor; two full housekeeping suites, rooms; hall and bath; very well furnished. Brower, 668 Madison Av. Plaza 5508.

IMMEDIATELY, my extremely attractive sunny apartment until June 15; large living room, about 25x30, with open fire; southern exposure; furniture made to order; cost $6,000; Jacobean period; large bedroom, small dressing room, large tiled bath, small kitchen; 10 windows, 9 large closets; to responsible person. Supt., 44 East 60th.

Furnished—West Side.

67TH, 287 WEST—5 rooms, furnished; improvements; $85. Duross, 67 7th Av.

67TH AV., 25—Dec. to Oct. 1st, 1924, beautifully furnished four-room apartment facing 5th Av.; linen, silver, china, piano, complete kitchen; new modern elevator house; rent $300. Apply Superintendent.

67TH AV., 59 (G. M. Ryan)—Apartment, furnished or unfurnished, in the Washington Square section or Greenwich Village.

167TH, 51 WEST (Old Chelsea)—Charming one-two rooms (colonial); quaint; fireplaces; steam; $60, 75, $125; includes linens, electricity; attractive, artistic, professional people.

17TH ST. (Union Square, 40)—Beautifully furnished, large studio apartment, 2 rooms, kitchenette, bath; $425. Stuyvesant 9623.

21ST, 4 WEST (WOLCOTT HOTEL)—PARLOR, BEDROOM, BATH; $7 TO $8 PER DAY; $40 TO $50 PER WEEK.

29TH, 40 WEST—Cozy studio apartment, bath, kitchenette; suitable 2; top floor.

43D, 206 WEST, at Times Square (Scarboro Hotel)—Very desirable 2-3 room suites, nicely furnished, full hotel service; $20 per week upward.

44TH, 230 WEST—Large front, beautifully furnished apartment; 3 rooms, piano. Superintendent.

45TH, 341 WEST (HILDONA COURT).
Elevator apartments, 1, 2 and 3 rooms and baths; showers, kitchen; kitchenette; all newly furnished and decorated; $20 to $50 weekly. Longacre 3060.

46TH ST., 332 WEST—Attractive, light 3-room apartment, with tile bath, good kitchenette; excellent heat. Phone Chelsea 8130.

46TH, 71 WEST—Two rooms, bath and kitchenette; $90 to $100. Bryant 0233.

47TH, 130 WEST—3 rooms, kitchenette and bath, completely furnished; centrally located.

47TH, 306 WEST—Beautifully decorated, comfortably furnished, 2 large rooms and bath.

50TH, WEST (one block from Broadway)—Four unusually large, sunny rooms, with real kitchen, bath, simply but comfortably furnished, including piano; not heated; suitable small family; references; $90. 3 2/3 Times sq.

50TH, 14 WEST—Completely furnished apartment, 2 large rooms, real kitchen and bath; private telephone; every convenience; $90.

50TH (near 5th)—Beautiful 2-room complete kitchenette apartment; $110. Endicott 6340.

51ST (near 5th Av.)—Young man can have comfortable, small room in private residence, near bath, first class; special rates; permanent. Circle 0239.

51ST, 16 WEST—2 rooms, bath and kitchenette; comfortably furnished; grand piano; $140; short, long lease. Circle 9103.

52D ST., 222 WEST (CORNER BROADWAY) — MODERN ELEVATOR APARTMENT HOUSE, NEWLY FURNISHED; HOTEL SERVICE; ONE ROOM, BATH, $70 UP; TWO ROOMS, BATH, $100 UP; EXPERIENCED ESQUIRES.

52TH, 103 WEST—Attractive living room, bedroom, bath, kitchenette; appointment. Circle 8838.

56TH, 206 WEST.
HOTEL THORNDYKE
VERY ATTRACTIVE TWO-ROOM SUITE, WITH PRIVATE BATH; SPECIAL WEEKLY RATES; FULL HOTEL SERVICE.

56TH, WEST—Most artistically furnished, 2 large rooms, kitchen. Columbus 2566, Barnes.

APARTMENTS TO LET.

Furnished—West Side.

57TH, 118 WEST (GREAT NORTHERN HOTEL)—PARLOR, BEDROOM, BATH, $6-$9; PARLOR, 2 BEDROOMS, 2 BATHS, $12.50-$15 PER DAY.

58TH—5 rooms, outside; facing park; elevator, beautifully furnished; bargain. Endicott 1276.

58TH, 126 WEST—Handsomely furnished 5 rooms, bath; housekeeping apartment. Mrs. Minford.

59TH, 38 WEST—Sublet, overlooking Park; two and three room kitchenette apartments; special rates; one month or year.

59TH ST. (facing Park)—2 rooms; kitchen and bath; well furnished; sublet for two or three months; $300 month. Circle 10070.

61ST, 10 WEST (corner of Broadway, Hotel Pasadena)—Beautifully furnished one and two room suites, with private bath; overlooking Central Park; $25 to $30 weekly; $100 to $200 monthly; or lease for the year. Phone Columbus 7127.

67TH—Four rooms, front, elevator; piano, Victrola; magnificently furnished; bargain. Endicott 1278.

67TH, 39 WEST—Large, sunny 2 bedrooms, living room, bath, kitchenette; elevator. Endicott 1277.

68TH, 57 WEST (near Broadway)—Handsome 2 rooms, bath, shower, kitchen, phone, maid service; $110 to $165; lease.

69TH, 29 WEST—Two rooms, bath, kitchen; grand piano; phonograph; beautifully furnished. Janitor, Col. 9855.

69TH ST., 19 WEST (Congress Hotel)—One-two room suites; special rates; references.

104 WEST 70TH ST.
HOTEL WALTON.
For immediate possession, beautifully furnished two-room suite, with private bath; hotel service and all conveniences. Apart. 35. Endicott 2694.

70'S and up, inspected apartments beautifully furnished, splendid locations; reasonable rentals. Houghton Co., 132 West 72d. Endicott 0278.

71ST, 115 WEST—Beautifully furnished, 2 master bedrooms, real kitchen; grand piano; immediate possession; $225. Apt. 5A.

71ST—Two-room apartment, elevator, piano, maid service; magnificently furnished. Endicott 1278.

71ST, 342 WEST—Eight furnished rooms, two baths; also unfurnished. Apply Supt.

72D, 118 WEST (HOTEL EARLTON)—VERY DESIRABLE TWO ROOMS AND BATH; FULL HOTEL SERVICE, RESTAURANT; WEEKLY OR MONTHLY. ENDICOTT 8545.

72D, 42 WEST (Royalton Apartment Hotel)—Attractively furnished 2-room suites, bath; hotel service; restaurant; by month or year, from $115 per month up. Endicott 7941.

72D, 40 WEST—LUXURIOUSLY FURNISHED ROOMS, PARLOR FLOOR; PRIVATE BATH; SEPARATE KITCHENETTE; WEEKLY OR MONTHLY.

73TH ST., 106 WEST (New Emerson Hotel)—Outside single and double rooms and suites with private bath; with or without meals; moderate rates; several apartments for sublet.

77TH, 10 WEST—MOST LUXURIOUSLY FURNISHED 1-2 ROOMS, PRIVATE BATH; SEPARATE KITCHEN; PIANO; WEEKLY; REASONABLE.

77TH, 335 WEST (Riverside Drive) — Attractive one, two-room suites; full service.

81ST, 123 WEST.
Two rooms, bath, kitchenette; all improvements.

82D, 22 WEST—Attractively furnished parlor floor; 3 rooms, kitchenette; gentlemen, Owner.

83D—Will rent during owner's absence in California; large corner six-room apartment; top floor; $110. Endicott 0282.

86TH ST., WEST (adjoining West End Av.)—Beautifully furnished, modern elevator apartment; real kitchen. Dec. 1 to June 1. Phone Schuyler 9004. No agents.

87TH, 323 WEST—Large front suite, independent parlors, bath, kitchenette; $90, cash. $85.

89TH, 319 WEST—Elegant one room apartment, shower bath, kitchenette; $100 monthly.

91ST, 204 WEST—Will let part my apartment, $100 month; large room, nicely furnished, kitchenette, bath; reference.

91ST, 136 WEST—Half of apartment; all conveniences; one flight up; moderate.

92D, 306 WEST—1-2-3 unusual large attractive rooms, bath, kitchenette service; references.

93D—For sale, contents of seven-room apartment or lease, $100. Riverside 6419.

94TH, 60 WEST—Elegant 2-room apartments, newly renovated and furnished, $100.

95TH—5 rooms front; elevator; piano; magnificently furnished; $175; bargain. Endicott 1278.

96TH, 336 WEST—Five rooms, front; attractive; piano; $135; lease; will sell.

98TH, 305 TO 311 WEST.
AT RIVERSIDE DRIVE.
Housekeeping apartment hotel, 2-3-4 rooms, fully equipped; regular kitchen, kitchenette; stationary tubs; telephone, including maid, linen, electricity; convenient 96th subway express. Riverside 6100.
REASONABLE RATES.

101ST (839 West End Av.; Apt. 2C)—Three attractively furnished front rooms; real kitchen, bath; ideal home for couple; six or ten months' lease. Riverside 8440.

101ST, 311 WEST—PARLOR, BEDROOM, PRIVATE BATH; WEEKLY OR MONTHLY; REASONABLE.

103D, 324 WEST—To sublet, 5 rooms; attractively furnished & decorated. Riverside 2810.

103D—Beautiful 4-room front apartment, 2 bedrooms; $150. Telephone Endicott 6540.

107TH, 306 WEST—VERY LUXURIOUS 1-2 ROOM, KITCHENETTE SUITE; PIANO VICTROLA; WEEKLY OR MONTHLY; REASONABLE.

106TH ST. (Riverside)—Owner will lease handsomely furnished floor; $200 month. Telephone 2916 Academy.

109TH (215 Manhattan Av.)—2, 3, 4, 5, 6 room housekeeping apartments, elevator and janitor service; $60 up; references essential. Main office, 215 Manhattan Av. Academy 1647; 8 A. M. to 8 P. M.; open Sunday.

110TH, 410 WEST (corner Columbus Av.)
CATHEDRAL PLAZA.
2 rooms, bath, kitchenette, $70 up.
3 rooms, bath, kitchenette, $100 up.
High-class elevator apartment house.
References essential. Phone Academy 0618.
8 A. M. to 8 P. M. Open Sunday.

110TH, 535 WEST (14th floor, new building)—Duplex, 6 rooms, 2 master baths; piano; reasonable. Cathedral 2873 afternoons.

113TH ST., 507 WEST—4-room housekeeping apartment, front; southern exposure; high-grade fireproof elevator building; unusually attractive; linens, silver; Oriental rugs.

113TH, 508 WEST—Five-room elevator apartment, nicely furnished; Broadway subway; rent $135; sacrifice account emergency.

113TH, 546 WEST—High-class apartment, 3 rooms, bath; electricity; maid service.

113TH, 547 WEST—6 ROOMS, UNUSUAL, FRONT; $125.

113TH, 549 WEST—Seven rooms, sunny, light, well furnished, lease. (Apt. 30.)

118TH, 310 WEST (HOTEL CECIL)—ATTRACTIVE ONE, TWO ROOM SUITES, WITH, WITHOUT BATH, SPECIAL WEEKLY RATES; FULL HOTEL SERVICE.

127TH, 615 WEST—Beautifully furnished 5 rooms, bus, subway. 2920 Morningside. Johnston.

135TH, 533 WEST—Sunny front room, $65; business couple; gentleman. Apt. 42.

144TH, 585 WEST (cor. Broadway), 6F—Ideal two or three room suite, for responsible person or couple; in private apartment; beautifully furnished; kitchen privileges.

136TH—For rent, preferably sale, two rooms, kitchenette, bath; nicely furnished; piano; beautiful view; bargain. Telephone Billings 0644. Apt. 6D, 21 Fort Washington Av.

164TH, 610 WEST—Three-room apartment; grand piano; immediate possession.

166TH, 700 WEST—3-room kitchenette apartment, overlooking Hudson. Apply Supt.

170TH—Beautiful three-room apartment; real kitchen; grand piano; $100. Endicott 6540.

172D, 550 WEST—Three-room apartment; neatly furnished; immediate possession; reasonable. Apt. 23, Collins.

177TH, 605 WEST—Four-room furnished apartment for sale; reasonable offer accepted; owner leaving city; new building. Koehler.

180TH, 547 WEST—3-room suite, completely furnished, including kitchen; references. Schart.

183RD, 488 WEST—Four excellent rooms, completely furnished; $65. Apartment 3A.

CENTRAL PARK WEST, 424—Four rooms, housekeeping; $115 monthly. Apt. 3 South.

JUDSON HOTEL, WASHINGTON SQUARE SOUTH, TWO-ROOM SUITES, WITH BATH, INCLUDING 3 DELICIOUS MEALS FOR TWO PEOPLE, $60-$65-$70 PER WEEK. TELEPHONE SPRING 5300.

RIVERSIDE DRIVE (95th)—Beautifully furnished 4-room apartment, 2 bedrooms, real kitchen; ideal home; immediate occupancy. Watkins 0736J.

RIVERSIDE DRIVE, 610 (Apt. 5S)—Five attractive rooms, piano, all outside, river view. Audubon 1910.

RIVERSIDE DRIVE, 37—Three and four rooms, kitchenette, well-furnished, to lease.

WEST END AV., 213 (NEAR 72D).
Exceptionally attractive 2-room apartment, kitchenette, bath with shower; immaculate. Endicott 5061.

SOME EXCEPTIONAL SUITES IN ALAMAC ARE STILL AVAILABLE—NOW RENTING ON A MONTHLY BASIS BEAUTIFULLY FURNISHED PARLOR, BEDROOM, BATH AND SHOWER ON SIXTH AND EIGHTH FLOORS, $200 MONTHLY; ON NINTH FLOOR AT $230 MONTHLY; SERVIDOR SERVICE AND NUMEROUS DE LUXE INNOVATIONS DEMAND YOUR INSPECTION. ALAMAC HOTEL, BROADWAY AT 71ST ST.

UNUSUAL studio and bath, 50s, just off 5th, 3 casements, maid service; vapor abroad. Call Circle 1527 between 2 and 4.

APARTMENTS TO LET.

Furnished—West Side.

STUDIO, LARGE AND VERY DESIRABLE, WITH SKYLIGHT; SMALL ADJOINING ROOM AND BATH; $1,600 PER YEAR; MEALS OPTIONAL. HOTEL JUDSON, WASHINGTON SQUARE SOUTH, SPRING 5300.

MY apartment of three fully furnished rooms and two baths (could be divided to one room and bath) to lease for one month or longer. Apply Hotel George Washington, 116 West 72d St.

THREE rooms and bath, southern exposure, artistic, complete, clean; $175 month until October or year; Washington Square section, off 5th Av. F 415 Times.

APARTMENT SPECIALIST.
HUNTING UNNECESSARY. CONSULT Mrs. Dingleman, 138 W. 72d. Endicott 0836.

MODERN furnished apartments to rent, season or longer. Shawson & Hobbs, 162 West 72d St. Endicott 7240.

COMPLETELY furnished apartment, 2 rooms, kitchen, bath; Hudson view; $65. Yonkers 8121.

EXCLUSIVE furnished apartments. Apartment Renting Co., Inc., 176 West 72d. Endicott 1277.

THREE large rooms, bath, kitchenette, 2 fireplaces, attractively furnished. Endicott 6346.

Furnished—Brooklyn.

BACHELOR hotel apartments, 160 Remsen St., just finished, one room and bath suites; attractively furnished, with complete service; Murphy in-a-door beds; every comfort and up to date conveniences; five minutes to Wall St.; references required. James B. Fisher Co., Main 7266.

Furnished—Staten Island.

ATTRACTIVELY furnished apartment, heated; fine view; $40 monthly. H 930 Times Downtown.

Furnished—Queens.

JACKSON HEIGHTS—Elevator apartment, four rooms and bath, attractively furnished; exceptional home; $150 monthly. The Queensboro Corporation, Renting Department, Phone Havemeyer 2360.

Furnished—Long Island.

KEW GARDENS, L. I. (15 minutes Pennsylvania station)—6 rooms, 2 baths; ideal location. Richmond Hill 1150J.

KEW GARDENS (16 minutes Penn Station) —Four large rooms and bath, private home. Telephone Richmond Hill 3789.

Furnished—Westchester County.

PELHAM—Near station and high school, four large rooms and bath; third floor; suitable studio; garage. Pelham 1715M.

FIVE-ROOM apartment, Jan. 1 to May or October; rent $85. 480 Hawthorne Av., Yonkers, Burnham. Phone 1635J.

Furnished—New Jersey.

FIVE rooms and bath, beautifully furnished; facing ocean; near Ritz-Carlton and Ambassador Hotels; weekly or monthly. H. Martini, 115 So. Sovereign Av., Atlantic City, N. J.

Unfurnished—East Side.

20TH ST., 141 EAST—Three rooms, steam, electricity, parquet floors and telephone.

27TH, 39 EAST—3-4 room elevator apartments; all improvements; janitor service.

33D ST., 29 EAST—TWO AND THREE LARGE, LIGHT ROOMS AND BATH KITCHENETTE; WALK-UP. APPLY SUPT., 152 MADISON AV.

34TH, 122 (Lexington and Park)—8 large rooms suitable doctor, $2,500 year; also seventh floor, 3 rooms, $982. Schuyler 9004.

35TH, 133 EAST—Small suites with baths, also floor suitable for dentist or doctor, in newly remodeled private house. Agent on premises all day.

35TH ST. (19 Park Av.)—One large, attractive light room, open alcove, bath, two closets; reasonable. Murray Hill 0082.

36TH ST., 4-6 EAST—DESIRABLE 3 ROOMS AND BATH APARTMENTS; VERY LARGE LIVING ROOMS; $1,200-$1,600; MAID SERVICE IF DESIRED. 2CHEAPETS, 60 WEST 23D.

40TH, 120 EAST—Two-room apartment, ground floor, suitable for living, medical man or art work. Murray Hill 5082.

48TH ST., 22 EAST.
Exceptional 3 rooms and bath.
Valet, maid service; excellent meals optional.
All improvements; rent $1,800.
Inquire of manager on premises, or Sol Stern, 31 East 27th St.

48TH ST., 136 EAST—5-6 beautiful rooms, steam, electricity; newly decorated.

31 EAST 49TH ST. PLAZA 0590.
2 AND 3 ROOMS AND BATH;
BY THE YEAR OR FOR WINTER MONTHS
IN AN EXCLUSIVE HOTEL
IN AN EXCLUSIVE NEIGHBORHOOD.
A LA CARTE RESTAURANT.

50S (just off 5th Av.)—3 rooms, 2 baths; light, sunny, southern exposure; restaurant; maid services arranged; owner abroad. Call Circle 1527 between 2 and 4.

52D, 223 EAST—1 newly completed rooms and bath with shower, tiled bathroom and kitchen, steam heat, electric light, parquet floors, panneled walls, level with street; $125 monthly. Inquire Store, 360 3d Av., near 52d.

52D, 18 EAST—Attractive suite, suitable for private, high-class business, or living. Plaza 10168.

56TH, 79 EAST—Beautiful two and three room apartments; also large single room, with fireplace and bath.

60TH ST., 106 EAST (Park Av. corner)—Two rooms and bath; fireplace; large closets; $100; $120 with maid service, &c.

61ST, 34 EAST—Basement floor, yard; second floor, spacious, 3 rooms, bath, kitchenette; third, 2 rooms. Regent 2849.

62D—Artistic 4-room apartment, southern exposure, $1,600 yearly. Rhinelander 7987.

64TH, 10 EAST—Two rooms and bath, open fireplace; southern exposure; elevator.

76TH, 43 EAST—Two rooms, bath. Rhinelander 9819.

81ST, 113 EAST—Entire floor through, three light rooms, bath, kitchenette; remodeled private dwelling; latest improvements, Butterfield 2525.

83D ST., 116 EAST (near Park Av.)—Two rooms and kitchenette; new building. Apply on premises.

86TH, 68-70 EAST.
Modern fireproof building, three rooms and bath, reduced to $1,600; immediate possession. Apply Superintendent on premises or THE HAGGSTROM CALLEN CO., 1,974 BROADWAY, COLUMBUS 6606.

SHELGRAVE BLOCK.
Madison Av., 49th to 50th Sts.
Apartments, 2 rooms and bath; possession immediate; satisfactory references required; rentals $900 a year and up. Superintendent on premises.
LAURENMAC CORPORATION,
444 Madison Av. Phone Plaza 1327.

LEXINGTON AV., 677 (corner 56th St.)
DON'T MISS THIS.
Sunny, attractive 3 rooms, bath and kitchenette, $100 per month.
MAURICE WERTHEIM,
408 Lexington Av. Phone Murray Hill 0082.

LEXINGTON AV., 740—Two rooms, bath; outside; light; all improvements; reasonable. Inquire Mr. H. Weiss, Bloomingdale Bros., 59th St. and Lexington Av. Plaza 5900.

LEXINGTON AV., 806—Two rooms, bath and alcove; rent $1,600. Apply Herbert A. Sherman, 41 East 42d St., or superintendent at No. 368 Lexington Av.

LEXINGTON AV., 515—Six beautiful rooms, elevator, steam, electricity; parquet floors.

MADISON AV. (80th St.)—First-class elevator apartment, 8 rooms, 2 baths, suitable for millinery or dressmaking establishment and living quarters. Call Ashland 6856.

680 MADISON AV. (The Southern)—Attractive two-room and bath apartment; elevator, telephone, maid service if desired; private restaurant in building. Apply on premises or phone Murray Hill 6441.

MADISON AV., 1,222—7 or 8 beautiful, large rooms, high-class apartment house, southern exposure; all improvements; rent reasonable. Apply Superintendent or Watkins 9039.

MADISON AV., 1,520—Two and four rooms, bath, elegant suites, private home, gas, electricity free; $100. Lenox 3277-J.

MADISON AV., 60'S—2 rooms and bath, $60. Agent, 660 Madison Av.

VALENTINE AV., 2,850 (198th St., block east Concourse)—Eight large rooms, corner apartment; modern private home; $100.

NEW high-class bachelor apartments; $75-$125. 36 East 30th St., or E. H. Vogel, 118 Lexington Av.

GO NO FARTHER.
Madison Av., corner 94th (1,335); beautiful 3, 4, 5 room apartments; low rentals.

Unfurnished—West Side.

8TH, 19 WEST—Exceptional value, $100, lease, two rooms, bath, shower; heated.

9TH, 41 WEST—Delightfully located, modern, efficiently conducted centre; single, non-housekeeping, with-without bath; quaint, large basement room, $65; $45 to $100.

9TH, 66 WEST—Three rooms, all improvements; elevator; $90. Apply Supt.

11TH ST., 138 WEST—Three rooms, bath, kitchenette; large living room opening on sunny roof terrace. Vanderbilt 3625.

11TH, 132 WEST—Room, ground floor, kitchenette; fireplace; garden; electricity; basement bell.

16TH ST., 19 WEST—Delightful studio and living apartments, with open fires, $62 to $115. Apply premises or H. Morris, 263 West 23d St., Chelsea 7137, or premises.

21ST, 19 WEST—Delightful 2 and 4 room apartments in fireproof elevator building; large fireplaces; unexcelled telephone and maid service. Supt. or Vanderbilt 0825.

37TH ST., 44-46 WEST—Sleeping and 3 room apartments; all improvements; immediate possession. Claypoat 8275.

Midnight Tomorrow—

For Classified Sections next Sunday, Real Estate advertisements must be received in The Times Building before midnight tomorrow (Thursday). All other classified advertisements before 8 P. M. Friday.

Advertisements for the daily editions must be received before 4 P. M. on the day preceding publication.

APARTMENTS TO LET.

Unfurnished—West Side.

49TH, 46 WEST—Two rooms, bath, kitchen, high-class walk-up; attractive; reasonable. See Supt., 8 West 50th.

50TH, 10 WEST—Housekeeping apartment, combination salon and dining room, one large bedroom, one glassed-in steam heated bedroom; can convert into outdoor sleeping; kitchen, bath, foyer; exceptional closet space; inspection from 1 till 4, or by appointment.

51ST ST., 7 WEST.
High-class apartments, 2-5 rooms, with baths; single-room apartments, bath adjoining; one studio apartment for rent; immediate possession; representative on premises.
H. M. WEILL COMPANY,
221 West 53d St. Tel. Lackawanna 7341.

51ST, 16 WEST—Two rooms, bath, kitchen, high-class walk-up; attractive; reasonable. See Supt., 8 West 50th.

51ST, 25, WEST—Two rooms, $1,200-$2,000; elevator; telephone; Mary Warner Restaurant.

51ST, 64 WEST—Floor, 3 rooms, 2 baths, kitchenette; reasonable. Circle 9534.

53TH, 19 WEST—Most attractive 3-room housekeeping apartment in new building; excellent service. Gaines, Van Nostrand & Morrison. Vanderbilt 5825.

57TH ST., 301 WEST (corner 8th Av.)—Unusual two-room apartment, bath and kitchenette, $90 up; southern exposure; elevator building; perfect light; look at it and be convinced.

58TH ST., 166 WEST.
3 rooms, bath, kitchenette, entire floor, large rooms; one flight up. Casey.

69TH, 19 WEST (Congress Hotel)—1, 2, 3 room suites; special rates; doctor's office.

72D ST., 53 WEST—2 and 3 rooms, high-class elevator apartment. Inquire Supt. or Wood, Dolson Co., Inc., Broadway, 724-734 Sts.

72D, 149 WEST (new building)—1, 2 rooms, kitchenette and bath; $900 up. Premises or E. Van Winkle, 152 West 72d St. Endicott 1077.

72D ST., 244 WEST.
5 to 7 rooms, $1,800 to $4,200.
Highest grade service.

72D ST., 161 WEST—New front 2 rooms, bath and kitchenette; shower; ice box.

74TH ST., 202 WEST (corner Broadway)—Seven-room apartments; finest section on the west side; $140.

75TH, 312 WEST.
Sublet, 3 years to run, 4-room suite, especially desirable home and office for dentist, physician or doctor; $75 month for office; back yard for children; also 2-room suite.

75TH ST., 125 WEST—Two rooms, kitchenette, redecorated; all improvements, gas and electric light free. App'y Supt.

76TH ST. 59 WEST (corner building)—Elevator, 7 large, light rooms; $1,800. Premises or E. Van Winkle, 152 West 72d St. Endicott 1077.

80TH, 104 WEST—Unfurnished large parlor floor, suitable doctor, dentist; steam, electricity.

82D, 35 WEST—4 rooms, suitable doctor; high-class elevator building; convenient 81st St. or Central Park. Billings 0656.

82D ST., 111 WEST—Five rooms, bath, top floor; newly decorated.

83D 138 WEST—4 rooms and bath; all improvements; private house; reasonable.

84TH, 320 WEST (NEAR RIVERSIDE)—ELEVATOR; REDECORATED; 2 ROOMS, $80; 3 ROOMS, $100; 4 ROOMS, $110-$120. COIT 2776.

86TH, 101 WEST—Three rooms, bath; automatic elevator, non-housekeeping; $1,000 per annum.

300 WEST 86TH ST.
$180 APARTMENT FOR $110.
Two rooms, bath, to sublet to Oct. 1.
NEW ELEVATOR APARTMENT HOTEL.

86TH, 323 WEST—Two rooms, bath, kitchenette; high-class front apartment; main floor; also suitable for doctor. Schuyler 9264.

86TH, 120 WEST—Choice 8 large rooms, 3 baths, foyer; all light; elevator apartment; possession now. Superintendent.

86TH, 76 WEST—85TH, 77 WEST—Eight rooms, three baths, $2,400-$2,500, newly decorated; every improvement.

87TH, 165 WEST—Remodeled house; 2 rooms, kitchenette, bath, $80. Apply basement.

88TH, 583 (West End Av.)—Two beautiful, front rooms, bath, kitchenette; refined, quiet, well-kept house; lease; references; $1,300.

89TH ST., 304 WEST.—
Three large rooms, bath, with a kitchen and dining, foyer, sublet; rent $2,000. Phone 1770 Riverside.

90TH ST., 30 WEST—Three large, beautiful, airy rooms, with kitchenette and bath; $125. Inquire Superintendent, or Glickman, 108 West 34th. Chickering 8217.

92D, 215 WEST (corner Broadway, the Clayton)—5 choice outside rooms, southern exposure, 7th floor; modern apartment house.

93D ST., 38 WEST.
STATION STREET ADJACENT PARK.
7 LARGE ROOMS, $110.
All modern improvements; will decorate to suit; immediate possession; will lease to private family only. Apply on premises or KEMPE & CO., 67 WEST 90TH ST.

94D, 137 WEST—2 elegant rooms, bath; improvements, including gas, electricity; $75.

94TH ST., 206 WEST—Six large rooms, one bath, two toilets.

95TH ST., 55 WEST (THE GARNELL).
FIREPROOF ELEVATOR BUILDING.
Private house, block near subway and "L."
6 BEAUTIFUL LARGE ROOMS.
Exceptionally desirable apartment; all outside rooms; 9th floor; moderate rent. Apply premises or KEMPE & CO., 67 WEST 90TH ST.

96TH ST., 210 WEST (CORNER BROADWAY)—NEW, UP-TO-DATE ELEVATOR APARTMENT HOUSE; EXCEPTIONALLY BEAUTIFUL HOUSEKEEPING APARTMENTS, 2, 3 ROOMS, BATH, KITCHENETTE; $1,200 UP.

96TH, 27 WEST—Wonderful floor, private house; very choice; $1,320; will divide.

101ST, 20 WEST.
Four light rooms, elevator, all improvements.

102D, 3 WEST—A very desirable 2-room corner apartment on Central Park West. Frederick Zittel & Sons, 2,211 Broadway. Tel. Endicott 3206.

103D, 76 WEST—Six extra large rooms; telephone; hall service; $110. Superintendent.

107TH, 210-220 WEST (near Broadway)—Five, seven rooms, all improvements, in high-class elevator apartment; moderate rent. Superintendent on premises.

107TH, 237 WEST (near Broadway)—Six large, light rooms, elevator apartment; reasonable.

107TH ST., 300 WEST—Seven rooms, bath, corner, ground floor apartment; decorated.

514-520 WEST 130TH ST.,
Near Broadway.
Fireproof elevator house.
4 and 6 rooms, $1,600 to $2,200.
Inquire on premises or
DAVID H. VAN DAMM, 702 WEST 181ST.

111TH, 501 WEST—All light, 4-6, choice outside rooms, elevator apartment. Supt.

111TH ST., 57 WEST (corner)—Seven rooms; rent $100; elevator apartment. Supt.

116TH ST., 606 WEST—Six, seven rooms; newly decorated; facing Barnard College; between Broadway and Riverside; moderate rent. Inquire Superintendent or Bryant 9451.

122D, 515 WEST—4-6 room elevator apartments; desirable; possession; $80 up. Supt.

123D ST., 457 WEST—Elevator, 6 large, light rooms; $1,400. Premises or E. K. Van Winkle, 152 West 72d St. Endicott 1077.

124TH, 534 WEST (NEAR BROADWAY).
REDECORATED; ELEVATOR IMPROVEMENTS; 6 ROOMS, 2 MASTER BATHS, $120; 4 ROOMS, $85; 2 ROOMS, $55. VAN BUREN REALTY.

129TH ST. and Broadway—4 and 6 rooms, all improvements; newly decorated; subway station. Supt. premises, 3,180 Broadway.

131TH ST.—Six large, light rooms, 100% cooperative elevator house, $1,500; $85 month upkeep; one block from Broadway subway; references. Phone Audubon 1220.

138TH ST., 603 WEST—Six large rooms; elevator, all conveniences; beautiful outlook; $110.

139TH, 508 WEST—Attractive six-room elevator apartment; 3 exposures; good house; convenient neighborhood; moderate rent; immediate possession.

141ST, 622 WEST.
(Near Drive)—Elegant apartments; four large light sunny rooms; must be seen to be appreciated; excellent service; modern eight-story elevator building; reasonable. Supt. or Winfield Realty Co., 1,472 Broadway.

561 WEST 141ST ST.
(Corner Broadway.)
10-story fireproof building.
3 ROOMS AND BATH.
Inquire Supt. on premises or
DAVID H. VAN DAMM, 702 West 181st.

APARTMENTS TO LET.

Unfurnished—West Side.

141ST, 610 WEST.
(Near Drive); elegant apartments; 6 large light rooms; modern elevator building; exc

Closing Hours for Advertisements

Sunday Edition

TOMORROW, THURSDAY, NOON—Schools, Steamships, Hotels, Resorts, Amusements.

TOMORROW, THURSDAY, MIDNIGHT—Display Apartments and Real Estate, with data, photographs, sketches or drawings.

FRIDAY, 3 P. M.—Editorial Section.

FRIDAY, 5 P. M.—Undisplayed classified, Business Opportunities.

SATURDAY, 1 P. M.—Undisplayed classified, subject to omission.

Daily Edition

If received after 6 P. M. day before publication, classified announcements for daily edition subject to omission.

Classified Advertising Rates

Minimum space 2 lines.	Agate line of 6 words
Situations Wanted	40c
Furnished Rooms, Rooms Wanted	50c
Business and Board Wanted	50c
Help Wanted	50c
Real Estate, &c.	50c
Lost and Found	50c
Apartments to Let and Wanted	50c
Country Board	50c
Mortgage Loans	60c
For Sale	65c
Automobile Exchange	65c
Agents Wanted	65c
Employment Agencies	50c
Per Word	
Business Opportunities (Caps 25c)	15c
Buyers' Wants, Offerings to Buyers	15c
Boat Exchange (Sunday)	12c

Lost and Found, Deaths, Marriages and Births accepted until midnight.

Errors avoided by delivering advertisements in advance of closing time.

Reward of $100 offered by The New York Times for information leading to arrest and conviction of any one obtaining money through a misleading or fraudulent advertisement in The Times.

FURNISHED ROOMS.

Continued from Preceding Page.

West Side.

96TH, 75 WEST—Beautiful suite, one large room, bath, kitchenette, with outside window; piano; unusually attractive; homelike; $20.

94TH (214 Riverside)—Artistically furnished, running water; facing Drive; beautiful home. Morton.

95TH, 11 WEST—Beautifully furnished, clean, warm rooms, electricity; kitchenette; $10-$12; medium room, adjoining bath. 1st floor; homelike.

95TH (220 Riverside Drive)—Single room, furnished, overlooking Hudson. Riverside 6241. McCormack.

95TH, 255 WEST—Perfectly clean room, every convenience; gentleman. Apt. 1E.

96TH (738 West End)—1, 2 or 3 outside rooms, kitchenette; furnished or unfurnished; desirable apartment; reasonable; subway.

96TH Corner (788 West End Av.)—Sunny room; private family; reasonable. Graeser.

97TH, 1 WEST (facing Central Park)—Elegant furnished front rooms, steam heat, running water, elevator; $10 up weekly.

97TH, 250 WEST—Beautiful room, lavatory; permanent; gentleman; $10; Protestant family. Chafra.

97TH, 253 WEST—Large, light room, adjoining bath; elevator; no other roomers; business man or woman. Mangin.

98TH, 254 WEST—Exceptionally desirable large room; running water, bath with shower; gentleman desiring comfortable home. Apt. 7.

99TH (Broadway)—Single, double; lavatory; well furnished; gentlemen; private family. Riverside 6460.

99TH, 310 WEST (Apt. 6W)—Large double room, running water, twin beds, phone; artistically furnished; highest references.

99TH, 306 WEST (2E)—Beautiful double front room; warm, clean; conveniences; reasonable.

100TH, 253 WEST—Warm, attractive double room, adjoining bath; electricity, lavatory; $16.

100TH, 318 WEST—Room, private bath, high-class apartment, private family. Russell.

101ST, 331 WEST—Beautiful light, large room, elevator apartment, with small Jewish family; references exchanged. Cohn.

101ST, 230 WEST—Lady will share her well-furnished, modern, front apartment with young couple; references. 2B.

101ST, 211 WEST (Broadway)—Sunny, well furnished room, bath adjoining; elevator. (6S.).

101ST, 321 WEST—Sunny room (or suite), private family. 4 East. Riverside 2228.

102D, 216 WEST—Large corner room facing Broadway; immaculate; elevator apartment. Oliver.

104TH, 310 WEST—Two rooms, one with private bath, $14-$20.

105TH AND BROADWAY.

Large living room, connecting bedroom, twin beds; Broadway view; use shower; elevator, piano; couple, gentlemen. Academy 1518.

106TH ST., 53 WEST—3 attractively furnished rooms; modern; reasonable to right party. Tel. Academy 1504. Sharpe, Apt. 2.

106TH, 238 WEST—Large, sunny, luxuriously furnished, high class; breakfast. Patterson.

107TH, 220 WEST—Large room, elevator; homelike; private family; references. Apt. 81.

110TH, 320 WEST—Large, light room, twelfth floor. Phone Academy 3052.

111TH, 507 WEST (Apt. 42)—Comfortable outside room; no other roomers; kitchen; $10.

111TH, 257 WEST (Apt. 5)—Two-room and bath suite; telephone; elevator.

112TH, 536 WEST (Apt. 23)—Beautiful furnished room; private family; next bath.

112TH, 567 WEST (Apt. 7W)—Double bedsitting room, west sun; single, $12; homelike; shown after 3 P. M.; references. Cathedral 6486.

113TH, 541 WEST (Apartment 19)—Sunny front suite, twin beds; gentlemen; reference.

115TH, 415 WEST—Large room, adjoining bath, suitable 1, 2 gentlemen; 2 clothes closets; elevator apartment; near Columbia University; Broadway subway. Apt. 21.

116TH, 609 WEST—Comfortable room, Southern family; no other roomers; breakfast optional; $10. Apt. 21. Cathedral 9606.

118TH, 210 WEST (HOTEL CECIL).

ATTRACTIVE ROOMS, WITH PRIVATE BATH; ALSO ROOMS WITH RUNNING WATER. USE OF BATH; SPECIAL WEEKLY RATE; FULL HOTEL SERVICE.

121ST, 420 WEST (Apt. 63)—Large front room; also smaller; elevator; reasonable.

122D, 416 WEST (Apt. 31)—Desirable double rooms from $10.50; single rooms $8.50; kitchen privileges; clean and comfortable.

126TH, 610 WEST—Comfortable room, steam heat, electricity; no children; gentlemen only. Call after 7 P. M. Apt. 2.

126TH, 546 WEST—Large front room, newly furnished, suitable for two; light housekeeping; private house; reasonable rent.

126TH, 549 WEST—Attractive studio room, front; electricity, steam; exceptional. $6. Castro.

162D, 615 WEST—Elegant furnished room and board; refined Jewish family; homelike; suitable 1-2. Garfinget, Apt. 41.

168TH, 601 WEST—Two beautifully situated, well kept rooms; convenient, modern. Apt. 32.

177TH—Unusually attractive, large; private bathroom; refined. Washington Heights 2981, mornings, evenings.

178TH, 600 WEST—Newly furnished room, all conveniences; reasonable; elevator. Apt. 54.

CENTRAL PARK WEST, 375—Homelike furnished room; all modern improvements; including breakfast, $8. Blumenthal.

MORNINGSIDE DRIVE, 118—Unusually attractive room; permanent; references; $10. Hall. Telephone Morningside 0084.

RIVERSIDE DRIVE (between 92d and 93d)—Two large, attractively furnished rooms with bath; rented separately or together; high-class private family. Telephone Riverside 4306.

RIVERSIDE DRIVE (157th St.)—1 or 2 very large furnished rooms with bath; exclusive apartment, for 2 or 3 gentlemen or business couple. Wadsworth 7566.

RIVERSIDE DRIVE, 750—Beautiful room, couple or 2 refined women; private. Apt. 2B. Audubon 6060.

RIVERSIDE DRIVE, 843 (136th)—Newly furnished single room, adjoining bath. Apt. 6S.

RIVERSIDE DRIVE, 868 (155th)—Attractively furnished single rooms, adjoining bath. Apt. 4.

RIVERSIDE DRIVE, 151 (87th)—Front room, with or without bath; small room.

WEST END, 758 (97th St.)—Elegant large front; twin beds; adjoining bath; convenient subway; reasonable; exclusive; elevator Apt. 62.

WEST END AV., 872 (108d subway)—Attractive front parlor; steam; two or three gentlemen; reasonable; single room $7.50.

WEST END AV., 411-414 weekly; nicely furnished. Maddock. Square 2916.

WEST END AV., 511 (Apt. 2 West)—Large, small rooms; reasonable. Slater.

WEST END AV., 852—Handsomely furnished rooms, near bath; reasonable.

REFINED college business woman will share beautiful, elegantly furnished room with lady and a new Broadway hotel. West 81st; twin beds, bath; $15 week; references exchanged. C 118 Times.

BUSINESS woman; nice, sunny room; elevator apartment, kitchen privileges; two adults; no other roomers; $32 monthly. Lenox 8407.

PERMANENT, private corner bedroom, bath; living quarters; couple or ladies; near park, subway. H 289 Times.

EXCEPTIONALLY beautiful Riverside home; gentleman; $15. 8482 Audubon, evenings 6:30-8 (mornings).

LARGE room, light, airy, near Drive; elegantly furnished; private home. Wadsworth 7566.

FURNISHED ROOMS.

Bronx.

CRESTON AV., 2,602, Apt. 4H—Three-room foyer, bath; elevator; switchboard. Phone 2618 Tremont.

Brooklyn.

HOTEL BLACKSTONE—30 minutes from lower Manhattan on Brighton line at Manhattan Beach; brand new fireproof hotel; best club facilities; gentlemen exclusively; $6 week up. Coney Island 4710.

Queens.

FOREST HILLS—1-3 attractive rooms; housekeeping; near station. Phone Boulevard 6420M.

Long Island.

FOREST HILLS—Large front room, private bath, phone extension, private family; 14 minutes Penn Station. Boulevard 4911.

KEW GARDENS—High class, $25 week, for couple. Telephone Richmond Hill 3780.

UNFURNISHED ROOMS.

47TH, 17 WEST—One large hall bedroom and bath; $40. Miss Lewis, on premises.

66TH (738 West End)—Opportunity small householder; 1, 2, 3 rooms, kitchenette, gas, electricity, steam, telephone included in rent.

156TH, 556 WEST—Front light room, kitchen privileges; new building; improvements; in private family. Zeros. telephone 1806 Wadsworth.

VANDERBILT STUDIOS renting office, 15 East 38th Street; Primrose Inn dining room on premises; three district branches in Washington Square and Murray Hill districts.

WEST BRONX (179th St., near Ogden Av.)—1-room apartment; private kitchenette and bath room; private telephone; $40 per month; very attractive. S 953 Times Downtown.

ROOMS WANTED.

Furnished.

REFINED young couple want comfortable front room, with use of kitchen, in private apartment, between 68th and 86th, West; $60 monthly. Riverside 62983.

REFINED Japanese gentleman desires sunny furnished room, quiet surroundings; high-class private family; give particulars. S 901 Times Downtown.

TWO gentlemen wish clean, comfortable room with twin beds; prefer West End Av. or Central Park West; state price, full particulars. L 418 Times.

GENTLEMEN requires cheerful room, private family; preferably; 50th-60th, but not essential; state particulars, price. F 400 Times.

AMERICAN business couple want room, private bath; 90th St. to Washington Square; meals convenient. L 459 Times.

COUPLE, room, use of kitchen; business woman's or couple's apartment, front; particulars or no reply. F 419 Times.

LADY wants room, privilege practice piano, between 23d and 45th East; reasonable; state price. K 781 Times Downtown.

TWO young men in business, Americans, desire furnished room, west side, between 96th and 110th. L 436 Times.

LADY will manage rooming house or assist housework exchange room for self and daughter. L 445 Times.

PRIVATE family, homelike; modern apartment; breakfast; gentleman; state price. C 107 Times.

SMALL room, private family; bachelor; reasonable; Times Square district. L 464 Times.

WANTED, one or two furnished rooms, bath, kitchenette; modern. K 136 Times.

Unfurnished.

ONE or two rooms to be used for studio. F 403 Times.

BOARDERS WANTED.

East Side.

30TH ST. (at Lexington Av.)—Hotel Rutledge, for women only; one room and meals, $18 weekly; elevator, telephone, &c.; full hotel service; newly decorated.

38TH, 29 EAST—Large room, private bath; tray service.

50S (AT 5TH AV.)—ELEVATOR; PRIVATE BATHS; ROOMS, SINGLE, EN SUITE; TABLE UNEXCELLED. CIRCLE 1960.

52D, 20 EAST—Fine rooms, with all conveniences; elevator. Plaza 1476.

PARK AV., 83 (39th)—Two connecting rooms with private bath; excellent cuisine.

HOME of refinement and comfort, with excellent food; references. Butterfield 3676.

West Side.

42TH, 43 WEST—Rooms, bath, electricity; excellent table; reasonable. 3916 Bryant.

54TH, 54 WEST—Double room, private bath, with board; references.

72D, 65 WEST (The Little House)—Desirable accommodations, bath; delicious meals; references.

75TH ST., 166 WEST (New Emerson Hotel)—Large outside rooms with private baths; $30 week and up single; $50 week and up double; excellent table; quiet, homelike, refined; booklet on request.

75TH, 251 WEST—Beautiful, large front; private bath; $30; unusual table; reference.

79TH ST., 114 WEST.
79TH ST., 132 WEST.
82D ST., 4 WEST.

Attractive homes, unique in a city like New York; group capacity 60, permitting us to furnish service and conveniences found only in the residential hotel; modern accommodations moderately priced; booklet.

80TH, 143 WEST—Desirable rooms; homelike surroundings; steam, electricity; table board; reference.

82D, 239 WEST (Broadway, West End)—Beautiful, large rooms; southern exposure; well furnished; steam; excellent meals; reasonable; references.

83D, 264-266 WEST—Single, double rooms; private bath; home cooking. Manlon.

102D, 240 WEST (corner Broadway), Apt. 23—Private family (three adults) offers exceptional accommodations gentleman appreciating real home.

116TH STREET, 420 WEST (Westminister Hotel) (Columbia section)—Outside rooms with private bath or connecting bath, $35 week and up single; $45 week and up double; excellent food; inspection invited.

RIVERSIDE DRIVE, 294 (102d)—Beautiful large room, private bath; excellent meals; elevator.

WHY live in overcrowded Manhattan, when 20 min from Wall St., delightful Staten Island beckons you to enjoy charming home surroundings, excellent food and congenial company at Evelyn Lodge. Weekly, with meals, single, $20; double, $30 up; 15 years one management. 71 Central Av., St. George. Booklet.

NURSE, European, offers cheerful front room (apartment) and care semi-invalid, elderly people; highest references. A 1161 Times Harlem.

LOWER 60S (near Madison)—Large furnished room, second floor, bath adjoining, with or without board; references. Rhinelander 1474.

REFINED private family, near Drive, will board one; reasonable; references. Riverside 1642.

BOARD WANTED.

NEAR Washington Square (off 6th Av.)—Two business women want two single rooms, bath, board, about $100 per month; cleanliness, simple good food essential; business and social references. Stuyvesant 3707.

YOUNG business lady desires room and board in private family with opportunity to learn Swedish; willing to help with English or mind children evenings as part payment. Robinson. Longacre 2020.

GENTLEMAN, bank employe, desires heated room, board; small family. F 406 Times.

COUNTRY BOARD.

New Jersey.

EAST ORANGE, N. J.—Elmwood Hotel; close to D., L. & W. station; American plan; excellent table; every room has private bath; also en suite; rates, $35 single, $40 double, weekly. Phone Orange 1461.

AN IDEAL HOME, every comfort, wholesome cooking, spacious grounds, garage, beautiful surroundings, one hour out Pacific Express; 2 or 3 paying guests; private bath; reasonable terms; references. Boonton. Z 2350 Times Annex.

NERVOUS AND MENTAL CONDITIONS. LYNWOOD LODGE, ENGLEWOOD, N. J.

Westchester County.

GREYSTONE.

223 Corlies Av., Pelham, N. Y.; attractive accommodations, sun, fine view; $20; excellent outing; 28 minutes Grand Central; 1 block from station. Telephone Pelham 1218.

KIRKLAWN, Rye, N. Y. (Tel. 324)—Exclusive ! to 4 room suites, with baths, all outlooking lawns and gardens; pleasant country; 10 minutes to station; garage; car service; restaurant, rates $50 up; reduction for 6 months or year; week-ends accommodated. Wales, manager, managing owner.

IDEAL accommodations for couple large, warm room and bath, twin beds, open fireplace; best home cooking and service; garage. Box 41, Dobbs Ferry.

Other Sections.

EXCELLENT accommodations, tubercular patients; high, dry air, warm rooms with bath and sleeping porch; nurses; booklet; moderate. Z 2217 Times Annex.

SITUATIONS WANTED—Female.

ASSISTANT BOOKKEEPER-TYPIST, 3½ years' experience; references; $30. K 760 Times Downtown.

BOOKKEEPER—Mr. Employer, we have opportunities for Sabbath (Saturday) observers for high-grade bookkeeping positions. Employment Department, Institutional Synagogue, 37 West 116th. Tel. University 9726.

BOOKKEEPER-STENOGRAPHER, capable; 10-key adding machine; references; salary $35. L 409 Times.

SITUATIONS WANTED—Female.

BOOKKEEPER-STENOGRAPHER, 2½ years' experience, thoroughly efficient; $22. J 642 Times Downtown.

BOOKKEEPER, accurate; took charge 6,000 customers' accounts; $25. Write Box 316, 161 West 89th.

BOOKKEEPER, seven years' controlling accounts; charge office; $35. 135 N. Y. Times Brooklyn Branch.

BOOKKEEPER, assistant, typist; bright beginner; six months' experience. Pearl Levy, 7,801 19th Av., Brooklyn.

BOOKKEEPER, experienced, excellent worker; controls, trial balance; salary $25. Goldberg, Dickens 0061.

BOOKKEEPER'S assistant, knowledge stenography; conscientious beginner; age 16; $12-$15. Stuyvesant 0065.

BOOKKEEPER and office manager; 8 years' experience; references. K 119 Times.

BOOKKEEPER, Christian, 10 years' experience; salary $35. J 640 Times Downtown.

CHAMBERMAID, experienced, colored girl, wishes position rooming house. Brinkley, 147 West 143d.

CLEANING—Refined woman desires office or home cleaning. Morningside 1669.

COOK, light colored; houseworker, small family, business couple; sleep out. Audubon 0848.

COOK, colored, references; no objections to country. Phone Audubon 2060, Apt. 1A.

COOK, high-class; references. Phone Rhinelander 3948.

COOK, colored, experienced; sleep out; best references. Phone Morningside 2460.

COOK, colored, experienced; sleep in. Phone Harlem 7390.

COUPLE — Chauffeur, houseman and cook want situation in country; excellent references. Apply Little, cars of Green, South Salem. Tel. 12.

DRESSMAKER, 12 years' experience, own business, would like to connect with first-class establishment; understands thoroughly cutting, fitting, designing and handling assistants; references. Address E. F., Llewellyn Shop, 10 Main St., West Orange.

DRESSMAKER, absolutely competent; Paris experience; remodeling; out $5; references. Fairman, Clarkson 1260.

DRESSMAKER, expert; artistic French designs, remodeling; home, out. Miss Armitage, Endicott 5415.

DRESSMAKER, expert, by the day, $10. Miss Wagner. Phone Riverside 6597.

DRESSMAKER, CAPABLE; BY DAY, $5. LENOX 4614, EVENINGS.

DRESSMAKER desires work home or out by day. Haynes, 311 West 125th St.

DRESSMAKER, capable, by day, $6. Phone evenings, Westchester 2375.

FINISHER, dressmaker, refined colored girl. Harvey. Harlem 9566.

FRENCH secretary, stenographer, 24, experienced, retired, well educated; able translate English; part or all week. K 137 Times.

GOVERNESS, French, young, very refined, educated, competent, wishes position, children 4 to 9 years; first-class references. Schuyler 10269; phone from 9 till 4.

GOVERNESS, teaches English, French, German, physical care, sewing, mending; excellent references; children 6 up. Far Rockaway 1437.

GOVERNESS, college education, speaks several languages, wishes position to lady or grown children. Write Blecher, 9 East 98th.

GOVERNESS—Position combined with light household duties desired by refined middle aged lady. Phone Hackensack 4769W.

GOVERNESS, French girl; light housework no objection. Write Fleury, 294 West 92d.

GRADUATE NURSE desires position in doctor's office; 2 years' experience in eye, ear, nose and throat specialist office; references. Phone Rhinelander 7819.

GRADUATE NURSE, colored, desires position with invalid lady, doctor's office. Morningside 7005.

HOUSEKEEPER (EXPERT),

part time, by hour, half days, evenings; experienced sewer, shopper, laundress, general housewerker; desirable person business people; refined, trustworthy; references exchanged. H 26 Times.

HOUSEKEEPER, middle aged, excellent cook, experienced, good references; small American family; $80 to $90. K 118 Times.

HOUSEKEEPER, middle-aged business people; good references. J. Fried, 468 West 25d.

HOUSEWORK—Woman with child 2 years old wishes housework afternoons; cook supper for business people. Maitl, 396 St. Ann's Av.

HOUSEWORKER - Chambermaid - Waitress, part time, day's work; refined, honest worker. Audubon 5774.

HOUSEWORKER, white, part time, mornings, afternoons. Sardine, 216 West 138th. Bradhurst 1476.

HOUSEWORK—Girl, German, wants position general housework. 393 East 158th. Private house.

HOUSEWORKER, cook, chambermaid, waitress, whole, part, days, hours. Audubon 11126. Jessie.

HOUSEWORKER, neat, colored, half time, day or laundry home. Paschal, 7412 Morningside.

HOUSEWORK—Colored girl wishes part time, morning or afternoon; references. Harlem 7690.

HOUSEWORKER, general; neat, efficient colored girl wants cooking or housework. Morningside 0053.

HOUSEWORKER, colored, good cook, whole, part time; day work. Audubon 5161.

HOUSEWORKER—Part, whole time, or day's work. Morningside 8620.

HOUSEWORKER, experienced, Finnish; good plain cook. 365 East 201st. Janitor.

HOUSEWORKER — Part time, mornings; colored girl wants work. Tel. Bradhurst 1589.

HOUSEWORK, office; colored; half time. Ford, 16 West 136th.

LADY, English, experienced, refined, desires position governess or companion to lady. Z 2349 Times Annex.

LADY experienced keeping house and sewing wishes position for afternoons and evenings. University 5005.

LAUNDRESS, French, first class, laces, table linen, silk underwear; high class work. Phone Plaza 1781.

LAUNDRESS, first class, wishes small wash take home. Marshall, 8 East 131st.

MAID, personal, visiting; good sewer; day or afternoon; references. B., 2,481 Broadway.

MAID—Neat colored girl wishes few hours daily. Audubon 0094.

MAID, personal; will travel; excellent references; waitress preferred. Morningside 6063.

MOTHER'S HELPER or second girl, colored, wishes position. Massey, 235 West 135d.

NURSE, practical, will prepare meals; not nursemaid. C. Walfraih, 660 West 180th St. Wash. Heights 2223.

NURSE, infant's, English; 15 years' references. Miss Geng's Registry, 637 Madison av.

NURSE, French; care children; references present employer. Apt. 1, 309 West 101st.

NURSE, experienced, doctor or dentist. L 429 Times.

NURSERY GOVERNESS, French, experience; reference; child over 4 years. L 423 Times.

PIANO TEACHER with reputation will accept limited number of pupils. Schuyler 7720.

SECRETARY, specializing in editing and revising manuscripts, preparing speeches, research; financial, travel and literary experience; college graduate; part time if preferred. F 398 Times.

SECRETARY-STENOGRAPHER, many years with noted publicist, seeks connection where constructive devotion to employer's interests will be appreciated; good salary; midtown. C 113 Times.

SECRETARY-EXECUTIVE. Christian, 29, expert stenographer, correspondent, office manager or valuable assistant to busy man; 12 years' business experience; highest credentials. Columbus 2750.

SECRETARY, stenographer, assistant bookkeeper, capable, intelligent; 2 years' experience; references; $20-$22. Call Dry Dock 5480.

SECRETARY - STENOGRAPHER, refined, educated; years' experience; accustomed to detail office work; best references. Phone Lafayette 9702-J.

SECRETARY-STENOGRAPHER, knowledge bookkeeping; 5 years' experience; thoroughly efficient. Goldsmith, Dayton 8218.

SECRETARY, stenographer, thoroughly experienced; initiative, executive ability; excellent references. E 106 Times.

SECRETARY, with 3 years' stenographic experience; can handle full charge office. C 108 Times.

STATISTICIAN, eight years' experience, executive ability, desires responsible position. H 17 Times.

STENOGRAPHER, beginner, graduate of stenographic department and model office of Institutional School; one trial will demonstrate my ability and willingness to work; good reference; will start at $15. Miss D., 36 West 123d St. Phone Harlem 0618.

STENOGRAPHER—Mr. Employer, we have applications of Sabbath (Saturday) observers for good stenographic and typing positions. Employment Department, Institutional Synagogue, 37 W. 116th. Tel. University 9726.

STENOGRAPHER, 5½ years' experience, possessing initiative, capable taking charge of office. Apartment 19, 4,296 Andrews Av. Kingsbridge 7154.

STENOGRAPHER—Five years' experience; rapid, accurate; technical dictation; capable of handling volumes of work; $30. E 82 Times.

STENOGRAPHER, assistant bookkeeper, one year's experience, $19; references. Mr. B., 818 Myrtle Av., Brooklyn. Prospect 10125.

STENOGRAPHER, secretary (Christian), expert, well educated, loyal, conscientious; law or commercial. K 124 Times.

STENOGRAPHER, executive, English, college graduate, high school graduate; knowledge book-keeping. C 1206 Times Annex.

STENOGRAPHER, well educated, experienced, thoroughly efficient; $22. J 642 Times Downtown.

STENOGRAPHER, accurate; took charge 6,000 customers' accounts; $25. Write Box 316, 161 West 89th.

STENOGRAPHER, seven years' controlling accounts; charge office; $35. 135 N. Y. Times Brooklyn Branch.

STENOGRAPHER, assistant, typist; bright beginner; six months' experience. Pearl Levy, 7,801 19th Av., Brooklyn.

STENOGRAPHER, experienced, excellent worker; controls, trial balance; salary $25. Goldberg, Dickens 0061.

STENOGRAPHER'S assistant, knowledge stenography; conscientious beginner; age 16; $12-$15. Stuyvesant 0065.

STENOGRAPHER and office manager; 8 years' experience; references. K 119 Times.

STENOGRAPHER, Christian, 10 years' experience; salary $35. J 640 Times Downtown.

STENOGRAPHER, 5½ years' experience; competent; references; $20. Dacanto, 214 East 57th.

STENOGRAPHER, college student, desires employment mornings or afternoons. K 783 Times Downtown.

STENOGRAPHER, exceptionally bright beginner, high school graduate; $12. J 644 Times Downtown.

STENOGRAPHER, four years' experience; thorough knowledge office details; $30. Tremont 4847.

STENOGRAPHER, 5 years' experience real estate or social. Inselstein, 1,461 Vyse Av.

STENOGRAPHER, part time, 9 A. M.-1:30; brains, personality. Mott Haven 0669.

STENOGRAPHER, typist and billing clerk; 3 years' experience; $18. F 412 Times.

STENOGRAPHER DESIRES EXTRA WORK. BEEKMAN 2503.

SWITCHBOARD OPERATOR, office assistant; handle busy board; $18. J 641 Times Downtown.

SWITCHBOARD OPERATOR with clerical or typing experience; $18. Harlem 6940.

TEACHER—College graduate, instructs in English and history. Cathedral 8719; 5-afternoon.

TEACHER, college graduate, public school meth ds; indies, children. "Coaching," 265 West 90th.

TELEPHONE operator, typist; knowledge filing law and commercial experience. S 231 Times.

TYPIST, office assistant, 4 years' experience; efficient; $18. J 643 Times Downtown.

TYPIST, competent, willing to help store or office, desires part time work. Tremont 6265, or write 1417 Times Fordham.

TYPIST and office work, experienced; references; small office preferred. L 421 Times.

WOMAN, 26 years old, Christian, Vassar graduate, year's accredited university study in Paris, 7 years New York business and professional offices, good recommend, usually good health; great capacity for work; now employed; willing to go anywhere intelligence and hard work are needed. P 29 Times.

WOMAN, young, with reference, desires cooking position; will go to Florida for season. Phone Audubon 1450, Apt. 45.

WOMAN reporter, working, would like position on New York newspaper. Z 2330 Times Annex.

WOMAN, Finnish, wants position with small family. Phone Harlem 5278, Apt. 6i.

YOUNG LADY, Swiss, recently arrived, speaking French, German, Italian, English; musical (piano, singing), desires position in private family as governess or companion to lady. K 132 Times.

FRENCH LADY desires position in beauty parlor; fully experienced in every line of beauty culture. L 417 Times.

YOUNG LADY, experienced in clerical work and typing, desires position evenings. B 1114 Times Harlem.

YOUNG LADY, care apartment mornings for business couple; references. C 112 Times.

YOUNG LADY, 25, wishes clerical position evenings; bookkeeping knowledge. H 349 Times.

YOUNG LADY, refined, traveling companion to lady; pleasant personality; references. H., 906 Amsterdam Av.

YOUNG LADY, refined, experienced, care children mornings; references. C 111 Times.

YOUNG Swedish girl, newly arrived, wishes position as chambermaid or children's nurse. Answer to M. S., 5 Waist St., New York City.

YOUNG WOMAN wishes care of small apartment part time, mornings. Academy 1894.

BUSINESS LADY wishes responsible position; references; please write particulars, &c. C 110 Times.

Employment Publications.

BERTHA CARLSON'S Swedish Agencies—Excellent servants. 2,418 Broadway, corner 89th. Schuyler 1987. East side, 787 Lexington (61st).

HOUSEWORKERS, cooks, part-timers, chambermaids, laundresses, nurses; references. Golden Rule, Morningside 0685.

MRS. KEMP'S agency for experienced colored maids; best references. Phone Audubon 2356.

SHEPHERD'S AGENCY—Help by month, week or day. 107 West 133d St. Morn. 6916.

TINKA ANDRESEN Scandinavian Agency, 2,299 Broadway (89th). Endicott 7740-7741.

SITUATIONS WANTED—Male.

ACCOUNTANT, extensive and successful record, office management, cost and general accounting, financial, purchase and production controls; fifteen years' experience manufacturing and mercantile concerns; excellent endersements. E 83 Times.

ACCOUNTANT, junior or semi-senior, two or three years' public accounting experience, four years' bookkeeping experience, third year student in New York University, desires connection with C. P. A. C 71 Times.

ACCOUNTANT, 26, three years' public experience; recent Government audit field auditor, seeks position with certified firm; college graduate; moderate salary. J 625 Times Downtown.

ACCOUNTANT, able executive, exceptional qualifications, engaged in public practice, desires part time employment; reasonable compensation. L 361 Times.

ACCOUNTANT—Young man, college graduate, experienced public accountant, desires executive position with small corporation. H 883 Times Downtown.

ACCOUNTANT, certified, New York, eleven years' accounting experience, desires position with commercial or accounting concern. F 858 Times.

ACCOUNTANT, four years' public, five years' general accounting, desires commercial position as executive or auditor, or with certified firm as senior. C 106 Times.

ACCOUNTANT, tax expert; financial statements, systematizing; bookkeeping management, $10 monthly upward. Gerstenfeld, 263 5th Av.

ACCOUNTANT, cost, 40, office manager; can install system; 20 years one concern; best references. H 926 Times Downtown.

ACCOUNTANT, experienced, desires part time connections; 6-10. J 645 Times Downtown.

ACCOUNTANT, 12 years commercial work, balance sheets, financial report; references. F 794 Times Downtown.

ACCOUNTANT, junior, bookkeeping experience, accounting student, with accounting firm. K 130 Times.

ACCOUNTANT, B. C. S. senior, semi-senior; four years' experience; knowledge of taxes; desires position. L 393 Times.

ACCOUNTANT, experienced junior, university graduate, desires position with accountant. 4128 Times.

ACCOUNTANT, junior, experienced, desires position with certified firm; references. F 884 Times.

ACCOUNTANT, certified public, available regularly; part time engagements. G 100 Times.

ACCOUNTANT, expert; books opened, closed, audited; modern systems installed. B 83 Times.

ACCOUNTANT, tax experience, desires part-time connection. J 622 Times Downtown.

ACCOUNTANT, C. P. A., desires temporary or permanent connection. H 854 Times.

ACCOUNTANT, college senior, desires position regardless of salary. K 134 Times.

ADVERTISING-SALES PROMOTION MAN can create distinctive sales literature, folders, booklets, circulars, catalogs, real sales letters, dealer and consumer advertising, wants immediate connection; full time (generous salary) or part time basis. L 433 Times.

ADVERTISING DEPARTMENT MAN would like position with corporation handling its own advertising or advertising agency; familiar with art work, photo-engraving and printing. 4,296 Times.

ADVERTISING — Experienced copy writer, production, detail, university student, seeks opportunity. F 376 Times.

ARCHITECT, registered, 16 years' experience, competent builder; situation with corporation or estate. H 25 Times.

ASSISTANT SECRETARY-TREASURER, bank and trust experience 16 years, 6 years present connection good concern; first-class references; salary secondary. L 435 Times.

BOOKKEEPER, 22 years of age, accustomed to handle large amount of active ledger accounts, monthly trial balances, financial statements, excellent at credit and collection; nine years' textile experience; permanent position; best of references; $35. L 113 Times.

BOOKKEEPER, office manager, ten years' experience, university training in business; excellent references; expert on credits and collections; notary public; moderate salary. C 103 Times.

BOOKKEEPER, CREDIT, OFFICE MANAGER; 14 years' experience; reliable man; pre-war salary; references; available. K 125 Times.

BOOKKEEPER-CASHIER, married man, 37, twenty years' office experience, seeks executive position; salary $1,800. H 847 Times Downtown.

BOOKKEEPER to Mr. general manager of small manufacturing concern. E 102 Times.

BOOKKEEPER-OFFICEMANAGER-CREDIT MAN, married, thoroughly competent and conscientious worker; salary $50. L 367 Times.

BOOKKEEPER—Take complete charge, correspondence, credits; selling experience; conscientious. E 50 Times.

BOOKKEEPER - STENOGRAPHER, experienced; competent and reliable; references. C 1297 Times Bronx.

BOOKKEEPER—Thoroughly qualified; wide experience; active, accurate; moderate salary. F 398 Times.

BOOKKEEPER, 19, HIGH SCHOOL graduate, experienced; references. E 121 Times.

BUSINESS MAN-SALESMAN, 10 years' experience; reliable, able; local or travel; own car; must have position. L 450 Times.

BUSINESS MANAGER, broad experience, fine record, wants position. E 118 Times.

BUTLER, valet, excellent cook, chauffeur; two white men together or separate; apartment or small house. K 126 Times.

BUTLER-HOUSEMAN, colored, city or country; good reference. A 1160 Times Harlem.

CARPENTER—Any kind of repairing done; locks and door closers a specialty. C 100 Times.

CHAUFFEUR, married; 12 years' experience, commercial, private; do own repairs; references furnished. Schoonmaker, 1459 Beach Av., Bronx.

CHAUFFEURS—High-class private chauffeurs supplied free. Society of Professional Automobile Engineers, 153-159 West 64th St. Columbus 6518-6519.

CHAUFFEUR; middle aged; married; private; careful, reliable; 10 years driving. 443 96th St. Woodhaven, L. I. Tel. Richmond Hill 3143J.

CHAUFFEUR, American, married, age 37, 16 years' experience, wishes steady position private family; references. Phone Rhinelander 4583.

CHAUFFEUR-MECHANIC, married, long experience, highly recommended, wants steady position. Atherton, Tel. Circle 6936.

CHAUFFEUR, 35, wishes position, city or country, 15 years' experience; sober, honest; careful driver. Hugo Hahne, 402 West 124th St.

CHAUFFEUR - MECHANIC, 31, married, careful driver; excellent references. Cadillac, Packard, Pierce. Edward O'Neil, 174 East 65d. Regent 2580.

CHAUFFEUR, mechanic, wishes private position, high-class cars; best references. Charles Fyfe, 1,819 Weeks Av. Endicott 0894.

CHAUFFEUR-MECHANIC, Danish, wishes position personal reference. Dane. Columbus 9021.

CHAUFFEUR, colored, position private; 15 years' experience. Pierce, Audubon 4290, Apt. 4.

CHAUFFEUR, colored, 12 years' experience, do all repairs; Locomobile, Cadillac. Harlem 6683.

CHAUFFEUR-MECHANIC, desires position; first class references; town or country, all make cars. R. Dolan, 403 East 69th.

CHAUFFEUR, colored, mechanic; will start reasonable wages; efficient; references. Harry, Audubon 5160.

CHAUFFEUR, mechanic (Japanese), wishes position. Harry, 657 West 43d St. Tel. Chickering 0179.

CHAUFFEUR, 18 years' experience. M. Duffy, 647 Columbus Av. Phone Riverside 0062.

CHAUFFEUR-MECHANIC, married, good driver city, country; useful. Knapp, 171 East 77th.

CHAUFFEUR, two years last place, seven previous; personal references. Mahoney, Endicott 4900.

CHAUFFEUR, mechanic, single, 40; city driver; willing, useful; anywhere. C. H., 1,867 Broadway.

CHAUFFEUR, mechanic, private; four years last job; best references. Diamond, Cathedral 7320.

CHAUFFEUR, Swede; 15 years' experience; any car; good references. Lind, Underhill 0046.

CHAUFFEUR, colored; good references. Chapman, 268 West 142d St., care Brown.

CLERICAL, hotel, anything, afternoons 12-4, Saturday 8 A.M. to Monday 4 P. M. Imperative; reference. K 787 Times Downtown.

COUPLE, English, ages 35-40, desires position country; entire work, except laundry; small adult family; last similar position 2 years; excellent references; absolutely dependable. Box 4, 301 East 54th St.

COUPLE, Japanese, butler; wife, Swedish, cook; thoroughly experienced; entire charge, without help; excellent references. Phone Murray Hill 2983.

COUPLE, Japanese, desire position to take entire charge in small family; references. Yoshi, 350 East 57th. Plaza 6752.

COUPLE, colored, will exchange rooms for janitor's service; references. Audubon 5160.

CREDIT, collection manager, expert adjuster, age 30, married; have had varied experience domestic, fo

FEMALE HELP WANTED.

YOUNG LADIES for part-time work, selling hosiery to friends and consumers, &c.; experience unnecessary; excellent commission. Call, write, phone, Helix Mills, 396 Broadway.

YOUNG LADY, work for bazaar, $20 a week; apply all day. Community Service, Presse Building, 35 Av. corner 110th St.

YOUNG WOMAN, between 25 and 30, wanted by leading publisher to take charge of special correspondence; must have high school education and prior office experience in stenography; a position requiring initiative, tact, accuracy and stability; pleasant office, congenial surroundings; offers permanent employment at good salary. Write, giving complete outline previous experience; age, nationality and salary earned. S 282 Times.

YOUNG WOMAN,
Intelligent young girl for clerical and general office work; opportunity for willing, accurate worker. Diamond Bros., 115 West 30th St.

AN EXCEPTIONAL OPENING FOR
THE BUSINESS WOMAN OVER 25.

The opportunity of joining the subscription sales force of a prominent woman's magazine is open to a refined, intelligent woman with a forceful personality and a pleasant speaking voice.

We are looking for a woman, 25 to 35, who has had some business experience and who we feel can be trained into a competent saleswoman; successful applicants will be thoroughly coached in our school of salesmanship; initial salary while training $50.

Graduates of the school will have an opportunity to spend part of the year in principal cities.

If you feel you can qualify, write at once, giving in full your past experience and education; your letter will be held in strict confidence. F. H., 397 Times.

COLLEGE GRADUATE, sales experience; good opportunity; employment is universally unnecessary; salary and commission. 70 Wall St.

Employment Agencies.

NATIONAL
EMPLOYMENT EXCHANGE,
Hudson Terminal Building,
30 Church Street,
New York City.

WE SPECIALIZE
on desirable office positions for women. No advance charges. Interviews after hours by appointment. Telephone Cortlandt 3680.

FOUNDERS OF THE "NATIONAL"

S. Fleetwood Morgan,	Francis L. Hine,
John D. Archbold,	John G. Milburn,
Jacob H. Schiff,	George S. Scrymser,
Isaac D. Barnsdall,	Andrew H. Smith,
Edward H. Harriman,	Robert W. DeForest,
Elbert H. Gary,	George F. Baker,
Frederick T. Bourne,	V. Everit Macy,
George Blumenthal,	Felix M. Warburg,
John S. Kennedy,	Otto T. Bannard,
Adolph Lewisohn,	Isaac N. Seligman,
Cornelius N. Bliss,	William H. Moore,
John D. MacArthur,	John R. Huyler,
Paul M. Warburg,	L. F. Loree,
Mortimer L. Schiff,	Otto H. Kahn,
Russell Sage Foundation.	

SECY.—Unusual opportunity for young woman with experience in newspaper, industrial and social service work, $35-$40. BOOKKEEPER-STENOGRAPHER — Attractive position downtown for young woman of refinement and ability who can take full charge of office; investment experience preferred but not essential; initial salary not under $25. BOOKKEEPER-CASHIER—Take full charge of the books, handle cash; pleasant office, Grand Central district; $25. BILLER-SWITCHBD. OPERATOR—Splendid opening for capable, experienced biller who can handle figures accurately, check bills and invoices; good switchboard operator, $22. CORRESPONDENT—Importing concern; Columbus Circle section; write copyslant adjustments and sales letters; interesting work; good future; $25. CLERK—Unusually good opening with uptown oil corp.; capable keeping sales records, checking inventory; know the debit and credit side of a ledger; $25.

The "NATIONAL" is the LARGEST.
80 Church Street. Seventh floor.

AMERICAN VOCATIONAL EXCHANGE,
3 EAST 42D ST.—170 BROADWAY.
SECRETARY to Vice President of Advertising Co., expert, stenographer, preferably with industrial engineering experience, substantial increase within reasonable period. This is an unusual opportunity for a woman with good English foundation, interested in industrial problems.
STENOGRAPHERS, legal, $30-$35; COMMERCIAL, $25-$28; BEGINNERS, high school graduates, $15-$18-$20.
CASHIER-ASSISTANT BOOKKEEPER, $25.
PROOFREADER, simple composition, $18-$20.
TYPISTS (8 finners), $18; CLERICAL (beginners), $12.

REID COMMERCIAL, 200 BROADWAY.
Steno., German-Eng. dictation, $30; steno., engineering, $28; steno., financial statements, $26; steno., H. S. grad., 1 yr. exp., $21; steno., some exp. (beginner considered), $20; dictaphone, $25; Moon Hopkins, $25; typists, $23; limited typists, $20-$15; board setter, $18; comptg. clerks, $20, lunches; clerks, beginners, $16-$15.

OWENS AGENCY,
165 FULTON ST.
BOOKKEEPER - STENOGRAPHER, $33-$40; STENOGRAPHER - BOOKKEEPER, MODEL, $30; STENOGRAPHER, LEGAL, $25; NUMEROUS, $15-$22; BOOKKEEPERS, $20-$25.

MISS C. I. McGUINNESS,
CARE NEW YORK HAT ASSOCIATION,
42 WEST 44TH ST.
Permanent positions available for competent stenographers in high-class law office.

WEAVER EMPLOYMENT SERVICE.
17 East 48th, Near Madison.
Stenographers, Controller's office, downtown, $150 month; secretary, advertising experience, $28; steno., small office, $22-$25; typists, $20; file clerks, $18. Register free.

JUPP AGENCY, 112 FULTON.
25 Years' Reputable Service.
Stenographers, beginners, expert junior. Finest firms, law, commercial, typist-switchboard operator; filer, $18; clerk only, $18; finest corporations.

STENOGRAPHER, insurance experience, good personality, $25.
Typist, high school, also experienced, $18.
POLYTECHNIC & COMMERCIAL Bur. Agcy., 189 Nassau. Beekman 9011. Register Free.

EXECUTIVE SERVICE,
Room 1515, Pershing Square Building.
MISS ALICE DALY, Director.
Secretary-stenographer, college training, $35.
STENOGRAPHER, uptown office, $25.

MUTUAL BUSINESS SERVICE, 15 Park Row
BECY.-STENO., uptown.....$20
STENOGRAPHERS .....$30-$22-$33-$22
TYPISTS, cut stencils $22
CLERKS, general and file.... $17 (lunches)

EXECUTIVE SUPPLY CO.,
1,487 BROADWAY.
SECRETARY, college education, $35.
FILE CLERK, good education, $20.

PERSONNEL PLACEMENT BUREAU,
17 WEST 42D. LONGACRE 8069.
Numerous interesting stenographing and clerical openings.

MERCANTILE AGENCY, 200 BROADWAY.
Steno., Casualty bond, $30; steno., ins., $70, lunch; comp., $25; clerical; figures, $20-$22; beginners, $15; other openings.

BROWN EXCHANGE, 1 WEST 42D ST.
Steno., dictation in English, must read French, German; $35; many other openings for stenogs., typists and file clerks.

H. & J. EXCHANGE, 74 BROADWAY.
Secretary, small office, $35; comptometer, temporary, $25; file clerk, $30; typists, $23; Moon-Hopkins operator, $35.

THE BEST EMPLOYMENT AGENCY.
2 RECTOR ST. ROOM 206.
Positions worth while investigating.

EMPLOYMENT MGR. SER., 47 W. 42d.—E., F., bookkeeper, $30; beg. steno., H. S. grad., $15; dictaphone op., $20.

NURSES—Bronx Registry wants nurses, private duty; comfortable rooms. 1,195 Boston Road.

STENOGRAPHER, understand switchboard, hotel, $90 month. Interstate Employment Exchange, 101 West 66th.

Instruction.

SELF-SUPPORT IN 6 MONTH.
We train and place girls and women. Term three weeks to 6 month. Day, evening or Home Study Courses. Special salaries, $25 to $125 per month. Call for information and Catalog T. E. NEW YORK SCHOOL OF FILING (Est. 1914) 15 WEST 44TH ST., NEAR 5TH AV., N. Y.

AMERICA'S MOST CONSCIENTIOUS SCHOOL of Hair and Beauty Culture; complete and individual courses; day and evening; easy terms; positions guaranteed; thoroughness the keynote; "The Personal Interest School"; booklet de luxe on request. Wilfred Academy, 750 7th Av., corner 50th St. Telephone Circle 10220.

MARIE IRIDOR CANDIES.
LET US TELL YOU WHY.
Resident and Correspondence Courses.
Director, Doris K. Weigert (Instructor to W. C. de Mille). Booklet on request.
IRIDOR SCHOOL
FOR PROFESSIONAL CANDY MAKING,
19 West 46th St. Phone Circle 9781.

SHORTHAND & TYPEWRITING
Under supervision Prof. Miller who taught at Columbia Univ. 8 years. Course guaranteed.
MILLER INSTITUTE OF SHORTHAND,
1,440 Broadway, 40th St. Phone Penn. 8314.
Pupils under 18 not taken. Open 9 a.m.-9 p.m.

DESIGNING, dressmaking, pattern cutting, draping and millinery thoroughly taught; individual instruction; DAY AND EVENING; established 1892. McDowell School, 56 West 40th St. Longacre 7282. Call or write.

RE—A PRIVATE SECRETARY—Special course for one months or three months' duration; catalogue on request. MOON'S SCHOOLS, 56 EAST 42D ST., N. Y., AND 344 LIVINGSTON ST., BROOKLYN.

FEMALE HELP WANTED.

Instruction.

LEARN CANDY MAKING.
Earn money at home; fascinating, profitable business; women's field for independence; complete courses; resident, correspondence. The Candy Institute, Elner G. Hanna, Principal (formerly with Page & Shaw). Send for booklet S-11. 60 West 50th St. Circle 9066.

LEARN $25 weekly through Professor Rohrer's famous hairdressing, manicuring, beauty schools; $5 up. 119 West 42d St., or Bklyn, 15 4th Av. Newark Branch, 867 Broad St.

MALE HELP WANTED.

ACCOUNTANTS, juniors, for certified firm; state experience, salary, education. C 106 Times.

ADVERTISING AGENCY SOLICITOR—A man who has accounts, can secure the backing of an established recognized successful New York agency and complete service; drawing account against commissions. S 261 Times.

ADVERTISING SALESMAN—An attractive and permanent connection on straight commission basis for experienced high-class directory salesman who is a producer. E 96 Times.

ADVERTISING REPRESENTATIVE, young man, to sell space for high-grade banking publication; moderate salary; write for appointment. S 254 Times.

AISLE MANAGERS,
for
L. S. PLAUT & CO.,
Newark, N. J.,
have openings for experienced aisle managers. Apply in person or by letter, Employment Office, second floor.

ARTIST familiar with small lettering for label sketches; state experience and salary expected. Box 513, 206 Fitzgerald Bldg.

BILL CLERK as estimator; preferably man who is physically disqualified for other work; good position for right thinking man in allied printing trade; give full details in your first letter. S 245 Times.

BOOKKEEPER'S ASSISTANT in office of large retail housefurnishing and china store; must be quick and accurate at figures; answer in own handwriting, giving references; salary $28. Box 318, 131 West 38th St.

BOOKKEEPER.
Graduate, age 25-30, quick, accurate; $25 start; quick advancement. Employment department. American Druggist Syndicate, Borden and Van Alst Avs., Long Island City.

BOYS.
For boys between the ages of 16 and 18 years, wishing to make banking a career under desirable surroundings, there are good permanent openings in a New York institution. For the right type of boy the opportunities for advancement are excellent, initial salary depending upon experience. Applicants should state education, training and references. V 600 Times Downtown.

BOYS—Downtown bank desires several boys between ages 16-18 to get temporarily as pages and messengers while training for departmental work; lunches served without cost; reply in own handwriting, giving age and education. Address E. T., P. O. Box 522, City Hall Station, N. Y. C.

BOY, 15-16, clean-cut and pleasing personality, for Christian office of jewelry manufacturers' representative; experience unnecessary; $14; advancement. Alberts, Room 1910, 15 Maiden Lane.

BOY, about 16, for executive office, large corporation; splendid opportunity for a clean-cut, intelligent boy; salary to start, $12; state age, religion, education and experience. 17 Battery Pl., H 24 Times.

BOY for offices of import, export, forwarding concern; good chance for advancement. Apply with written application, Room 913, 21 State St.

BOY wanted for large real estate office in Grand Central district; must be neat appearing and good family; references required. S 246 Times.

BOYS, bright, ambitious, advancement, $12 start. See Mr. Lewis, 7th floor, 84 William St.

BOY, as helper on car to deliver packages; salary $12; advancement. 132 West 43d St., Room 706.

BOY, bright and energetic, in offices of corporation. Reply in own handwriting, S 996 Times Downtown.

CANVASSERS to sell photo coupons; our men make $15 a day or more commission; experience not necessary. Aldens, 1,540 Broadway, Suite 1011, Low Building.

CANVASSERS—Wonderful office and home specialty; sells on sight; excellent gift proposition; commission. 130 West 28th.

CLERK, for early hours, good pay, steady position. Hunter & Trimm Co., 206-207 Front St. Apply Mr. Hunter.

COLLECTION CORRESPONDENT
wanted by large Brooklyn store; man who is thoroughly familiar with this procedure may obtain good, permanent position. Address, giving full particulars and salary expected. S 273 Times.

COLLECTOR, experienced, to cover Greater New York; expenses, salary and commission. In replying give present employment and references. Box 815, 206 Fitzgerald Bldg.

COUPLE, white, man and wife, or two women, to do entire work small New York apartment of 3 in family; one must be good cook; cleanliness and extreme efficiency and highest references demanded; permanent place right couple. Address, stating terms. V 631 Times Downtown.

CREDIT INVESTIGATOR—Downtown bank desires the services of an experienced credit investigator; state age, experience and salary expected. Address E. O., P. O. Box 922, City Hall Station, N. Y. C.

DESIGNER and colorist required for Wilton fabrics; applicant must have unusual ability and thorough experience; a salary of $600 per month will be paid to the right man whose application will be treated in the strictest confidence. Reply to Z 2338 Times Annex.

DESIGNER, experienced on lighting fixtures and lamps, wanted by first-grade house for employment on permanent basis; state references. Box 806, 206 Fitzgerald Bldg.

DRAFTSMAN AND DESIGNER,
experienced in detailing tools and working from sketches; good, steady position for right man. Apply today, between 10 and 11 A. M., Yale Electric Corp., Pearl and Tillary Sts., Brooklyn.

DRAFTSMAN, familiar with heating and ventilating work; capable of figuring quantities from plans; can secure immediate and permanent position in our engineering department; references required. Baker Smith & Co., 576 Greenwich St., City.

DRUG CLERK, registered junior, nights. Call 640 7th Av.

EFFICIENCY MANAGER, EXPERIENCED COLLECTOR, TRACING DEPARTMENT; REOPENING BAD ACCOUNTS FOR PHONOGRAPH HOUSES; LIVE OPPORTUNITY FOR RIGHT MAN; MUST BE ABLE TO DRIVE FORD CAR; HEIGHT 5 FEET 11 INCHES; GOOD APPEARANCE; BONDED. ASTER, 108 WEST 40TH ST.

ELECTRICAL inspectors, young men graduates of technical school; must have at least 2 years' experience in generating and sub-station electrical construction work; age limit 21 to 35. Brooklyn Edison Co., Inc., 11 Bond St., Brooklyn.

ELECTRICAL engineer, qualified by training and experience to analyze and chart central station operating statistics; state age, college, salary and experience in first letter. Write Box 809, 206 Fitzgerald Bldg.

HAT MAN.
Steady position, opportunity for a man of good appearance, experienced with the best retail trade. John David, Broadway and 32d St.

JANITOR - SUPERINTENDENT, modern apartment house, 4 rooms, good salary; Gentile house. Apply Teagles, 1,625 President St., Brooklyn.

LAW ASSISTANT wanted for busy firm; must be college and law school graduate, admitted to bar and proficient in typing; salary right to right person, with chance of promotion; state religion, also salary desired. 223-W Times Annex.

LAWYERS, required by an old-established law publishing company, assistant editors capable of analyzing principles of law from reported cases; would require to devote their entire time in an especially convenient location in the best lighted and ventilated editorial room in New York; office hours 8:30 to 5. Apply by letter stating qualifications and remuneration. V 640 Times Downtown.

MAN for general useful duties; permanent position with large Brooklyn firm; salary $100 per month; work consists of cleaning, small amount of shipping, care of small machinery; state age, experience. 446 N. Y. Times Brooklyn Branch.

MEN
BY THE
NEW YORK TELEPHONE COMPANY,
AGES 18 TO 28,
FOR
INSTALLATION,
REPAIR AND
CENTRAL OFFICE WORK;
HIGH SCHOOL GRADUATES AND THOSE HAVING HAD MECHANICAL, ELECTRICAL EXPERIENCE PREFERRED. ONLY THOSE LIVING IN MANHATTAN AND BRONX NEED
APPLY
EMPLOYMENT BUREAU,
6TH FLOOR, 227 EAST 30TH ST.,
NEW YORK CITY,
BETWEEN 10 A. M. AND 4 P. M.

MALE HELP WANTED.

NEW.

The Fuller Brush Co. is the largest concern of its kind in the world, dealing direct to consumer; commissions weekly; bi-monthly bonuses; advancement rapid. 109 East 125th St. Call 10-12 or 2-5.

MARBLE SETTERS—Transportation, board allowed good men. Allen Marble Co., Cleveland, Ohio.

OFFICE BOY, experience unnecessary; reliable; references; law firm. Apply 10 A. M., 61 Broadway, Room 612.

OFFICE BOY, neat, Christian; importing house; bring references. La Manna, 307 Washington St.

PANTS EXAMINER—Out of town; 1 hours' ride from New York; must be tailor. S 992 Times Downtown.

REAL ESTATE SOLICITOR, experienced; salary and commission; references. Harris Exchange, 4,066 Broadway.

SILK BUYER
for
McCREERY & COMPANY
of Pittsburgh, Pa.

An unusually attractive position is offered to a man who can point to a successful record in buying for and managing a profitable Silk Department. Applicant must be aggressive and able to produce an ever-increasing volume and must also be familiar with the needs and desires of a most exacting clientele. Address with full particulars and references.

SODA dispenser for high-class store; best references required; all-year round. Central Pharmacy, Cedarhurst, L. I. Tel. 4901 Cedarhurst.

SOLICITOR, experienced, to solicit home savings banks and fountain pens; also one who can speak Russian, Polish or Lithuanian for similar work; best references required; salary and commission. S 243 Times.

SOLICITORS to solicit ads for colored monthly magazine; good commission. National Review, 211 West 125th.

STATIONARY ENGINEER, able to take full charge of low pressure plant; must be able to make own repairs, do general piping and electrical work and be capable of looking after the maintenance and upkeep of plant; write, giving all information regarding ability, past experience, references, salary expected, &c. Box 397, 2301 World Tower Building.

STENOGRAPHER, young man, 20-22, a good opportunity for advancement for the applicant who has at least high school education, two years' experience, ambition to be something more than an ordinary stenographer; reply, giving references, religion, salary desired, telephone number, &c. L. 224 Times.

STENOGRAPHER, young man, preferably one with some knowledge of drafting, for building work. Write, giving age, experience, salary expected and religion, H 28 Times.

STENOGRAPHER and office assistant for manufacturing plant. Call before 9, 508 East 19th.

STENOGRAPHER, experienced, capable; splendid opportunity; state age, experience and salary desired. S 998 Times Downtown.

SUPERINTENDENT — First-class building superintendent on an important building operation; must have experience in New York and understand New York requirements as to quality, &c. Address, stating references, experience and salary expected. S 288 Times.

TEACHERS, Brooklynites, Yiddish speaking, for private English lessons. Z 2305 Times Annex.

TUTOR, over 25 years; first-class references; boy 10 years old; 1 to 3 o'clock every afternoon. Call Charles Forster, 22 West 57th.

X-RAY TECHNICIAN; state experience and salary. S 257 Times.

YOUNG MEN of character, education and refinement, who are otherwise engaged during the day, to present a cultural proposition to parents at their homes evenings, for which service we are willing to pay commission and drawing account if warranted; leads, full salesmanship co-operation cheerfully given by our sales manager. Apply Tuesday or Wednesday evening, 7 to 9, or during day, 9 to 5. American Conservatory of Music, 1,085 Gates Av., Brooklyn, N. Y.

YOUNG MAN—Intelligent, good appearing young man about 18 years; high school graduate preferred, for a large wholesale house; need not be experienced; one who is willing to work hard will find an excellent opportunity for advancement. L 406 Times.

YOUNG MAN, about 16 years old, American descent, to assist in the shipping and stock department of a manufacturer; one who will make himself generally useful; must come well recommended; state religion and salary expected. H 898 Times Downtown.

YOUNG MAN wanted as inside assistant by a firm catering to the decorating trade; office and stock experience necessary. Apply in own handwriting, stating age, experience and salary expected. S 270 Times.

YOUNG MAN wanted as inside assistant by a firm of linen importers; office and stock keeping experience in this line necessary. Apply in own handwriting, stating age, experience and salary expected. S 270 Times.

YOUNG MAN wanted, familiar with office routine in small office and handling customers on telephone; state age, experience and salary expected. Z 2347 Times Annex.

YOUNG MAN, over 16, to pick up books from publishers; $14. Room 633, 381 4th Av.

YOUTH, 16 to 18 years, textile sales office. Z 2346 Times Annex.

McCREERY & COMPANY
of Pittsburgh, Pa.
require the services of an experienced buyer for
SILVERWARE,
TOILET ARTICLES,
LEATHER GOODS.

Position is a very desirable one and in addition to a worth-while salary offers unlimited possibilities for the future. In writing state all details of past experience.

A LARGE insurance company will give employment to boys 17 years of age or over; high school training preferred; unusual chances for advancement; free gymnasium and educational classes; hours 9 to 4:30, Saturday 9 to 12; luncheons are provided free. Apply in person between 9 and 4:30 o'clock, Room "I," Metropolitan Building, 1 Madison Av., New York City.

COLLEGE GRADUATE, several years' business experience, acquainted with selling and sales promotion work, to understudy several important positions in office of industrial concern; must have initiative, executive ability and be willing to travel; state age, education, religion, salary desired. W 31 N. Y. Times Brooklyn Branch.

WE WANT three energetic, industrious men to present a real estate proposition of exceptional merit on an attractive commission basis; experience not necessary; workers can make from three to six hundred dollars per month. If you are seeking a real opportunity to build a worth-while future and have a record that will bear thorough investigation reply by letter to H 321 Times.

ESTABLISHED real estate office requires competent man to interview owners; references essential. John Finch, 196 Court St., Brooklyn.

COLLEGE GRADUATES, junior executives, sales experience, employment in university bureau; salary and commission, 70 Wall.

Salesmen.

ADVERTISING—UNUSUAL OPPORTUNITY IN WOMEN'S WEAR FIELD; COMMISSION. FOR INTERVIEW, FITZROY 4822.

AUTOMOBILE ACCESSORIES and any real salesmen; a national organization offers you an opportunity to submit a money, time and annoyance saving service; guaranteed by a surety company to every one owning an auto; exceptionally liberal commission on new and renewed business; permanent position; salary paid when ability demonstrated. Associated Automobile Owners, 250 West 57th St., New York.

AUTOMOBILE SALESMEN wanted with successful past record in automobile selling; must be dependable, reliable and able to produce results; excellent opportunity for men who can qualify; commission. Sales Manager, 1,715 Broadway.

AUTOMOBILE SALESMEN to sell Rickenbackers; experience not necessary; leads furnished; commission to start. Call 1952 Grand Concourse, Bronx.

BOOKMEN—If you are making less than $150 per week call and see me and I will prove to you that selling real estate at Island Park will give the average intelligent salesman who is acquainted to work, an income of $1,500 to $15,000 per year in commissions. C. N. Talbot Jr., 426 7th Av.

CUTLERY SALESMEN wanted to sell on commission basis; experience wanted; answer, stating what territory covered and what line of cutlery sold. S 250 Times.

FURNITURE salesman, assistant manager, thoroughly experienced, capable instalment man wanted by medium-sized expanding retail firm; good salary, commission basis; centrally located; to party able to increase value. Write full particulars confidentially; state religion. H 37 Times.

FURNITURE SALESMAN, case side line; purchasers' lady clerks; commissions. A 845 Times.

MALE HELP WANTED.

Salesmen.

GLOVE SALESMEN FOR VARIOUS TERRITORIES; EXPERIENCED PREFERRED; GOOD OPPORTUNITY; SALARY OR COMMISSION; CALL OR WRITE; APPLICATIONS TREATED STRICTLY CONFIDENTIAL. LOUIS MEYERS & SON, 110 6TH AV.

POM POM—Salesmen, experienced, in manufacturing and selling; salary and commission. Call 4th floor, 145 West 30th.

SECURITY salesman with clientele to sell on a commission basis 6 per cent notes of the Zenith Engineering Corporation. Call Suite 831, 250 West 57th St., New York.

SHOE SALESMEN AND MANAGERS—Those having executive ability and experience with high-class clientele; salary. Barrymore Shoes, Inc., 110 West 42d St., Room 422.

SHOE SALESMAN to carry high-grade ladies' turn shoes; must have established trade of the better class of stores; commission basis. N. Y. 448 Times Brooklyn Branch.

SILK SALESMAN for manufacturer's line of staple silks, cutting-up trade, city; liberal commission; experienced only. Box 396, 2501 World Tower Building.

SPECIALTY SALESMAN.
$10-$30 commission daily; money in your pocket every night; wonderful article; our stropper appeals to 85 in 100 men; sell at sight; Chicago record $134 one day. Room 901, 1,457 Broadway at 42d.

STOCK SALESMAN, high grade, wanted by corporation manufacturing an established product, tested and approved by the United States Government, Good Housekeeping Institute and other recognized authorities; stock selling greatly facilitated by sensational demonstration of effectiveness of device involved; good earnings to honorable and energetic salesman; commission basis. Thermopher Manufacturing Corp., 143 Chambers St.

SALES MANAGERS AND SALESMEN WITH CAR; SPECIALITY SELLING EXPERIENCE HELPFUL; GOOD OPPORTUNITY TO SECURE PERMANENT CONNECTION ON COMMISSION BASIS WITH PROGRESSIVE MANUFACTURER REVISING TERRITORY, THEREFORE GOOD TERRITORY AVAILABLE THROUGHOUT THE UNITED STATES; APPLICANTS MUST HAVE CLEAR RECORD. NATIONAL MAYONNAISE MACHINE CO., INC., 207 PACIFIC ST., BROOKLYN, N. Y.

SALESMEN.
JEWELRY.
GIMBEL BROTHERS, INC.,
33D ST. AND BROADWAY.

EXCELLENT OPPORTUNITY FOR THOROUGHLY EXPERIENCED GOLD JEWELRY, WATCH AND DIAMOND SALESMEN WHO ARE ACCUSTOMED TO HIGH-CLASS TRADE. DEPARTMENT STORE JEWELRY EXPERIENCE PREFERRED, BUT NOT ESSENTIAL.

APPLY EMPLOYMENT OFFICE,
6TH FLOOR, 9 A. M. TO 5:30 P. M.

SALESMEN.
Our men have sold their clients from two to fifteen times; beneficial loan bonds pay 6% plus profit sharing, averaging 10% for almost ten years; salesmen's weekly commissions around $125.
RODNEY JOHNSON & CO.,
185 Broadway.

SALESMEN.
Leading New York evening newspaper has opening for a number of house-to-house men on subscription campaign, with premium; big earnings for live wires; salary and commission. Apply 9 A. M., Room 32, 52 Duane St.

SALESMEN—NEW YORK STATE CORPORATION DISTRIBUTING GOVERNMENT-COMPILED INFORMATION HAS OPENINGS FOR MEN WITH SALES RECORDS; EARNINGS RANGE FROM $50 TO $400 WEEKLY; LIBERAL COMMISSION, EXPENSES. 40 WEST 39TH ST. MR. RUNEY.

SALESMEN—GRAPE JUICE.
Make your time and effort pay big. Sell something people really want; they try it once and buy again; $6 commission on each sale enables you to make $30 daily and up; money first hour you work; commission paid daily; start now.
PACIFIC, Room 712, 500 5th Av.

SALESMEN—We can use a few high-class men who can produce results; a wonderful opportunity is presented with a high-class automobile service concern; experience with broad knowledge of automobile specialty preferred but not essential; commission. Call after 10 A. M. 1,275 Broadway, Room 220.

SALESMEN,
RADIO.
men who know radio and how to sell it, for retail store; only experienced salesmen in this line need apply; good salary.
DAVEGA, 831 BROADWAY.

SALESMAN — A leading office equipment concern has an opening on their sales force for a man who has made a record in creating sales by direct canvassing and is accustomed to hard work. Straight salary. Reply giving full particulars. V 653 Times Downtown.

SALESMAN, understanding ladies' high-grade sweaters, to represent New York manufacturer on Pacific Coast; also one for Southern territory; commission with drawing; can carry other line. D. R., 382 N. Y. Times Brooklyn Branch.

SALESMAN-COLLECTORS, with car, mechanically inclined; reference and bond required; profitable, interesting line; vending machines, cigar stores, billiard rooms, &c.; liberal commission. Apply personally, Triangle Novelty Co., 796 Southern Blvd.

SALESMEN—We require a few additional men to call on established trade; our line consists of roofing materials and paints; commission proposition, with an opportunity for advancement. Apply 6th floor, 25 Spruce St.

SALESMEN—Electrolier has opening for 2 experienced men to sell electrical wiring and lighting fixtures on time payment; liberal commission weekly. Electrolier, 1,107 Broadway, Brooklyn.

SALESMAN,
Plumbing and steam supplies; experienced, acquainted with New York territory; give experience, references and salary desired in reply. S 266 Times.

SALESMAN, by converter of cotton draperies, to travel Southern States; must have following of wholesale houses and large department stores. Address, stating full details, salary, J 651 Times Downtown.

SALESMEN—Can you sell real estate to investment parties who have answered our advertisements? Liberal commission. $113 per sale; sales help freely given. Suite 1803, 350 Madison Av.

SALESMAN—Capable man who has following among cloak and dress houses to sell knitted sport wear; only men who can produce need apply; drawing account against commission. S 990 Times Downtown.

SALESMAN—Successful house-to-house selling milk; man speaking Jewish or Italian languages will find with us a comfortable field; $200 weekly drawing account and generous commission. S 262 Times.

SALESMEN to cover New York and Pennsylvania, handle popular-priced dress line; one with past experience and large following wanted; commission basis. Call Geyers Mfg. Co., 29 West 35th St.

SALESMAN, experienced, with out-of-town following, to carry as side line high-class boys' novelty suits, two to eight; commission. 2 2270 Times Annex.

SALESMEN, department store experience, to demonstrate toys, department stores; salary and commission. Phone Vanderbilt 2366, 10 to 11.

SALESMAN wanted to sell popular make and medium-priced automobile; must have personality; experience not necessary; commission basis only. S 238 Times.

SALESMEN or canvassers to sell Photo coupons; $15 a day or more commission; experience not necessary. Aldens, 239 West 125 St., 6th floor.

SALESMAN calling on the hardware, kindred line, to sell well-known line of padlocks and specialties; commission. Vogel, 3,291 Broadway.

SALESMAN, wholesale upholstery and general work, in store. Write full particulars, treated in strict confidence. Arzay Co., 240 4th Av., New York.

SALESMAN, thoroughly experienced in stitch down shoe line wanted; only first-class man will be considered; drawing account, commission. S 260 Times Downtown.

SALESMEN — Advertising concern desires 1 widewawake man, experience unnecessary; wonderful opportunity offered; commission. 693 Broadway, Room 904.

SALESMAN represent manufacturers of popular priced skirts; commission basis; outside of New York. S 259 Times.

SALESMEN for electric hair dryer and razors; also nickle tableware; good commission. Amsterdamsche Co., 100 East 46th.

SALESMEN, experienced, to sell heating apparatus; write full particulars; drawing account and commission. S 318 Times.

SALESMAN experienced store and office fixtures; work on commission basis. Dry Dock Fixture Co., 231 Bowery.

SALESMAN to sell trademark garments to hospitals and institutions; metropolitan and nearby district; salary. S 286 Times.

SALESMAN—Take charge of local territory for established concern on high-grade brushes; commission only. K 125 Times.

SALESMAN—Large insurance house has exceptional opportunity; strictly commission. X 124 Times.

SALESMAN for leather goods to side line; commission. 799 Broadway, Room 633.

MALE HELP WANTED.

Salesmen.

SALESMEN.
Our business has grown beyond all expectations.
The holiday season has created a hitherto unknown demand.
We are working nights to fill orders.
Our salesmen are earning unprecedented sums and are our biggest boosters.
A 30-minute talk with our executive sales staff will prepare you.
Come back the same day with your orders and get your commission in cash. No delay about pay.
Big re-order business and full profits on it.
It's the biggest thing ever—unfermented and non-alcoholic grape juice produced in vineyards and plants in Ukiah, Cal., and Alba, Italy.
The largest corporation of its kind in the world. Over 20,000 gallons being sold daily.
UKIAH GRAPE PRODUCTS CO.,
SUITE 1230,
152 WEST 42D STREET,
CORNER BROADWAY.

SALESMEN.
WOULD YOU LIKE TO INCREASE YOUR INCOME!
We have a few openings on our sales force for some real energetic "GO GET 'EM" salesmen. It will be worth your while to investigate this advertisement.
Due to the enormous demand for our product, we are able to add a few more men to our sales force.
This company is well and favorably known, which is of decided assistance in selling this product.
Owners of the largest and finest vineyards on Lake Keuka.
COMMISSIONS PAID DAILY.
Branch offices in every principal city of the United States.
Out-of-town salesmen may apply by letter, stating as much detail as possible.
THE TAYLOR COMPANY,
SUITE 208,
47 West 42d St.
Mr. Barnes, Sales Mgr.

SALESMEN.
Henry Card & Co., established 1897, offer to forceful, energetic salesmen a very lucrative connection selling Wholgraps.
Our men are making most satisfactory incomes.
DAILY COMMISSIONS.
Variance of size packages to fit the buyer's requirements.
Hearty co-operation.
HENRY CARD & CO., Suite 1121.
152 West 42d St.

SALESMEN.
The United Electric Light and Power Co. requires the services of 12 salesmen to sell to lighting customers popular priced bridge lamps and vacuum cleaners during Fall campaign; small cash payment and balance in easy monthly payments make this proposition attractive; salary and commission paid; live-wire men to earn good income. Apply W. H. Robinson, United Electric Shop, 465 West 163d St.

SALESMEN.
Leading New York evening newspaper has opening for a number of house-to-house men on subscription campaign, with premium; big earnings for live wires; salary and commission. Apply 9 A. M., Room 32, 52 Duane St.

SALESMEN—NEW YORK STATE CORPORATION DISTRIBUTING GOVERNMENT-COMPILED INFORMATION HAS OPENINGS FOR MEN WITH SALES RECORDS; EARNINGS RANGE FROM $50 TO $400 WEEKLY; LIBERAL COMMISSION, EXPENSES. 40 WEST 39TH ST. MR. RUNEY.

SALESMEN—GRAPE JUICE.
Make your time and effort pay big. Sell something people really want; they try it once and buy again; $6 commission on each sale enables you to make $30 daily and up; money first hour you work; commission paid daily; start now.
PACIFIC, Room 712, 500 5th Av.

SALESMEN—We can use a few high-class men who can produce results; a wonderful opportunity is presented with a high-class automobile service concern; experience with broad knowledge of automobile specialty preferred but not essential; commission. Call after 10 A. M. 1,275 Broadway, Room 220.

SALESMEN,
RADIO.
men who know radio and how to sell it, for retail store; only experienced salesmen in this line need apply; good salary.
DAVEGA, 831 BROADWAY.

SALESMAN — A leading office equipment concern has an opening on their sales force for a man who has made a record in creating sales by direct canvassing and is accustomed to hard work. Straight salary. Reply giving full particulars. V 653 Times Downtown.

SALESMAN, understanding ladies' high-grade sweaters, to represent New York manufacturer on Pacific Coast; also one for Southern territory; commission with drawing; can carry other line. D. R., 382 N. Y. Times Brooklyn Branch.

SALESMAN-COLLECTORS, with car, mechanically inclined; reference and bond required; profitable, interesting line; vending machines, cigar stores, billiard rooms, &c.; liberal commission. Apply personally, Triangle Novelty Co., 796 Southern Blvd.

SALESMEN—We require a few additional men to call on established trade; our line consists of roofing materials and paints; commission proposition, with an opportunity for advancement. Apply 6th floor, 25 Spruce St.

SALESMEN—Electrolier has opening for 2 experienced men to sell electrical wiring and lighting fixtures on time payment; liberal commission weekly. Electrolier, 1,107 Broadway, Brooklyn.

SALESMAN,
Plumbing and steam supplies; experienced, acquainted with New York territory; give experience, references and salary desired in reply. S 266 Times.

SALESMAN, by converter of cotton draperies, to travel Southern States; must have following of wholesale houses and large department stores. Address, stating full details, salary, J 651 Times Downtown.

SALESMEN—Can you sell real estate to investment parties who have answered our advertisements? Liberal commission. $113 per sale; sales help freely given. Suite 1803, 350 Madison Av.

SALESMAN—Capable man who has following among cloak and dress houses to sell knitted sport wear; only men who can produce need apply; drawing account against commission. S 990 Times Downtown.

SALESMAN—Successful house-to-house selling milk; man speaking Jewish or Italian languages will find with us a comfortable field; $200 weekly drawing account and generous commission. S 262 Times.

SALESMEN to cover New York and Pennsylvania, handle popular-priced dress line; one with past experience and large following wanted; commission basis. Call Geyers Mfg. Co., 29 West 35th St.

SALESMAN, experienced, with out-of-town following, to carry as side line high-class boys' novelty suits, two to eight; commission. 2 2270 Times Annex.

SALESMEN, department store experience, to demonstrate toys, department stores; salary and commission. Phone Vanderbilt 2366, 10 to 11.

SALESMAN wanted to sell popular make and medium-priced automobile; must have personality; experience not necessary; commission basis only. S 238 Times.

SALESMEN or canvassers to sell Photo coupons; $15 a day or more commission; experience not necessary. Aldens, 239 West 125 St., 6th floor.

SALESMAN calling on the hardware, kindred line, to sell well-known line of padlocks and specialties; commission. Vogel, 3,291 Broadway.

SALESMAN, wholesale upholstery and general work, in store. Write

Police Department.

Acting Commissioner Leach issued this order yesterday:

Pensioned.

LIEUTENANT — James B. Sennett, 4th Precinct, on his own application, at $1,650 per annum.

Temporary Assignments.

LIEUTENANTS — Patrick J. Brophy, 5th Precinct to 15th Precinct, assigned in command of Joseph Smyth, 5th Inspection District to Headquarters Division, Special Service Division, assigned to duty in plain clothes, for fifteen days, from Dec. 7.

SERGEANTS—From precincts indicated to Headquarters Division, Special Service Division, assigned to duty in plain clothes, for fifteen days, from 8 A. M., Dec. 1: John J. Martin, 38; Albert Williams, 97.

PATROLMEN.

Joseph P. Detroit, 23d Precinct to Detective Division, to duty in office of the District Attorney, Richmond County to Dec. 5; Peter J. Burns, 32d Precinct to Headquarters Division, chauffeur, to Dec. 16: John Shea, 70th Precinct, to Detective Division to Dec. 8; Eugene F. Smith, 91st Precinct to Detective Division to Dec. 7; Americo Pisano, 91st Precinct to Detective Division to Dec. 1.

From precincts indicated to Detective Division, to duty in office of the District Attorney, Richmond Co., to Dec. 11—Robert E. Decker, 63; David E. Heffernan, 66.

From precincts indicated to Detective Division, to duty in office of the United States Attorney, for 15 days, from Nov. 29—Christopher J. Farrington, 33; Adam G. Ruth, 37.

From Headquarters Division, Training School to precincts indicated to Dec. 27—Alexander T. Ausberg, 4; Charles R. Hertzog, 26.

To Dec. 16:

James J. Fagan, 51st Precinct, to 4th Inspection District, to duty in raided premises; Paul Schmidt, 116th Precinct, to 10th Inspection District, to duty in raided premises.

From precincts indicated to 3d Inspection District, to duty in raided premises—Lee H. Myers, 23; Martin J. O'Connor, 56.

For 15 days, from Dec. 1:

John F. Fooler, 13th Precinct, to 2d Inspection District, assigned to duty in plain cloths; John G. P. Schmauder, 26th Precinct, to Detective Division, assigned to clerical duty in Detective Training School; Peter J. Neary, 31st Precinct, to Headquarters Division, office of Chief Inspector, assigned to duty in plain clothes; Frank L. Hogan, 37th Precinct, to Headquarters Division, Boiler Squad, assigned to clerical duty; Morrell Davis and George E. Webber, 38th Precinct, to 4th Inspection District, assigned to duty in plain clothes; James Curran and Frank Dolan, 50th Precinct, to 5th Inspection District, to duty in raided premises.

From precincts indicated to 1st Inspection District, to duty in front of alleged disorderly hotels—Arthur J. Lavery, 26; James L. Gleason, 29; Thomas J. Daly, 53.

From precincts indicated to 1st Inspection District, to duty in raided premises—Frank Hagan, 15; Francis J. Wilson, 40; John Fleming, 50; Frederick Paone, 80.

From precincts indicated to 2d Inspection District, assigned to duty in plain clothes—John Clyne, 1; Thomas A. Lilienthal, 4.

From precincts indicated to 3d Inspection District, to duty in raided premises—Thomas J. Cantwell, 43; Denis O'Sullivan, 74.

From precincts indicated to 4th Inspection District, assigned to duty in plain clothes—John A. McNamara, 26; Philip Parker, 26; James A. Lennon, 28.

From precincts indicated to 4th Inspection District, to duty in raided premises—James A. Gallagher, 13; Dennis J. Rodan, 40; James McNamara, 57; George H. MacClarey, 67; Albert E. Hazlitt, 94; Thomas Gaine, 26; Cornelius J. Gorman, 57; John F. Hess, 70; Thomas Shanessey, 93; Warren N. Williamson, 113.

From precincts indicated to 5th Inspection District, assigned to duty in plain clothes—Paul A. Hoyt, 91; Henry Hepman, 101.

From commands indicated to Headquarters Division, office of Chief Inspector, assigned to duty in plain clothes—Nathaniel Snydecker, 221; Charles Fetson, 53; Jacob J. Meyers, 103; James F. Havens, 1; Daniel D. John Marvon, H. D.; Bernard J. Greene, 26; John McLaughlin, 103; Thomas F. Ryan, Traffic A; William Green, H. D.; Hugh Gilroy, H. D.

From commands indicated to Headquarters Division, office of Special Deputy Commissioner in charge of traffic, to duty in Traffic Warning Card Bureau—Terence J. Meehan, 27; James Crowley, 112; Joseph F. Smith, H. D.; Philip F. Mahoney, 76; Harry D. Minner, 118; Henry Buckley, H. D.

From precincts indicated to Headquarters Division, to duty in office of Special Deputy Commissioner Simon—Arthur Bimpson, 13; John Condon, 37; James Travis, 77; John J. Ryan, 25; Bernard J. Lester, 53; Charles E. Fyfe, 111.

From precincts indicated to Headquarters Division, to duty in Bureau of Equipment—John J. McMonigle, 13; Christopher J. Henry, Traffic B.

From precincts indicated to Headquarters Division, to duty in office of the Fourth Deputy Commissioner—Arthur Galvin, 23; Francis Kane, 28; Alfred J. Huestis, 53; James Trainor, 53; Edward Coughlin, 96; Frank Girvin, Traffic C; John J. Finnegan, 23; Daniel Murray, 49; Edward J. Hefferon, 53; Edwin C. Johnson, 91; Israel Newman, Traffic B.

From precincts indicated to Headquarters Division, Special Service Division, assigned to duty in plain clothes:

J. J. Keegan	1	W. F. Cooke	56
W. J. Murphy	1	H. J. Purcell	57
J. E. Basarian	5	J. F. Ross	72
Edward Lafferty	5	John Hellis	74
J. W. Burns	5	J. F. Stapleton	78
Samuel Rosenblatt	13	August Lepold	80
J. V. Madden	13	T. J. Hallman	83
L. R. Archer	15	J. F. O'Neill	89
J. A. Walsh	23	G. W. Forsythe	89
T. J. McGovern	23	E. E. Kasdorf	91
W. R. Shea	23	F. A. McEneaney	91
C. J. Clark	28	C. A. Korb	93
D. J. Kelly	28	C. T. Hanihan	98
H. C. Clancy	32	A. H. Schupp	94
E. F. Robinson	33	G. S. Smith	95
W. F. Hill	38	F. L. McGrath	95
H. W. Peace	38	W. J. Burke	109
J. B. Smith	38	H. K. Leibrock	116
J. R. Snell	42	M. J. Dinselbacher	116
William O'Brien	51	P. B. Shannon	120
R. C. Foltz	53	F. J. Donohue	123
A. Stirnweiss	56	W. V. Bryson, Traf. B	

PATROLWOMEN.

From precincts indicated to Headquarters Division, Special Service Division—Marion C. Mullen, 83; Helen Thomas, 77.

Leaves With Pay.

INSPECTOR—John W. O'Connor, 15th Inspection District, for 4 days, from 8 A. M., Nov. 28, to be deducted from vacation.

Leaves Without Pay.

PATROLMAN—James M. Nugent, 45th Precinct, Nov. 27 to Dec. 1.

Pay on Sick Report Approved.

PATROLMEN—Michael Brown, Traffic Precinct B, from Oct. 1 to Oct. 3; Harvey Fleming, Traffic Precinct B, from Oct. 12 to Oct. 16; George B. Nolan, Traffic Precinct C, from Oct. 10 to Oct. 15; William H. Truandly, Motorcycle Squad No. 2, from Sept. 18 to Sept. 25; Loyd E. R. Curry, Motorcycle Squad No. 2, from Sept. 26 to Sept. 30; Harry Johann, 1st Inspection District, from Oct. 1, during disability.

Civilian Transfers.

LABORERS—William Grier, Henry Glass, from Quartermaster's Department to Traffic Precinct A.

Fire Department.

Chief Kenlon issued this order yesterday:

Applications for Leaves.

Chief and acting chief officers will apply for regular leaves of absence during the month of December, 1923, on the following dates:

MANHATTAN, BRONX, RICHMOND.

DEPUTY CHIEFS—1st Div., Heffernan, 4-10-16-22-28; 2d, Helm, 1-7-13-19-25-31; 3d, Ross, 5-11-17-23-29; 3d, O'Shea, 2-8-14-20-26; 4th, King, 3-9-15-21-27; 5th, Dougherty, 6-12-18-24-30; 7th, Gunderson, 2-8-14-20-26; 7th, Poling (Act.), 5-11-17-23-29; 8th, Beggin, 1-7-13-19-25-31; 8th, Brogan (Act.), 4-10-16-22-28; marine, Worth, 1-7-13-19-25-31.

CHIEFS OF BATTALION — 1st, Walsh, 5-11-17-23-29; 2d, Cavanagh, 3-9-15-21-27; 3d, Waldron, 1-7-13-19-25-31; 4th, McElligott, 5-11-17-23-29; 4th, Donaghy, 2-8-14-20-26; 5th, McKenna, 4-10-16-22-28; 6th, Siegert, 6-12-18-24-30; 7th, Bauer, 1-7-13-19-25-31; 8th, Barry, 2-8-14-20-26; 9th, Curtin, 5-11-17-23-29; 10th, Ruddy, 3-9-15-21-27; 11th, Clark, 4-10-16-22-28; 12th, Griffiths, 6-12-15-21-27; 13th, 2-8-14-20-26; 14th, O'Connell, 6-12-18-24-30; 15th, O'Keefe (Act.), 5-11-17-23-29; 16th, Weber, 4-10-16-22-28; 17th, Demarest, 1-7-13-19-25-31; 18th, Barrett, 3-9-15-21-27; 19th, Harvey (Act.), 4-10-16-22-28; 20th, Gray, 5-11-17-23-29; 21st, Spencer, 6-12-18-24-30; 22d Fitzmaurice (Act.), 1-7-13-19-25-31.

ACTING CHIEFS OF BATTALION — 1st, O'Donohue, 2-8-14-20-26; 2d, Oliver, 6-12-18-24-30; 3d, Howe, 4-10-16-2228; 5th, Grace, 1-7-13-19-25-31; 6th, Quinn, 3-9-15-21-27; 7th, Gallagher, 4-10-16-22-28; 8th, Murtagh, 5-11-17-23-29; 9th, 2-8-14-20-26; 10th, Lauth, 6-12-48-24-30; 11th, Ricketts, 5-11-17-23-29; 12th, Lawler, 6-12-18-24-30; 13th, O'Connor, 5-11-17-23-29; 14th, Kirwin, 3-9-15-21-27; 15th, Crowley, 2-8-14-20-26; 16th, Corridan, 1-7-13-19-25-31; 17th, O'Connor, 4-10-16-22-28; 18th, Kelly, 6-12-18-24-30; 19th, Smith, 1-7-13-19-25-31; 20th, White, 2-8-14-20-26; 21st, Dunn, 3-9-15-21-27; 22d, Maurer, 2-8-14-20-26.

BROOKLYN AND QUEENS.

DEPUTY CHIEF—11th Div., Maher, 2-8-14-20-26; 11th, McAleer (Act.), 5-11-17-23-29; 12th, Langford, 4-10-16-22-28; 12th, Norton (Act.), 1-7-13-19-25-31; 13th, Davin, 6-12-18-24-30; 13th, McGuire (Act.), 3-9-15-21-27.

CHIEFS OF BATTALION—31st, Kirk, 4-10-16-22-28; 32d, Jireck, 3-9-15-21-27; 34th, Kidney, 5-9-15-21-27; 35th, Mahoney, 4-10-16-22-28; 36th, Stickel, 5-11-17-23-29; 37th, Kane, 6-12-18-24-30; 38th, Farrell, 2-8-14-20-26; 39th, Donovan (Act.), 1-7-13-19-25-31; 40th, J. J. Foley, 3-9-15-21-27; 41st, McGarry (Act.), 3-9-15-21-27; 42d, 5-11-17-23-29; 43d, Langdon, 4-10-16-22-28; 44th, Mustard, 1-7-13-19-25-31; 45th, Reid, 6-12-18-24-30; 46th, Kelly, 3-9-15-21-27; 47th, Lawrence, 4-10-16-22-28; 48th, Dooley, 2-8-14-20-26; 50th, Stone, 5-11-17-23-29; 51st, Mooney, 2-8-14-20-26; 52d, LaMonte, 2-8-14-20-26.

ACTING CHIEFS OF BATTALION—31st, Shanahan, 1-7-13-19-25-31; 32d, Flaherty, 6-12-18-24-30; 34th, M. Foley, 6-12-18-24-30; 35th, Ludgate, 1-7-13-19-25-31; 36th, Conley, 2-8-14-20-26; 37th, Hogan, 3-9-15-21-27; 38th, McManus, 5-11-17-23-29; 39th, Rogers, 4-10-16-22-28; 40th, Cashman, 6-12-18-24-30; 41st, Hederman, 6-12-18-24-30; 42d, Owens, 2-8-14-20-26; 43d, Roberts, 1-7-13-19-25-31; 44th, Burdock, 4-10-16-22-28; 45th, Dewey, 3-9-15-21-27; 46th, Kellock, 6-12-18-24-30; 47th, Nolan, 1-7-13-19-25-31; 48th, Ward, 5-11-17-23-29; 50th, Brennan, 2-8-14-20-26; 51st, Moore, 5-11-17-23-29; 52d, Irving, 5-11-17-23-29.

ADVANCEMENTS IN GRADE.

To take effect at 9 A. M. on dates specified:

Second to First Grade, Dec. 1—Eugene J. Hickey, Eng. 17; Francis McManus, H. & L. 18; Arthur J. White, H. & L. 15.

Third to Second Grade, Dec. 7—Edward A. Rose (2), Eng. 7; John J. Austin, Eng. 9; Thomas O'Hara, Eng. 10; Herbert J. Wolfe, Eng. 12; John W. Loeffler, Eng. 18; Ray M. Sands, Eng. 19; Otto C. Trappe, Eng. 239; Patrick E. Reilly, H. & L. 5; William F. Ehmann, H. & L. 9; William Astleford, H. & L. 20; Edmund G. Williams, H. & L. 109.

Second to First Grade, Dec. 8—Charles G. Rappe, H. & L. 9.

Third to Second Grade, Dec. 8—Daniel E. O'Kane, Eng. 13.

Second to First Grade, Dec. 16—Thomas J. Digloy, Eng. 7; Stephen J. McArdle, Eng. 22; John Daly (2), Eng. 30; Hugh J. McNeice, Eng. 31; Frederick W. Klein, Eng. 34; Benjamin A. Hibert, Eng. 71; George Werner, Eng. 81; John J. Flynn, Eng. 94; Peter F. Kelly, Eng. 207; Conrad Baum Jr., Eng. 264; Jean H. F. Rudolph, H. & L. 6; Valentine Burkley, H. & L. 11; Michael Mahon, H. & L. 16; Frederick A. Ullerich, H. & L. 18; John W. Heaney, H. & L. 20; John P. Keenan, H. & L. 34.

Third to Second Grade, Dec. 14—John J. Norris, Eng. 221.

Second to First Grade, Dec. 21—Edward F. Flood, Eng. 44.

Care of Spare Apparatus.

The practice of removing equipment from spare apparatus and using it on company apparatus, leaving spare apparatus without said equipment, will be discontinued. Spare apparatus are not properly invoiced in and out of quarters. In the future when spare apparatus leaves quarters, the invoice in full will accompany it. Any article missing will be noted on the invoice and an entry made in company journal. Any article sent to the repair shops will be marked: "Sent to repair shops" date sent, and will be continued on invoice until it has been condemned or replaced. Attention is called to Special Order 80, dated May 4, 1922, and Special Order 3, dated Jan. 7, 1921.

Special Leaves of Absence.

Engineer William Fry, Eng. Co. 262, for 24 hours, from 9 A. M., Nov. 29; Engineer Walter J. Parenteau, Eng. Co. 290, for 9 hours, from 9 A. M., Nov. 30; Engineer Walter T. Yarrow, Eng. Co. 275, for 18 hours, from 6 P. M., Dec. 1, and firemen William E. Walsh, Eng. Co. 208, for 15 hours, from 6 P. M., Nov. 29; Malachy J. Garvey, H. & L. 107, for 9 hours, from 9 A. M., Nov. 29; Leonard A. Smiley, Eng. Co. 54, for 15 hours, from 9 P. M., Nov. 28; Robert L. Montgomery, Eng. Co. 59, for 15 hours, from 6 P. M., Nov. 29; Timothy J. Haggerty, H. & L. Co. 35, for 15 hours, from 6 P. M., Nov. 29; John Lang (1), H. & L. Co. 5, for 15 hours, from 6 P. M., Nov. 28.

Estates Appraised.

New York.

CURRY, JULIA (July 3). Julia Fitzpatrick, executrix of $2,972, and is sole heir.

FRANK, MARCUS A. (Dec. 12, 1922). Samson Wolf, executor of $371,566, left to sister and two sisters-in-law, who get $63,501 each, and the rest to other relatives and institutions.

FRANKE, GUSTAVE (Oct. 11, 1921). Louise, widow, is executrix and sole heir of $3,378.

PETERS, MARION PHELPS (July 1, 1922), resident of New Jersey, and her New York home was at Hotel Hawthorne. Frederick Peters, husband, executor of $2,097,306, and got $200,000 cash and a life interest in half the residue. She gave $25,000 to the Psi Upsilon Fraternity of Williams College and left the bulk of the estate to her daughter, Frances Phelps Forth, and son, Phelps Phelps. She had a New York estate valued at $564,276, the bulk of which was in securities. She owned a two-fifths interest in 995 shares of National City Company stock, worth $323,080. Her personal effects, consisting chiefly of jewelry, were valued at $80,524.

PFLUG, ALBERT H. (Jan. 3). Lena, widow, executrix of $21,951, and divides it with two daughters.

Kings.

CURTIS, JAMES R. (Oct. 20, 1922). Gross estate, $13,016; net, $8,861. To Nellie Curtis, wife.

DOUDEN, ALICE (May 31). Estate, $2,642. To Mrs. Clarence C. Douden and Mrs. Rattle Barlet, $789 each; Lillie Reither, niece, $825, and five small bequests to relatives.

FROESCHAUER, DANIEL (Feb. 11, 1920). Gross estate, $13,219; net, $7,023. To Dora M. Froeschauer, wife.

MORAN, JAMES F. (Dec. 25, 1921). Estate, $292, to wife.

PFINDER, SOPHIE (Feb. 4). Gross estate, $44,530; net, $40,304. Principal assets, mortgages and chattels, $44,121. To Richard Pfinder, son, and Antoinette Pfinder, granddaughter, $20,152 each.

SWANSON, MARIA C. (Nov. 11, 1922). Gross estate, $12,900; net, $11,201. Principal assets, National Lead, 70 shares, $7,857; American Woolen, 10 shares, $960; Great Northern Ore, 10 shares, $347; French Government bond, $969. To Oscar S. Swanson, husband, $8,401, and Frederick C. Swanson, son, $2,800.

Westchester.

LIEBS, JOSEPH S. (Feb. 3). John H. Liebs executor of $18,100, left to sister and son.

MULLEN, ALICE E. (April 6, 1920). William J. Mullen executor of $41,184, left to four sons.

MYRICK, BLANCHE S. (Feb. 15). Julian S. Myrick executor of $13,931, left to two daughters.

PALMER, ISAAC NEWTON (Feb. 23). Charles Palmer administrator of $2,083, left to relatives.

PELL, EVE WILIAMSON (Aug. 18). Arthur Pell executor of $70,207, left to husband, son and daughter.

RITCH, ELWOOD WALTER (March 21). Lewis W. Ritch executor of $15,894, left to sister and grandchildren.

SCHIPS, LORENZ (March 2). Therese, widow, executrix of $4,585 and is sole heir.

Wills for Probate.

New York.

ALLINGTON, CONSTANCE (Oct. 15)—Estate, less than $5,000. To Miss Mildred Du Bois, jewelry, furniture; two-thirds of residue to aunt, Miss Constance Richardson; one-third to aunt, Miss Alice Richardson.

BRANDT, PAUL (Nov. 13)—Estate, over $5,000, to wife, Wilma S. C. Koch Brandt.

CONRON, ANN (Nov. 11)—Estate, about $5,000, to sons, Patrick Henry, John E., Joseph and James S., and to daughter Shea, equally divided.

GOLDSMITH, HANNAH (Nov. 24)—Estate, over $20,000. To daughters, Mamie G. Arnes, Blanche G. Hinkle, Estelle Goldsmith and Grace G. Goodkind, $12,500 each; residue to surviving children.

HARRISON, EDWARD J. (Nov. 18)—Estate, about $3,500. After several minor bequests, residue is left to the Rev. Leonard Byrnes, Thomas Byrnes, Clara Byrnes, Mary Donnelly, Lorette Cain and Gertrude Byrnes, equally divided.

HOMBURGER, LENA (Aug. 25)—Estate, about $1,000. To Israel Sobenstein, $300; to Bertha Homburger, $300; to Dolphin Tanzer, $300; residue to children, Rose and Marcus, share and share alike.

MARKS, FRANCES (Oct. 10)—Estate, about $2,000. After bequests to Temple Ahawath Chesed Shear Hashomayim, residue to son, Maurice Marks.

PLATT, CHARLES S. (Nov. 23)—Estate, over $10,000. To sisters, Ella and Grace, $5,000 each; to brother, Frank, $5,000; to friend, Robert Thompson, $20,000; to sisters, Ella and Grace, and brother, Frank, each, $30,000 in trust; to cousin, Walter H. Todd, $20,000 in trust; to Bridget McGann, $7,000 in trust; all of the residue in Connecticut to Mayor, Ella Platt, and in New Jersey to sister, Grace, and all the rest divided equally among nieces and nephews.

Kings.

GENTRY, ANNIE LEONORA (Nov. 18)—Estate, about $105,000. To Alice Gentry and Claudia G. Wilson, daughters, and two grandchildren.

Naval Orders.

Special to The New York Times.

WASHINGTON, Nov. 27.—The Bureau of Navigation, Navy Department, issued the following orders under date of Nov. 24:

LIEUT. COMMANDER.

Ashe, G. B., to U. S. S. Richmond as Nav. Off.

Lieut. Comdr. Doyle, R. M., to U. S. S. Tulsa, as Exec. Off. when commissioned.

Lieut. Applegate, F. T., to rec. bar., Hampton Rds., Va.

Lieut. Arney, C. B., to Navy Yard, Norfolk, Va.

Lieut. McManus, H. J., to Nav. Training Sta., Hampton Rds., Va.

Army Orders and Assignments.

Special to The New York Times.

WASHINGTON, Nov. 27.—The following army assignments were issued today:

Miscellaneous.

Chitty, Col. W. D., retired.

Sly, 1st Lt. C. S., to San Francisco, to sail about May 5, 1924, for Philippines.

Canary, 1st Lt. J. E., to Edgewood, Arsenal, Camp Alfred Vail, N. J.

Hammond, 1st Lt. J. M., to Gov. Is., N. Y., to sail about Jan. 24, 1924, for the Panama Canal Zone.

Jump, Maj. C. W., to San Francisco, to sail about May 5, 1924, for Philippines.

Sutton, 1st Lt. S. T., leave of absence for 2 mos. 15 days, effective Feb. 10, 1924.

Canella, Capt. J. J., leave of absence for 18 days, effective Jan. 29, 1924.

Johnson, Capt. J. N., leave absence for 1 mo. 15 days, effective Jan. 3, 1924.

Reserve Corps Orders.

Second Army Corps.

At Headquarters Second Corps Area, Governors Island, Maj. Gen. Bullard announced these orders yesterday:

1st Lt. Horace D. Greenfield, Eng.-O.R.C., is relieved from assignment to 302d Engrs., 77th Div.; moved out of corps. area.

Maj. Robert G. Thach, A.-G.D.-O.R.C., is relieved from attachment to Hdqrs., 12th Corps, attached list, C.A. & G.H.Q. Group; placed in B. A. Group.

1st Lt. Carl Herts, M.-O.-O.R.C., promoted to Capt. is reattached to Hdqrs., 77th Div.

2d Lt. Pierce B. Watson, C.A.-O.R.C., is relieved from assignment to the Coast Defenses of Southern N. Y., 2d Coast Art. Dist.; moved out of corps area.

2d Lt. Watson K. Frederick, Inf.-O.R.C., is relieved from attachment to Hq. 78th Div.; moved out of corps area.

1st Lt John W. Little, C.A.-O.R.C., promoted to Capt. is re-assigned to 521st A.A. Art., 4th Army, 2d Coast Art. Dist.

2d Lt. George E. Leavitt, Q.M.-O.R.C., is relieved from assignment to 355th Mot. Transp. Command, C.A. & G.H.Q.; moved out of corps area.

2d Lt. Clairmont S. Boshart, Inf.-O.R.C., 392d Inf., 98th Divn., is attached to Hdqrs., 98th Divn.

2d Lt. Francis J. Maloney, Inf.-O.R.C., Hdqrs. 98th Divn., is assigned to the 392d Inf., 98th Divn.

2d Lt. Walter J. Shields, Q.M.-O.R.C., Hdqrs. 12th Corps, Q.M. attached list, is assigned to the 391st Mot. Transp. Co., 98th Divn.

Capt. Edward C. Buoy, Q.M.-O.R.C., Hdqrs. 12th Corps, Q.M., attached list, is assigned to the 346th Wagon Co., 98th Div.

Capt. Philip F. Murray, C.A.-O.R.C., promoted to Maj., is re-assigned to 522d A.A. Art., 4th Army, 2d Coast Art. Dist.

2d Lt. William Robertson Jr., C.A.-O.R.C., promoted to 1st Lt., is re-assigned to 539th A.A. Art., G.H.Q. Art. Res., 2d Coast Art. Dist.

2d Lt. William B. McGee, C.A.-O.R.C., promoted to 1st Lt., is assigned to 539th A.A. Art., G.H.Q. Art. Res., 2d Coast Art. Dist.

Capt. Charles D. Lynch, Q.M.-O.R.C., promoted to Maj., is attached to Hdqrs. 2d Corps, Q.M. attached list, C.A. & G.H.Q. Group.

2d Lt. William B. Droge, Q.M.-O.R.C., Branch Assignment Group, is attached to Hdqrs. 78th Divn.

Attached to Divn. Train, 98th Divn.—1st Lt. Edward E. Wickham, Q.M.-O.R.C.; 2d Lt. John G. Ball, Q.M.-O.R.C.

National Guard Orders.

Special to The New York Times.

ALBANY, Nov. 27.—These National Guard orders were published in the office of the Adjutant General today:

McGovern, 1st Lt., Arthur J., 105th Inf., commissioned for assignment to Co. M, O'Brien, 2d Lt. Frank A., 258th Field Art., commissioned for assignment to Service Battery.

Ward, Capt. Reginald A., 9th Coast Defense Guard, commissioned for assignment to 372d Co.

BANKRUPTCY SALES

IN THE DISTRICT COURT OF THE United States for the Southern District of New York.—In Bankruptcy.—In the matter of PHILIP PRAVDER, ING., Bankrupt.—Charles Shongood, the United States Auctioneer for the Southern District of New York, will sell at Public Auction by order of the Court on the 11th day of December, 1923, at 10:30 A. M., at 503 Main St., New Rochelle, Westchester County, New York, the assets of the above named Bankrupt, consisting of phonographs, phonograph cabinets, phonograph records, furniture, fixtures and the unexpired term of a lease upon the store at 503 Main St., New Rochelle. This lease expired on Aug. 31, 1926, and the rental is $3,900 per year until Sept. 1, 1924 and $4,200 per year from Sept. 1, 1923 to Aug. 31, 1926. The lease contains a privilege of renewal for two years at a rental of $4,500 per year. Further information in regard to the lease can be had upon application to David W. Kahn, attorney for Receiver, 120 Broadway, New York City.

JOHN L. LITTLE, Receiver.

DAVID W. KAHN, Attorney for Receiver, 120 Broadway, New York City.

Inspection Dec. 8 and 10, 1923.

IN THE DISTRICT COURT OF THE United States for the Southern District of New York.—In Bankruptcy.—In the matter of DORIS APPAREL CO., INC., Bankrupt.—Chas. Shongood, U. S. Auctioneer for the Southern District of New York in bankruptcy, sells this day, Wednesday, Nov. 28th, 1923, by order of the Court, at 10:30 A. M., at 19 West 28th St., Borough of Manhattan, assets of the above bankrupt, consisting of ladies' coats, suits, dresses, skirts, mirrors, furniture, desks, chairs, fixtures, &c.

CLARENCE E. DAVIS, Receiver.

BERNARD BERNBAUM, Attorney for Receiver, 320 Broadway, New York.

IN THE DISTRICT COURT OF THE United States for the Southern District of New York.—In Bankruptcy.—In the matter of M. BAILEN, Bankrupt.—Chas. Shongood, U. S. Auctioneer for the Southern District of New York in bankruptcy, sells this day, Wednesday, November 11, 1923, by order of the Court, at 10:30 A. M., at 153 Broadway, Borough of Manhattan, assets of the above bankrupt, consisting of leather, bags, cutting machines, Singer hands, furniture, fixtures, etc.

MAXWELL GREENE, Receiver.

SAMUEL HABERMAN, Attorney for Receiver, 320 Broadway, New York.

IN THE DISTRICT COURT OF THE United States for the Southern District of New York.—In Bankruptcy.—In the matter of SIGMUND RUBIN & CO., INC., Bankrupt.—Chas. Shongood, U. S. Auctioneer for the Southern District of New York in bankruptcy, sells Wednesday, Dec. 5th, 1923, by order of the Court, at 2 P. M., at 149 West 26th St., Borough of Manhattan, assets of the above bankrupt, consisting of furs, skins, machinery, fixtures, etc.

ELIZABETH READ, Receiver.

SILVER & MOSKOWITZ, Attorneys for Receiver, 299 Broadway, New York.

Inspection Dec. 3rd and 4th.

IN THE DISTRICT COURT OF THE United States for the Southern District of New York.—In Bankruptcy.—In the matter of BEN KAUFMAN, Bankrupt.—Chas. Shongood, U. S. Auctioneer for the Southern District of New York in bankruptcy, sells Tuesday, Dec. 4th, 1923, by order of the Court, at 10:30 A. M., at 42 Avery, Borough of Manhattan, assets of the above bankrupt, consisting of men's clothing, furniture, fixtures, etc.

DAVID S. POLIER, Receiver.

HENRY E. COHEN, Attorney for Receiver, 288 Grand St., New York.

Inspection Dec. 1st and 3rd.

IN THE DISTRICT COURT OF THE United States for the Southern District of New York.—In Bankruptcy.—In the matter of EDWARD N. REINHARD, doing business as EDWARD REINHARD CO., Bankrupt.—Chas. Shongood, U. S. Auctioneer for the Southern District of New York in bankruptcy, sells this day, Wednesday, Nov. 28, 1923, by order of the Court, at 10:30 A. M., at 213 4th Av., Borough of Manhattan, assets of the above bankrupt, consisting of trimmings, hair nets, notions, fixtures, etc.

WALTER L. BRYANT, Receiver.

ARCHIBALD PALMER, Attorney for Receiver, 320 Broadway, New York.

IN THE DISTRICT COURT OF THE United States for the Southern District of New York.—In Bankruptcy.—In the matter of LOUIS STEPHENS & CO., INC., Bankrupt.—Chas. Shongood, U. S. Auctioneer for the Southern District of New York in bankruptcy, sells this day, Wednesday, Nov. 28th, 1923, by order of the Court, at 2 P. M., at 109 Broad St., Borough of Manhattan, assets of the above bankrupt, consisting of office furniture, fixtures, &c.

PERCIVAL WILDS, Receiver.

ROSS, REIBERT & BRAUNFAN, Attorneys for Receiver, 100 Broadway, New York.

LEGAL ADVERTISEMENTS.

UNITED STATES DISTRICT COURT. Southern District of New York.—In the matter of CONSUMERS FOUNDRY CO., INC., Alleged Bankrupt.

Upon the annexed petition of ALICE H. MORAN, the Receiver herein, duly verified, and the offer of Leona A. Reasegnie, and upon all proceedings had herein,

LET the creditors of the above named alleged bankrupt show cause at a Stated Term of this Court, to be held at the Post Office Building, Borough of Manhattan, New York City, on the 28th day of November, 1923, at 10:30 A. M., why an order should not be made authorizing and permitting the Receiver to sell the Receiver's right, title and interest in and to the property mentioned in the annexed offer, to Leona A. Reasegnie, for $2,000.00, free and clear from any and all claims, mortgages, liens, conditional bills of sale or encumbrances, or to any other person who may bid a sum in excess of said amount, and for such other and further relief as to the Court may seem just and proper, and it is further

ORDERED that Helen McKennell, L. M. Dunlany and Clifford G. Ludvigh be and they are hereby appointed appraisers to appraise and estimate the value of the Receiver's right, title and interest in and to the alleged bankrupt's property according to their best skill and judgment, and that they file their appraisal before November 27, 1923, and it is further ORDERED that copies of this order to show cause be mailed to the creditors of the alleged bankrupt on or before November 30, 1923, and it is further

ORDERED that the said proposed sale be advertised in The New York Times and Daily News Record twice before the offer of sale to hears.

Dated, November 17, 1923.

AUGUSTUS N. HAND, U. S. D. J.

NEW YORK.

DEAN HOUSE
Lake Mahopac, N.Y.
Delightfully situated on the Lake Shore, in the Beauty Spot of Putnam County.
Steam Heat—Electric Lighting.
Special Dinner Thanksgiving Day
Music — Dancing — Golf
Excellent Saddle Horses
Chinese Tea Room
52 Miles from New York City.

KIRKLAWN, RYE, N. Y.
Open all year; 10 minutes to station; garage; 1 to 5 room suites, sun and pleasant view all rooms; American, European; rates $16 per week up; $20 up with board. Very pleasant for week-ends and holidays. Special rates for Winter or year. Tel. Rye 256.

HOTEL GRAMATAN
Bronxville, Westchester Co., N. Y.
19 Min. from Grand Central.
OPEN ALL YEAR.

NEW JERSEY.

IDEAL COUNTRY HOME
Hotel Montclair
MONTCLAIR, N. J.
MOST DELIGHTFULLY SITUATED RESIDENTIAL HOTEL IN NEW YORK'S SUBURBS.
OPEN THE ENTIRE YEAR.
OWNERSHIP MANAGEMENT.
FREDERICK C. HALL, President.

Hotel Beechwood
SUMMIT, N. J.
Tel. 1054 Summit. Open entire year. Excellent train service. Elevation 500 feet. Misses Gillan and Edwards. Also at EDGEWOOD INN, GREENWICH, CONN.

PARK HOTEL SUMMIT, N. J.
Open all year; highest elevation in N. Y. suburbs. Phone Summit 126, Baker & Doerr, Folder, G. N. Vincent, Boonton, N. J.

PUDDING STONE INN
Open all year. Favorable weekly rates. Folder, G. N. Vincent, Boonton, N. J.

NEW JERSEY—Atlantic City.

HOTEL JEROME
VIRGINIA AVENUE AND BEACH
Capacity 500. Open all year.
American and European Plans.
FALL RATES NOW IN EFFECT
Hot and Cold Sea Water in all Baths.
GERSTEL & SPATZ, Owners and Props.

The TRAYMORE ATLANTIC CITY
World's Greatest Hotel Success

NEW JERSEY—Lakewood.

LAUREL-in-the-PINES
LAKEWOOD, N. J.
"ONE OF AMERICA'S FINEST RESORT HOTELS"
DIETARY LAWS CAREFULLY ADHERED TO
Booklet on Request
F. Seiden, Owner.
Hotel Now Open In Connection With Eighteen Hole Golf Course.

OAK COURT The Hotel of Home Comfort
Golf Privileges. Tel. Lakewood 145
HARRY TANNENBAUM Proprietor

BARTLETT INN
Open all year. American & European Plans. Golf Privileges.
L. V. KAHN, Prop.

THE SWITZERLAND.
LAKEWOOD, N. J.
Sunny rooms; good service; excellent meals; best location; rates $25-$35.
CHAS. TCUSSAINT, 503 Forest Av.

HOTEL VIRGINIA
Lakewood, N. J. Best Location. Superior Accommodations. Homelike.
W. J. CASSEDAY.

HOTEL EMBASSY Lakewood, N. J.
Every modern convenience; excellent Hungarian cuisine; booklet. Phone Lakewood 351. New York office, Motz Haven 6414.

SOUTHERN STATES.

"THE CITY CARE FORGOT"
NEW ORLEANS
"The Paris of America"
Center of Winter Racing and Carnival Golf, Hunting and all Outdoor Sports
The St. Charles
One of America's Leading Hotels
ACCOMMODATING OVER 1000 GUESTS
Send for Descriptive Hotel Folder Illustrated Mardi-Gras Program for the asking
ALFRED L. AMER & CO., Ltd., Proprietors
Ticket Offices of all Transportation Lines in Lobby

Kenilworth Lodge
SEBRING, FLORIDA
OPENS DECEMBER 15TH.
On the Ridge, by Lake Jackson. Private 18 hole Golf Course and all other outdoor sports. BOOKING OFFICE:
SHERMAN SQUARE HOTEL
Broadway at 71st. Endicott 5900.
DAVID F. TUTTLE, MANAGER.

Hotel Royal Palm Fort Myers, Florida. Open Jan. 5
18-hole Golf, Fishing, Swimming Pool. Every Room with Bath. J. L. NELSON, Mgr.

WASHINGTON, D. C.

Hotel Grafton
Connecticut Ave., WASHINGTON, D. C.
American Plan, $5 Day
Desirable Location—Modern Accommodations—Select Clientele—Excellent Meals —Exceptional Taste and Service.
EASY WALKING DISTANCE TO ALL PLACES OF INTEREST.
Harrington Mellin, Pres., F. Mayer, Mgr.

BURLINGTON HOTEL
WASHINGTON, D. C.
European Plan
HOMELIKE—UNEXCEL

THE WEATHER.

WASHINGTON, Nov. 27—An extensive high barometric pressure had centres Tuesday night over the upper Mississippi valley and the Western plateau region, and at the same time centres of minimum pressure were charted over the Gulf of St. Lawrence, Alberta, Canada, and the Rio Grande territory. This pressure distribution has been attended by a change to considerably cooler weather over the Middle Atlantic States. There have been rains within the last twenty-four hours in the Atlantic and Gulf States, local snows in the region of the Great Lakes and snow and rain in the Rocky Mountain region.

In New England and Eastern New York the weather will be fair Wednesday, becoming unsettled on Thursday and probably followed by rain on the Coast and rain or snow in the interior by Thursday night, without material change in temperature. In the Middle Atlantic States the weather will be fair on Wednesday, becoming unsettled Thursday, followed by rain, without material change in temperature.

In the South Atlantic and East Gulf States the weather will be unsettled, with rain Wednesday and Thursday without material change in temperature.

COUNTRY-WIDE WEATHER CONDITIONS.

Observations at United States Weather Bureau stations during the twenty-four hours preceding 8 P. M. yesterday:

Stations.	High.	Low.	Temperature. Barom-eter.	Rain-fall.	Weather.
Abilene	52	46	30.02	..	Rain
Albany	48	40	30.16	..	Pt. Cl'dy
Atlanta	58	42	30.12	..	Cloudy
Atlantic City	52	44	30.20	..	Clear
Baltimore	50	42	30.24	..	Clear
Bismarck	42	32	30.14	..	Clear
Boston	44	36	30.12	..	Clear
Buffalo	36	36	30.22	..	Cloudy
Charleston	60	56	30.06	..	Rain
Chicago	32	30	30.36	..	Cloudy
Cincinnati	40	30	30.32	..	Pt. Cl'dy
Cleveland	36	34	30.28	..	Cloudy
Denver	30	26	30.30	.08	Pt. Cl'dy
Detroit	38	32	30.30	..	Cloudy
Galveston	64	60	29.98	1.14	Rain
Helena	40	24	30.12	..	Cloudy
Jacksonville	76	58	30.00	..	Clear
Kansas City	38	26	30.36	..	Clear
Los Angeles	72	52	30.02	..	Clear
Milwaukee	34	30	30.34	..	Cloudy
Minneapolis-St. Paul	32	24	30.30	..	Clear
New Orleans	62	52	30.06	.04	Rain
New York	44	36	30.20	..	Clear
Oklahoma	48	40	30.22	..	Cloudy
Philadelphia	52	46	30.22	..	Clear
Pittsburgh	38	30	30.30	..	Cloudy
Portland, Me.	38	32	30.08	..	Clear
Portland, Ore.	52	40	30.24	..	Clear
Salt Lake City	40	30	30.26	..	Clear
San Antonio	68	50	29.96	.06	Rain
San Diego	76	52	29.96	..	Clear
San Francisco	70	62	30.04	..	Clear
Seattle	50	44	30.12	..	Cloudy
St. Louis	40	30	30.34	..	Cloudy
Washington	48	40	30.26	..	Clear

Northern and eastern New England—Fair and somewhat cooler Wednesday; Thursday cloudy and unsettled.

Eastern New York—Fair Wednesday; Thursday unsettled, probably followed by rain on the coast and rain or snow in the interior; no change in temperature.

Eastern Pennsylvania and New Jersey—Fair Wednesday; Thursday unsettled, probably followed by rain; no change in temperature.

Delaware, Maryland and District of Columbia—Partly cloudy Wednesday; Thursday unsettled followed by rain; no change in temperature.

Western Pennsylvania—Cloudy Wednesday; Thursday unsettled, probably rain; no change in temperature.

Western New York—Cloudy Wednesday; Thursday unsettled, probably rain or snow; no change in temperature.

NEW YORK CITY WEATHER RECORDS.

Official Temperature.

3 A.M.	47	12 M.	51	6 P.M.	46
6 A.M.	46	1 P.M.	49	7 P.M.	44
9 A.M.	45	2 P.M.	50	8 P.M.	42
9 A.M.	46	3 P.M.	50	9 P.M.	42
10 A.M.	47	4 P.M.	50	10 P.M.	40
11 A.M.	48	5 P.M.	48		

Average temperature yesterday, 46.
Average same date last year, 54.
Average same date for 46 years, 40.

Barometer, 29.96 at 8 A. M.; 30.18 at 8 P. M.
Humidity, 82 at 8 A. M.; 70 at 8 P. M.
Wind at 8 A. M., west, velocity 20 miles; at 8 P. M., north, velocity 18 miles.
Weather, clear at 8 A. M.; clear at 8 P. M.

Weather in Cotton and Grain States

Special to The New York Times.

WASHINGTON, Nov. 27.—Forecast:

North Carolina—Cloudy in north, probably rain in south Wednesday. Thursday, rain; no change in temperature.

South Carolina and Georgia—Unsettled, with probably rain, Wednesday and Thursday; no change in temperature.

Florida—Partly cloudy in south, probably showers in north Wednesday and Thursday; cooler in extreme northeast.

Extreme Northwest Florida, Alabama and Mississippi—Rain Wednesday and probably Thursday; no change in temperature.

Tennessee and Kentucky—Unsettled Wednesday, rain by Wednesday night and on Thursday; no change in temperature.

Ohio—Cloudy Wednesday. Thursday, unsettled, probably rain; no change in temperature.

Illinois—Generally fair Wednesday and Thursday; rising temperature Thursday and in north and central Wednesday.

Indiana—Generally fair Wednesday and Thursday; rising temperature Thursday and in northwest Wednesday.

Lower Michigan—Cloudy to partly cloudy Wednesday. Thursday, unsettled, probably rain in north; warmer in south Thursday.

Upper Michigan—Mostly cloudy Wednesday and Thursday; probably rain or snow Thursday; slowly rising temperature.

Wisconsin—Fair in south, increasing cloudiness in north Wednesday; rising temperature Thursday, unsettled; probably light rain; warmer in south.

Fire Record.

P. M. (Mon.) Loss.
11:53—1,316 1 Av.; John Lyons.....Trifling
A. M. (Tues.)
1:15—600 W. 59 St.; C. M. Anderson. Trifling
2:00—101 W. 37 St.; not given....Not given
3:45—818 St. and Broadway (auto truck); Dept. of Street Cleaning....Trifling
9:20—225 Bleecker St.; Frank Russo. Trifling
10:55—1,775 Madison Av.; Ray Koniaberg. Trifling
P. M.
1:05—108 W. 137 St.; not given....Trifling
1:15—811 E. 149 St., the Bronx; Lena Rosansky .....Not given
2:00—117 W. 133 St.; M. White..Not given
2:45—187 Chrystie St.; Levy Brothers. Slight
3:45—73 Essex St.; Not given.....Trifling
4:00—357 W. 35th St.; City of New York. Not given
4:25—53 Little West 12 St.; A. Oneior. Slight
5:15—214 E. 14 St.; not given....Not given
5:30—333 W. 146 St.; R. Carlson.....Slight
6:45—Prince and Mulberry Sts. (auto); M. Siberman .....Not given
8:00—29 W. 26 St.; Worthman & Finkel .....Not given
8:40—178 Broadway; Cori Beauty Shop. Slight
8:45—59 E. 11 St.; Angelo Elmer..Not given
11:25—8 Av. & Ginsberg.....Not given
11:35—606 W. 103 St.; J. Baum.....Not given
7:40—491 6 Av.; Harvard Cleaning Co. Trifling
8:42—665 W. 51 St. (auto); A. Scott. Not given
9:45—110 St., near 5 Av.; temporary storage house .....Slight
9:55—513 W. 161 St.; E. Simms.....Slight
10:15—141 W. 108 St.; not given.....Slight
10:45—5,751 White Plains Av., the Bronx; T. Brucken .....Slight
12:05—7 Central Park West; I. Cassy..Slight
12:15—120 Bradhurst Av.; not given..Trifling

United States Supreme Court.

Special to The New York Times.

WASHINGTON, Nov. 27.—In the Supreme Court of the United States today the following proceedings were had:

No. 94, Pac. Gas & Elec. Co. applt., v. the City and Co. of San Francisco; No. 95, Pac. Gas & Elec. Co., applt., v. the City and Co. of San Francisco et al., and No. 96, Pac. Gas & Elec. Co., applt., v. the City and Co. of San Francisco et al. Ordered that these causes be restored to the docket for re-argument, and assigned for hearing on Monday, Feb. 18 next, preceding the other cases from the 9th Circ't. heretofore assigned for that day.

No. 104, John Maynard Harlan, applt., v. James S. Harlan—Argument continued by Henry H. Davis for applt., by Henry D. Robbins for appellee, and concluded by Henry H. Davis for applt.

No. 404, Oct. term, 1922. Thomas W. McCarthy, U. S. Marshal, &c., applt., v. Jules W. Arnstein—Reargued by Holden Bacon for Nat'l Surety Co., and cause submitted by Sol. Gen. Beck, S. Myers and Walter H. Pollak for applt.; by Lindley M. Garrison for Nat'l Surety Co. et al., and by W. Randolph Montgomery for the Nat'l Assoc. of Credit Men and by William J. Fallon for appllee.

No. 108, Fed. Trade Comm., petr., v. Raymond Bros. Clark Co.—Argument commenced by Adrian F. Busick for the petr. The court declined to hear further argument.

No. 109, Washington-Southern Nav. Co. v. Balt. Phila. Steamboat Co.—Argument commenced by Arthur E. Weil for Washington-Southern Nav. Co.

Adjourned until tomorrow at 12 o'clock.

Call for Wednesday, Nos. 105, 110, 111, 62, 115, 114, 117, 116, 120 and 121.

Public School Notes.

EXAMINATIONS ANNOUNCED—The Board of Examiners has announced examinations during December for licenses as assistant teachers in the public schools of the city. The assistant teacherships are in general subjects, vocational subjects, textile high schools and laboratories. Candidates should file complete application not later than Dec. 15. Examinations are to be held in the Washington Irving High School from Dec. 5 to 28, inclusive.

SHIPPING AND MAILS

THE TIDES.

	Sandy Hook.		Governors Island.		Hell Gate.	
	A. M.	P. M.	A. M.	P. M.	A. M.	P. M.
High water	10:25	11:07	10:29	11:10	0:29	12:40
Low water	4:14	5:05	4:39	5:37	6:36	7:07

THE SUN.

Rises.	Sets.
A. M.	P. M.
7:01	4:54

Incoming Steamships Carrying Mail

ARRIVED YESTERDAY.

Steamer.	From	Date.
Limon	Port Limon	Nov. 19
Thuringia	Hamburg	Nov. 15
President Garfield	London	Nov. 14
Olympic	Southampton	Nov. 21
Resolute	Hamburg	Nov. 17
Bremen	Bremen	Nov. 17
Siboney	Havana	Nov. 23
Cristobal	Cristobal	Nov. 21
Bolivar	Kingston	Nov. 21

DUE TODAY.

Krooniand	Los Angeles	Nov. 10
Guiana	St. Thomas	Nov. 20

DUE TOMORROW.

Metapan	Santa Marta	Nov. 21
Maraval	Trinidad	Nov. 12
Poland	Vigo	Nov. 10

DUE FRIDAY.

Steamer.	From	Date.
Minnekahda	Hamburg	Nov. 17
Providence	Palermo	Nov. 18
Essequibo	Colon	Nov. 22

DUE SATURDAY.

Braga	Marseilles	Nov. 15
Dante Alighieri	Genoa	Nov. 17
Estonia	Copenhagen	Nov. 17
Rotterdam	Rotterdam	Nov. 21
America	Genoa	Nov. 18
California	Glasgow	Nov. 21
Frederik VIII	Copenhagen	Nov. 20
Colombo	Naples	Nov. 19
Drottningholm	Gothenburg	Nov. 20
Orbita	Hamburg	Nov. 19

Other Incoming Steamships

ARRIVED YESTERDAY.

Steamer.	From	Date.
Tarantia	Glasgow	Nov. 13
Montana	Tampico	Nov. 18
Bilbbco	Buenos Aires	Nov. 3
Edward L. Doheny	Tampico	Nov. 20
Cynthiana	Bilbao	Nov. 11
Sama	Port Antonio	Nov. 20

DUE TODAY.

Independence	Hamburg	Nov. 11
Independence Hall	Havre	Nov. 13
Inneko	Antwerp	Nov. 14
Misty Law	Bombay	Nov. 17
Moorish Prince	Gibraltar	Nov. 7
Rangoon Maru	Gibraltar	Nov. 10

DUE TOMORROW.

Ampétco	Antwerp	Nov. 14
Boswell	Buenos Aires	Oct. 25
City of St. Joseph	Valencia	Nov. 10
Dukofian	San Pedro	Nov. 11
Idaho	Antwerp	Nov. 17
Stephen	Liverpool	Nov. 10

DUE FRIDAY.

Steamer.	From	Date.
Bethore	Cristobal	Nov. 21
Carlsholm	Shields	Nov. 10
Commercial Trader	Cristobal	Nov. 25
Eastern Sea	Cristobal	Nov. 16
F. G. Barstow	San Pedro	Nov. 13
Honorata	Cardiff	Nov. 14
I. C. White	Tampico	Nov. 22
Maine	Plymouth	Nov. 19
Mirlo	Tampico	Nov. 22
Steel Traveler	Alexandria	Nov. 5
Woyo Maru	Marseilles	Nov. 15

DUE SATURDAY.

A. C. Bedford	San Pedro	Nov. 15
Arcturus	Suez	Nov. 7
Balsam	Castleton	Nov. 17
Baltimore Maru	Palermo	Nov. 12
Byron D. Benson	Cristobal	Nov. 22
Camosun	Para	Nov. 20
Diana Dollar	San Pedro	Nov. 17
Elmsport	Rotterdam	Nov. 17
Jadden	Colon	Nov. 6
Perseus	Cochin	Nov. 5
Terrier	Barbados	Nov. 19

Outgoing Steamships Carrying Mail

SAIL TODAY.

Steamer. Destination.	Mails Close.	Vessels Sail.	Carries Mail For
Pres. Monroe, London.	8:00 A.M.	12:00 P.M.	Europe, Africa, West Asia (specially addressed).
Gladstone, Patras	12:00 M.	2:00 P.M.	Greece (specially addressed).
Eastern Citadel, Cape Town	12:00 M.	2:00 P.M.	South Africa (specially addressed).
U. S. A. T. St. Mihiel, Colon	5:00 A.M.	8:00 A.M.	Canal Zone, Panama, Salvador, Nicaragua, except East Coast, Colombia, Ecuador. (Honduras specially addressed.)
Fort Victoria, Hamilton	7:30 A.M.	11:00 A.M.	Bermuda.
Esperanza, Vera Cruz	8:00 A.M.	12:00 M.	Yucatan, Campeche. (Cuba, other parts of Mexico specially addressed.)
Mayara, Georgetown	8:00 A.M.	11:00 A.M.	Grenada, St. Vincent. (Trinidad, Ciudad Bolivar and Guiana specially addressed.)
Tivives, Santa Marta	9:00 A.M.	12:00 M.	Jamaica Colombia (Canal Zone, Panama specially addressed.)
Surinam, Cayenne	12:00 M.	3:00 P.M.	Virgin Islands, Ciudad Bolivar, Trinidad and Guiana.
Crofton Hall, Buenos Aires	10:00 A.M.	1:00 P.M.	Argentina, Uruguay and Paraguay (specially addressed).
Jacob Luckenbach, Colon	5:00 P.M.	7:00 P.M.	Canal Zone, Panama, Colombia, Ecuador. (Honduras specially addressed.)

SAIL TOMORROW.

Mongolia, Hamburg	11:00 A.M.	3:00 P.M.	Europe, Africa, West Asia (specially addressed).
Albert Ballin, Hamburg	5:30 A.M.	10:00 A.M.	Europe, Africa and West Asia (specially addressed).
United States, Copenhagen	9:00 A.M.	12:00 M.	Norway. (Sweden, Denmark and Finland specially addressed.)
Sierre Ventana, Bremen	8:30 A.M.	11:00 A.M.	Germany (specially addressed).
Santa Luisa, Valparaiso	7:30 A.M.	10:00 A.M.	Canal Zone, Panama, Salvador, Colombia, Ecuador, Bolivia, Chile and Peru, except Iquitos.

SAIL FRIDAY.

Presidents Wilson, Gravosa	6:30 A.M.	10:00 A.M.	Azores (Portugal, Italy, Greece and Yugo-Slavia specially addressed).
Crewe Hall, Cape Town	9:00 A.M.	11:00 A.M.	South Africa (specially addressed).
West Maxis, Libau	9:00 A.M.	12:00 A.M.	Latvia and Finland (specially addressed).
City of Benares, Port Said	12:00 A.M.	3:00 P.M.	Egypt (specially addressed).
Munplace, Nassau	9:00 A.M.	12:00 A.M.	Bahamas, Inagua and Fortune Islands.
Luna, Maracaibo	12:00 M.	3:00 P.M.	Haiti, except Cape Haitien, Fort de Paix, Gonaives, St. Marc, (other parts Haiti, Venezuela specially addressed).

Other Outgoing Steamships

Steamer and Destination.	Time of Sailing. Date.	Hour.
Olen, Bordeaux	Nov. 28	10:00 A.M.
Carlier, Antwerp	Nov. 28	11:00 A.M.
City of Benares, Calcutta	Nov. 30	10:00 A.M.
Kilbeck, Manila	Nov. 30	12:00 M.
Half Moon, Sawarengs	Nov. 30	10:00 A.M.
Crewe Hall, Cape Town	Nov. 30	12:00 M.
Saturna, Kobe	Nov. 30	11:00 A.M.
Verontia, London	Dec. 1	9:00 A.M.
London Mariner, London	Dec. 1	11:00 A.M.
Idaho, Hull	Dec. 3	10:00 A.M.
Veendyk, Batavia	Dec. 3	10:00 A.M.
Tymeric, Shanghai	Dec. 3	11:00 A.M.
Liberty, Dunkirk	Dec. 4	12:00 M.
Eastern Leader, Hull	Dec. 4	1:00 P.M.
Port Lincoln, Melbourne	Dec. 5	1:00 P.M.
Atlas Maru, Kobe	Dec. 10	11:00 A.M.
Rangoon Maru, Shanghai	Dec. 12	2:00 P.M.

Foreign Ports—Arrivals and Departures

ARRIVED.

Steamer.	At	Date.
Martha Washington	Patras	Nov. 27
San Pedro	Colon	Nov. 26
Donejos	Naples	Nov. 22
Hektor	Genoa	Nov. 22
Juliana	Malaga	Nov. 22
Kangamon	Venice	Nov. 23
West Cawthorn	Leghorn	Nov. 27
Bloemfontain	Cape Town	Nov. 24
Reliance	Hamburg	Nov. 23
Zeeland	Antwerp	Nov. 24
Phoebus	Hamburg	Nov. 22
Wearbridge	Antwerp	Nov. 24
Roman Prince	Port Natal	Nov. 24
Buchanness	Port Natal	Nov. 26
Ryndam	Boulogne	Nov. 27
Giovanni Florio	Porto Ferario	Nov. 22
River Delaware	Alexandretta	Nov. 25
Reina Maria Cristina	Vigo	Nov. 26
Gerty	Malua	Nov. 2

SAILED.

Steamer.	From	Date.
City of Latore	Colombo	Nov. 23
Nalonion	Manchester	Nov. 20
Angela	Naple	Nov. 21
America	Naples	Nov. 20
President Fillimore	Bremen	Nov. 24
Hansa	Hamburg	Nov. 22
Britannia	Fayal	Nov. 24
Bourdonnais	Verdon	Nov. 23
Eurydadea	Gibraltar	Nov. 21

Reported by Radio

SS Kroonland (Panama-Pacific Line), incoming from Los Angeles, was reported yesterday; no distance given; due at Pier 62, North River, Wednesday forenoon.

SS Frederik VIII. (Scandinavian-American Line), incoming from Copenhagen, was reported yesterday; no distance given; due at pier foot of Sixteenth Street, Hoboken, Saturday forenoon.

Transpacific Mails

The connecting mails close at the G. P. O. and City Hall P. O. Station, New York, at 5:00 P. M. daily, as follows:

Japan, Korea, China, Siam, Siberia, French Indochina, Netherlands East Indies, Straits Settlements, Brunei, Malay States, North Borneo, Sarawak and Philippine Islands, via Seattle; also parcel post mails for Japan, Korea, China, Siam, French Indochina, Brunei, Labuan, Malay States, North Borneo, Sarawak and Straits Settlements. (Seapost).....President Grant Nov. 29

Hawaii, Samoan Islands, Australia and New Zealand, via San Francisco; also parcel post mails for Samoan Islands and Australia. (Note—Letter mails for New Zealand will be disembarked at Honolulu for connection with steamship Niagara due there Dec. 15).....Ventura Nov. 29

Hawaii and letter mail for New Zealand and Australia, via San Francisco. (Note—Letter mails for New Zealand and Australia will be disembarked at Honolulu for connection with steamship Niagara due there Dec. 10).....Manoa Nov. 30

Hawaii, Guam, Philippine Islands and letter mails for New Zealand and Australia, via San Francisco; also parcel post mails for Fiji Islands. (Note—Letter mails for New Zealand and Australia and parcel post mails for Fiji Islands will be disembarked at Honolulu for connection with steamship Niagara due there Dec. 15).....U. S. A. T. Thomas Dec. 1

Fiji Islands and specially addressed correspondence for New Zealand and Australia, via Vancouver and Victoria, B. C.....Niagara Dec. 3

Tahiti, Society Islands, Marquesas, Cook Islands, New Zealand and Australia, via San Francisco; also parcel post mails for Society Islands, Cook Islands, New Zealand and Australia.....Wanganui Dec. 16

Japan, Korea, China, Siam, Siberia, French Indochina, Netherlands East Indies, Straits Settlements, Brunei, Malay States, North Borneo, Sarawak and Philippine Islands, via Seattle; also parcel post mails for Japan, Korea, China, Siam, French Indochina, Brunei, Labuan, Malay States, North Borneo, Sarawak and Straits Settlements.....President Madison Dec. 16

Philippine Islands (letter mail only), also specially addressed correspondence for Japan, Korea and China, via Vancouver and Victoria, B. C.....Empress of Russia Dec. 22

Post Office Notice

Postmaster Morgan announces that mails of the following dates: Batavia, Oct. 24; Hai Phong, Oct. 30; Singapore, Oct. 31; Manila, Nov. 2; Canton, Nov. 5; Hongkong, Nov. 6; Shanghai, Nov. 8; Muiden, Nov. 9; Yokohama, Nov. 15, which arrived per steamer President Grant were dispatched east from Seattle on Nov. 25 and are due in New York on the morning of Friday, Nov. 30.

South America from New York on American ships

Oil-burners; 21,000 displacement tons. Fastest Time—Finest Ships to Rio de Janeiro, Montevideo, Buenos Aires.

SOUTHERN CROSS Dec. 8 Feb. 2
AMERICAN LEGION Dec. 22 Feb. 16
PAN AMERICA Jan. 5 Mar. 1
WESTERN WORLD Jan. 19 Mar. 15

*Also at frequent unadvertised intervals. Fortnightly thereafter

MUNSON STEAMSHIP LINES
67 Wall Street, New York City
or Local Agents
Managing operators
United States Shipping Board

MEDITERRANEAN
VIA COSULICH LINE
UNUSUAL
Naples—Venice—Athens—Lisbon
Algiers—Greece—Ragusa—Trieste
PRESIDENTE WILSON.....Nov. 29
MARTHA WASHINGTON.....Dec. 29
Phelps Bros., G. A., 18 Battery Pl., N. Y.

Wherever you travel carry
Most spendable everywhere
AMERICAN EXPRESS TRAVELERS CHEQUES
65 Broadway 115 W. 39th St.

FURNESS-BERMUDA LINE
(Bermuda Scots, Official Contract Steamers)
Via Halifax, Twin Screw, Oil-Burning
S. S. "FORT VICTORIA"
S. S. "FORT ST. GEORGE"
Sailings Wednesdays and Saturdays.
Special Holiday Sailings
Leaving New York Dec. 19, 22, 29 and Jan. 2 for Christmas or New Year in Bermuda.
All Land and Water Sports.
Modern Hotels—No Passports.
Book Now for Winter & Holiday Sailings
For Illustrated Booklet Write to
FURNESS BERMUDA LINE
34 Whitehall St., New York
Or Any Local Tourist Agent.

SOUTH AMERICA
Fastest, direct service to PERU and CHILE
Luxurious "SANTA" Steamers. Outside rooms, first cabin only. Unexcelled cuisine and service. Fortnightly sailings from New York via Panama Canal. Independent or Personally Conducted Tours around South America with opportunity to visit historic Inca ruins.
Write for Booklet
GRACE LINE
10 Hanover Sq., New York
The Luxury of a Private Yacht

Go by Boat!
Enjoy Perfect Comfort on Your Boston Business Trip

TRAVEL on one of the splendid steamers of the Fall River Line. Leave New York at the close of business and idle away a pleasant, restful evening on the Sound with congenial company amid luxurious surroundings. Enjoy a first class dinner in the well appointed dining salon. Hear the tuneful melodies of the orchestra. Take a brisk walk along the spacious decks and drink in the invigorating tonic of the fresh sea air. Then end the day with deep, peaceful sleep in a really comfortable bed. You'll arrive in Boston the next morning refreshed and rested and feeling fit for the day's work.

Fall River Line to BOSTON
AND ALL NEW ENGLAND POINTS
Daily Service all Year 'Round
New York to Boston—$6.25. Valet Service and Barber shop. Ships steamheated and well ventilated throughout. Leave New York, Pier 14, North River, (Ft. of Fulton St.) 5 P. M. Tickets at Piers, Consolidated Ticket Offices and Principal Ticket Offices in the United States.
For Illustrated Descriptive Booklet, address,
General Passenger Agent, Room 10, Pier 14 North River, New York City
The New England Steamship Co.

THE NEW S. S. VOLTAIRE
to South America
The most luxuriously equipped vessel in the South American Service. 526 ft. long; 64 ft. wide; 21,000 Tons displacement; Oil Burning
Maiden Voyage from New York
December 15th
calling at
BARBADOS RIO DE JANEIRO
MONTEVIDEO BUENOS AIRES
with stopovers northbound at Santos and Trinidad.
For Reservations, Rates, etc., apply Company's Offices, 42 Broadway, New York, or Local S. S. Agent.
LAMPORT & HOLT LINE

$150 to ROUND TRIP
HAVANA
Sailing by the palatial
ESSEQUIBO—December 6th
(14,350 Tons Displacement)
Thirteen days in the beautiful Cuban Capital—seven glorious days at sea—return voyage by the EBRO, December 24th. These two liners are the largest and most luxurious ships in the Havana-West Coast of South America Trade—
HAVANA PANAMA PERU CHILE
Special Reduced Rates for Round SOUTH AMERICA Tours
PACIFIC LINE
THE PACIFIC STEAM NAVIGATION CO.
Sanderson & Son, Inc., Agents
26 Broadway, N. Y. Or local agents

Frank's Annual Cruise De Luxe to the Mediterranean
January 30 to April 5, 1924, 67 Days. Limited to 450 Guests (Half Capacity)
By Magnificent New CUNARD S. S. "SCYTHIA"—20,000-ton Oil Burner
Egypt, Palestine, Madeira, Spain, Gibraltar, Algiers, Tunis, Constantinople, Greece, Italy, Sicily, Riviera, Monte Carlo, France, England.
Stop-over privilege in Europe without extra cost, returning via S. S. "Aquitania," "Mauretania," "Berengaria" or any Cunard Line steamer.
Also Attractive Tours to Europe, California, South America, West Indies, Bermuda, etc.
FRANK TOURIST CO.
(Estab. 1875) 542 Fifth Ave., N. Y. Phone Vanderbilt 7390

FRENCH LINE
NEW YORK PLYMOUTH HAVRE-PARIS
"PARIS" Dec. 12, Jan. 16, Feb. 6
NEW YORK—HAVRE—PARIS
Popular priced one-class ships
La Savoie.....Dec. 1, Dec. 29, Feb. 9
Suffren .....Dec. 11, Jan. 17, Feb. 27
Chicago .....Dec. 28, Jan. 26, Mar. 11
Rochambeau..Jan. 9, Feb. 19, Mar. 23
NEW YORK—VIGO (Spain)—BORDEAUX
La Bourdonnais.....Dec. 11, Feb. 27
Roussillon .....Jan. 1, Feb. 12
19 State St., New York, or Local Agents.

NASSAU
Bahamas
World's most equable climate—delightful British Colony. 18 hole golf course. All summer sports.
THE NEW COLONIAL
Opens January 7, 1924. Entirely complete. Finest hotel in the South.
New York Booking Office
2 West 45th Street, New York
Send for Literature
MUNSON STEAMSHIP LINES
67 Wall Street New York

CUNARD AND ANCHOR LINES
N. Y. to Cherbourg and Southampton
AQUITANIA .....Dec. 8 Jan. 5 Jan. 26
BERENGARIA .....Dec. 22 Feb. 16 Mar. 8
MAURETANIA .....Mar. 15 Apr. 5 Apr. 26
N. Y. to Cobh (Queenstown), Liverpool
SAMARIA, Dec. 1; LACONIA, Dec. 12
SCYTHIA (new) ....Dec. 29 Apr. 15 ——
TYRRHENIA (new) ..Jan. 12 Feb. 2 Mar. 8
AUSONIA .....Jan. 26 Feb. 23 Mar. 22
& thence to Cobh (Queenstown), Liverpool
*AUSONIA .....Dec. 8 Jan. 27 Feb. 24
New York to Londonderry and Glasgow
CALIFORNIA (new) Dec. 8 Feb. 2 ——
COLUMBIA .....Dec. 22 Jan. 19 Mar. 1
N. Y. to Plymouth, Cherbourg, London
*ANDANIA .....Dec. 14 Feb. 13 Mar. 29
ALBANIA, Dec. 22, Feb. 3 *ANTONIA, Jan. 19

The MEDITERRANEAN Egypt—Holy Land
The new oil burner Tuscania sails from New York Feb. 16. Specially attractive itinerary. Full particulars on request.
Via Halifax.
25 Broadway, New York, or Local Agents.

NATIONAL STORAGE, 146 WEST 90TH ST. Storage, Packing, Boxing, Shipping. Moving of Furniture at moderate rates. Schuyler 2222.

ROYAL MAIL
"The Comfort Route"
Bermuda
ONLY 48 hours from the chill of Winter to the balmy tropical climate of these beautiful flower-decked Isles. Golf, tennis, bathing, fishing and boating. Sailing from New York by the magnificent new ARCADIAN, "The Cruising Ship Wonderful," 19,500 tons displacement—largest and most luxurious vessel ever in the Bermuda trade.
West Indies Cruises
January 19th and February 26th
To lovely tropical seas, and historic Isles. Each cruise 29 days. Sailings by the palatial ORCA, 25,500 tons displacement. Delightful itinerary. Rates $250. up. No passports required.
Write for Illustrated Booklets.
The Royal Mail Steam Packet Co.
Eastman & Son, Inc., Agents
26 Broadway New York
or local agents

Orient on U. S. Government Ships
New American Built Oil-Burners—605 feet long, 31,000 displacement tons.
The Short Route from SEATTLE
11 steaming days from Seattle to Yokohama. Other ports of call are Kobe, Shanghai, Hong Kong, Manila.

PRES. GRANT	Dec. 4	Feb. 1
PRES. MADISON	Dec. 18	Feb. 15
PRES. McKINLEY	Jan. 2	Feb. 29
PRES. JACKSON	Jan. 9	Mar. 6
PRES. JEFFERSON	Jan. 21	Mar. 21

and every 12 days thereafter
For Information Address:
Admiral Oriental Line
17 State St., New York
or local ticket and railroad offices
The Sunshine Belt from SAN FRANCISCO
Via Honolulu to Yokohama, Kobe, Shanghai, Hong Kong, Manila.

PRES. PIERCE	Dec. 12	Feb. 21
PRES. LINCOLN	Dec. 29	Mar. 6
PRES. TAFT	Jan. 2	Mar. 20
PRES. CLEVELAND	Jan. 24	Apr. 3
PRES. WILSON	Feb. 7	Apr. 17

and every 12 days thereafter
For Information Address:
Pacific Mail S. S. Co.
10 Hanover Square, New York City
or local ticket and railroad offices
Managing Operators for U. S. SHIPPING BOARD

EUROPE on U. S. Government Ships
To Cherbourg and Southampton
Sailing from Pier 58, ft. W. 46th St., N. Y.
LEVIATHAN, Dec. 1
Sailings from Piers 3 and 4, Hoboken
To Bremen via Plymouth & Cherbourg
GEO. WASHINGTON Dec. 12 Jan. 12
AMERICA Dec. 29 Feb. 1
PRES. HARDING Dec. 22 Jan. 6
PRES. ROOSEVELT Jan. 19 Feb. 23
To London via Plymouth & Cherbourg
PRES. MONROE Nov. 28 Jan. 2
PRES. VAN BUREN Dec. 13 Jan. 16
*PRES. POLK Dec. 19 Jan. 23
*PRES. ADAMS Dec. 26
*Calling at Cobh (Queenstown)
UNITED STATES LINES
45 Broadway, New York City
Phone, Whitehall 2980
or Local Tourist and Ticket Agents
Managing Operators for United States Shipping Board

AUSTRALIA
NEW ZEALAND—SOUTH SEAS
Via Tahiti and Baratonga. Mail and passenger service from San Francisco, sailing every 28 days.
UNION STEAMSHIP CO. of NEW ZEALAND
230 California St., San Francisco, Cal.
or THOS. COOK & SON, 245 Broadway, N.Y.
Special South Seas, Australia Tour, $595, 1st class round trip. Send for booklet.

CLARK'S 21st
MEDITERRANEAN Cruise
By S. S. "BALTIC" 24,884 tons
65 days, $900 up, including hotels, drives, guides, fees, visiting Madeira, Spain, Athens, Constantinople, 18 days in Egypt and Palestine; Naples, Rome, Monte Carlo, etc. Stop over in Europe and return by "Majestic," "Homeric," etc.
CLARK'S 4. CRUISE, JAN. 15, $1000 & UP
For Illustrated Booklets Address
FRANK C. CLARK, Times Bldg., New York
ROUND THE WORLD
Best accommodations on ship, without bath, $2,750. 133 days, including hotels, drives, guides, fees, etc., by specially chartered Cunard new oil burner.
"LACONIA" 20,000 tons reg.
A floating palace for the trip. Panama Canal, Los Angeles, 18 days Japan and China; optional 18 days India. Stop over in Europe and return by "Aquitania," etc. Expert leadership. Special advantages. The only cruise now scheduled to go westward (season of calm seas), reaching Europe in ideal late Spring season and in Jerusalem for Greek Easter.
We expect to carry 600 to 700 passengers on each cruise.
FRANK C. CLARK, Times Bldg., New York

BY SEA To MIAMI From BALTIMORE $45.00
Large Ocean Liner—best cuisine and service. Big decks to roam about, lounging room, smoking room. Try the all-water route to Miami (the next time you go to Florida). Baltimore-Carolina S. S. Co. Baltimore, Md. Voyage includes transportation, meals, stateroom, berth. Next Sailings: Dec. 5, 15, 24.

WORLDWIDE TRAVEL SERVICE
Personal Attention, Steamship Co. Rates
TICKETS OR TRIPS ANYWHERE
Holidays & Winter. BOOK AT ONCE
103 PARK AV. (41st St.)

BUSINESS OPPORTUNITIES

Bank and business references required. *Rate 15 cents per word.*

CAPITAL WANTED.

EXECUTIVE WANTED
IN FAST-GROWING
BUSINESS.

Experienced business man to take active interest in real good, non-speculative, high-class business. We manufacture staple product, own valuable patents and trade-marks. $50,000-$100,000 investment required for expansion. Factory and product may be inspected by appointment. References required and given. S 155 Times.

CONTRACTING engineer, 30, desires associate with $5,000; one having acquaintance among architects and owners preferred. K 123 Times.

MAN wanted with sales experience in automobile accessory line and make small investment for manufacturing. Do More Machine, 207 Canal St.

FACTORY making, fast selling noncompetitive metal commodity; would consider dependable partner with about $3,000. K 80 Times.

WOULD like to have private party loan $3,000 for eight months; gilt edge collateral. F 404 Times.

ESTABLISHED manufacturing business requires partner with $3,000-$5,000; salesman preferred. T 582 Times.

GOLF club, manufacturer desires partner; $2,000 profitable business assured; prefer salesman who plays game. C 101 Times.

Brokers.

CAPITAL with or without services; can place units $5,000 to $100,000 in established businesses yielding large profits. H. M. BLACK & CO., 28 years' banking experience, 55 Broadway.

WANT executive, mechanically inclined, take charge office and business matters; references required; investment $5,000-$10,000; invite brokers investigation. Marks, Room 45, 18 West 34th St.

CAPITAL TO INVEST.

UNUSUAL OPPORTUNITY.
High rated concern with national selling, warehousing and financing facilities will consider sound business proposition or merchandising of meritorious articles; full details required. Confidential, Box 404, 2501 World Tower Building.

YOUNG man with extensive business experience and capital desires join established business; will entertain new proposition. F 417 Times.

HAVE $3,000 to invest; general knowledge of shipping and trucking; personal references exchanged. Z 2324 Times Annex.

YOUNG salesman, hustler, will invest $2,000 and services. H 932 Times Downtown.

BUSINESS CONNECTIONS.

AN established New York manufacturing concern has floor space and women workers available in Jersey City for contract work, such as folding, ticketing, packaging, sorting, pasting, &c.; can furnish cutting shears and power-calendar; will accept contract work at reasonable rates with view to reducing overhead. Address P. O Box 156, City Hall Station.

REAL Opportunity—Distributers and agents wanted for stunning new opal gearshift ball; will fit all automobiles; so attractive sells at sight; retail price $1.25; deposit required up to $10; full guarantee; money back if not satisfied. Apply Room 508A, 17 West 42d St.

MANUFACTURER requires 20,000 to 25,000 sq. ft. for cleaning rugs; high pressure boiler, half of space on ground floor with good light; location, Bronx, Brooklyn or Manhattan. V 634 Times Downtown.

CHEMIST, expert, having thorough knowledge and formulas of cosmetics, lotions, creams, &c., of proven merit; desires connection with beauty shop specialists. E 98 Times.

HAVE offices in principal cities; will devote services to commercial proposition; experienced traveler, office executive and sales manager. 106 Times Brooklyn Branch.

MILLINERY BARGAIN.
Exclusive trade; long lease; must sell account of sickness M. S., 1,465 Broadway (42d St.), Room 703.

WANTED, expert real estate man who knows values; give full particulars and references in first letter. C 99 Times.

COMPETENT executive wanted with $2,000 for corporation; replies confidential. L 412 Times.

PARTNER wanted, experienced in hardware line; small capital required; best location in city; lifetime opportunity. F 406 Times.

PUBLIC accountant desires additional clients; will purchase clientele. L 440 Times.

ACCOUNTANT will give consideration for certified connection; references. J 637 Times Downtown.

ADVERTISE in publications in Europe for connections. Foreign Publicity, 246 5th Av.

FOR SALE.

YARN spinning plant for sale; woolen system, 17 sets of cards, 20 mules, doubling, skeining and coning; all motor driven; building modern, machinery excellent; insured in Mutuals; mill widely and favorably known; in full operation and orders ahead; principals only, and such as can finance a large proposition of this kind on cash basis. Z 2362 Times Annex.

FOR Sale—Cigar and stationery store, upper Broadway; established trade; low rent, long lease; fresh stock; elegant fixtures; good weekly profits; will sacrifice to quick buyer; moderate amount of cash; balance easy terms. Apply Ust Realty Corporation, 130 West 42d St.

PRINTING and publication plant, established 22 years; 2 linotypes, 2 cylinders, 3 job presses, 12x18 Miller feeder, folding machine, job and wood types; contract trade $5,000; price $15,000; must have cash $5,000, balance easy payment. K 138 Times.

MILLINERY store, beautifully equipped; well established; long lease; on prominent corner shopping street, Brooklyn; popular priced merchandise; must be sold account of illness; can be bought reasonable by quick buyer. L 425 Times.

BARBER shop for sale or lease; handsome new equipment; exceptionally high-class neighborhood; advantageous terms to high-class barber with the best of references. D. R., 55 Times.

LINOTYPE SCHOOL—One of the largest successful schools; established 17 years; nearly $50,000 spent advertising school; 22 linotypes sold; price 8 new linotypes; easy terms. Empire School, 133 East 16th.

HOTEL, FAMILY HOTEL—$8,000. 30 rooms, rent $375 month; lease 15 years; income $4,350 month; exceptional bargain; others, 100 to 500 rooms; terms arranged. Jas. Crowe, Times Building.

FOR SALE—Good going Mah Jongg manufacturing business; this well advertised Chinese game has a big future; owner must sacrifice on account of other interests after Jan 1. V 638 Times Downtown.

FURNISHED house, West 80s; 15 large rooms, 5 baths, electricity; four years' lease; rent $201; large income; $2,000 required. Joseph J. McGrath, 5 Columbus Circle. Columbus 7380.

BEAUTY parlor, established good location, cheap rent, double store, 80s, Amsterdam Av.; illness, sacrifice. Write 257 West 111th.

FORD authorized agency, within a radius of 25 miles of New York City; if interested will give full particulars on request. Z 2359 Times Annex.

GARAGE, capacity 100; filled; average $45; large transient trade; no opposition; substantial profits. Francis J. Phillips, 47 West 42d.

STORE—Groceries, fruit and vegetables, established 15 years; best business section New Rochelle; owner retiring. 272 North Av., New Rochelle, N. Y.

EMPLOYMENT agency, going business; good reason for selling. W 601 Times Downtown.

DELICATESSEN Store, 390 3d Av., near 29th St.; modern fixtures. Apply on premises.

WELL established corset shop on one of the busy streets of Newark; must sell on account of ill health. Madison Square 10377.

GARAGE, upper Broadway; capacity 45; rent $200; storage $450; $2,500, including security. Francis J. Phillips, 47 West 42d.

GARAGE, East 50s, capacity 260; storage $7,480; rent $2,333; showing substantial profits. Francis J. Phillips, 47 West 42d.

SUCCESSFUL lunch room, financial district; long lease; low rental. K 856 Times.

ADVERTISEMENT.

cleans anything about a car—

JELET
La Gelee MAGIQUE

like nothing else on the market

BUSINESS SERVICE.

CALL'S quick printing; 250 elegantly printed bond letterheads, $1.60; envelopes, cards, billheads, same; combination, $3; circulars, folders, labels; everything low; 500 booklets, 5½x8, $16. Call's, 390 8th Av. (23d-24th). Gramercy 1910.

WE write letters that sell your merchandise; multigraphing, addressing, mailing. Esser Advertising Co., 1,170 Broadway. Madison Square 10256.

MAIL ORDER NEWS, 500 5th Av., explains mail order business. Christmas number postpaid 25c.

ACCOUNTANTS, certified; financial statements, audits, tax reports, executors' accounts. Tel. Cortlandt 1545.

WE write sales letters that sell. Rite Rite Letter Service, 370 7th Av. Longacre 1886.

FINANCING AND LOANS.

BUSINESS AND PERSONAL LOANS.
Loans to $5,000, one year or less, weekly or monthly payment; no chattels, no pawns, no salary assignment; call or write for booklet.
THE MORRIS PLAN COMPANY,
Resources over $16,000,000.
Main office, 261 Broadway.
268 Grand St., 26 Court St., Brooklyn.
861 East 149th St., 1,668 Pitkin Av., B'klyn.
1 Union Square, 804 Manhattan Av., B'klyn.
Under Supervision State Banking Dept.

BUSINESS AND PERSONAL LOANS.
Loans from $100 and up to reputable individuals and firms; weekly payment plan; no red tape; prompt service assured. e

CLEVELAND FINANCE CORPORATION.
1 Union Square, 7th floor.

MONEY! MONEY MAKES MONEY!
Money loaned in any amount on diamonds, jewelry, silverware; special rates for short-time loans.
EQUITABLE PLEDGE SOCIETY, INC.
TIMES SQUARE OFFICE,
168 West 44th St., at Broadway.
DOWNTOWN OFFICE,
3 East 14th St., at 5th Av.

LOANS TO
AUTOMOBILE OWNERS.
Car remains in your possession.
Prompt service. Confidential.
PEERLESS 136 WEST 52D ST.
CIRCLE 5743.

LIBERAL TERMS, CONFIDENTIAL.
Loans on customers' accounts, non-notification; rent assignments, other good collaterals.
MODERN MERCANTILE CO.,
299 Broadway. Worth 7392.

OUTSTANDING ACCOUNTS financed on liberal terms and at lowest rates; confidential, quick service assured. Mercantile Factors Corporation, 212 5th Av. Madison Square 3637.

CASH! CASH! CASH!
immediate on account or other good collateral; confidential. Aetna Finance, 36 West 33d St.

CONFIDENTIAL LOANS.
Cash advanced on customers' accounts, without notification; we let you collect. T 154 Times.

CAPITAL to loan on textile stocks; new jobbing or similar business financed; state particulars. F 355 Times.

LIFE insurance, larger loans than the companies, at 5 per cent. Charles Heymann, 213 5th Av., 11 to 1 P. M.

AUTOMOBILE OWNERS—Obtain loans while using car; quick answers; confidential. Bryant 2385.

LOANS on machinery, printing plants, bakery plants and laundries; quick action; confidential. V 21 Times.

LOANS on machinery, printing plants, real estate mortgages, &c. Wlodaver, 175 5th Av. Ashland 7337-7338.

MONEY LOANED on chattel mortgage, real estate and other securities. Advance Credit Co., 280 Broadway. Worth 4918.

MISCELLANEOUS.

SHOWROOM or store to let for automobile or similar line, dominating section of Bronx, 163d St. and Southern Boulevard, part of busy garage. Hotchkiss Garage, 954 Southern Boulevard.

AN IMPORTANT ANNOUNCEMENT TO PROSPECTIVE AUTOMOBILE BUYERS

THROUGH an arrangement with several large finance companies, I am able to offer repossessed cars, reconditioned in our own shop, at prices which represent a saving to you of dealers' profits.

DO NOT BUY an automobile until you have visited our showrooms and compared our prices. We have innumerable makes of cars, in models to suit every whim or desire, at prices to most every purse.

Time payments arranged.

American Touring
Cadillac Limousine
Cadillac Town Car
Cunningham Sportif
Cunningham Sedan
Durant Touring
Essex, Winter Top
Ford Sedan
Hudson Sedan
Hudson Coupe
H. C. S. Touring
Kissel Sport Touring
Peerless Sedan
and 80 others.

If you're looking for REAL bargains, come to

MARKS J. WALDBAUM
Dealers Motor Sales Company,
241 West 54th St., New York.
Open Thanksgiving Day, 10:30 to 4

FIVE ARE INJURED IN MANHOLE BLAST

Sidewalk Cover Is Shattered and Rains on Flatbush Avenue Traffic.

SHOP WINDOWS ARE BROKEN

Reserves, Firemen, Three Ambulances and Two Wrecking Crews Answer Call.

Five persons were slightly injured yesterday when a manhole cover was sent skyward in a sewer gas explosion in front of 259 Flatbush Avenue, Brooklyn. Fragments of the shattered cover were rained on traffic in Flatbush Avenue and in Sixth Avenue. Reserves from three precincts, three ambulances, a fire company and two wrecking crews responded to the explosion signal.

The cover was in the sidewalk directly in front of the Phoenix Dyeing and Cleaning Shop. Philip Frisler, proprietor, his wife, Ethel, and their infant son were standing in the shop, but escaped injury, although the plate glass windows were shivered and one window pane on the first floor of the four-story building was smashed.

Surgeons from the Methodist Episcopal, Jewish and Holy Family hospitals treated those injured. Frank McGovern of 161 Prospect Place was taken to the Methodist Episcopal Hospital, but went home after treatment for cuts and shock. The others injured, hurt as they passed the shop, were Mrs. Bertha Gatge of 631 Carlton Avenue; her daughter, Thelma Gatge, 19; Mrs. Gussie Grenner of 110 Seventh Avenue, and Miss Dorothy Timmerman of 8 Polhemus Place, Brooklyn. They were treated for bruises and cuts.

A fire that started in the sewer was quickly overcome. A second manhole blew up a block away, while the firemen were at work, without doing any harm.

CLUBS TO AID MELLON PLAN.

Saxe Starts the Movement at Meeting of Republican Women.

Martin Saxe, who, as Chairman of the sub-committee on taxation of the National Republican Club, reported favorably on the Mellon tax reduction at a meeting of the club a week ago, reaffirmed his views at a legislative committee meeting of the Woman's Republican Club at the Plaza yesterday.

After his address, representatives of other clubs announced they would take up the question with their respective organizations and plead for an immediate acceptance of the Mellon plan.

SHOES REFLECT The MAN

The modern man's daily life is a series of new contacts. Whoever he meets must judge largely by appearances. How important then for him to make sure that his shoes—one of the first details noted by the keenly appraising eye—produce an impression of taste and good judgment.

Such is the impression created by Florsheim Shoes. They are the favorite choice of well dressed men because of their refined quality and attractive appearance.

The Florsheim Rialto
$10

The Florsheim Shoe Stores
1577 Broadway [Strand Theatre Building]
149 W. Forty-Second St. [Two Doors East of Broadway]
One Hundred and Fifty Florsheim Dealers in Greater New York
"THERE IS ONE IN YOUR NEIGHBORHOOD"
FOR THE MAN WHO CARES

That sad word "Uncollectable"

A WOMAN of 35, now a client of ours, had been left $50,000 by her father. She had invested it herself on the advice of well-meaning friends.

She came to us to discover why a coupon on one of her bonds had been returned from her bank with a little ticket bearing the cryptic word, "uncollectable."

On analyzing her list of investments, we found half of them were in second and third mortgage bonds, and notes not even secured by a mortgage. The other half consisted of common stocks of industrial companies whose earnings had shown a wide variation over a short period of years.

Acting on our advice, this client sold her second and third mortgage bonds and purchased the same par value in first mortgage bonds. We also sold the common stocks for her, replacing them with well-secured preferred stocks.

As the market at the time was favorable, we were able to maintain her income at its former level. This was important because her entire support came from her investments.

Had she retained her former holdings, her principal and income would inevitably have been severely reduced.

We act as financial counsel to many well-known New York families and business men.

Our Investors Consulting Service is designed to put your investment funds on a sound basis—and what is equally important, keep them there. So far as we know, this dependable service is not duplicated anywhere in the country. The annual fee is very moderate. Your request for full particulars will involve no obligation. Kindly address—

PAUL PLUNKETT & COMPANY
INCORPORATED
Financial Counsel
National City Building, 17 East 42nd Street
New York City

California through Salt Lake City

NORTH WESTERN LINE
UNION PACIFIC SYSTEM
OVERLAND ROUTE

Salt Lake City has an individuality all its own. The Mormon Temple; the Tabernacle with its great organ; the Wasatch Mountain Drives; Great Salt Lake, more remarkable than the Dead Sea of Palestine; the Bingham copper mine, largest in the world—are only a few of the reasons why you should see Salt Lake City.

All tickets to California via the Chicago & North Western-Union Pacific include Salt Lake City, Denver and scenic Colorado without extra cost.

Los Angeles Limited
and 3 other trains direct for California

Two daily trains to Denver with connections for California.

Write for Free Booklets

You can spend the winter very economically in Southern California. Bungalows, apartments and rooms at rentals as low as at home. Let us send you free illustrated booklets and hotel lists.

For information, ask—

F. G. Fitz-Patrick, Gen'l Agent, C. & N. W. Ry., 403 Stewart Bldg., also Broadway, New York. Phone Worth 8218

J. B. De Friest, Gen'l Agent, U. P. System, 309-10 Stewart Bldg., also Broadway, New York. Phone Worth 1787

A treat for Typists' Eyes

MACHINE operation is often trying to the eyes, especially with improper lighting.

Glaring or misplaced lights hurt the eyes, which deserve protection rather than abuse. Eyes behave better and last longer when working with a light that suits them.

Daylight is best because Nature made it right for eyes. That is why every Emeralite has a special screen which changes ordinary electric light into soft, eye-saving daylite.

Emeralites are a treat—not a threat to the eyes—please operators and increase output. They are also attractive, harmonize with and enhance the dignity of any environment.

Model No. 8734 TW., illustrated, is adjustable to any desk or machine. Brush brass or bronze finish.

Genuine Emeralites are branded and have the Daylite Screen. Look for trade mark. It is your guarantee of satisfaction.

Sold by office supply and electrical dealers. Write for illustrated booklet showing over 50 designs of Emeralites for typewriter, desk, adding machine, home use, etc.

H. G. McFADDIN & CO., 30 Warren Street, New York
Makers of Lighting Devices since 1874

EMERALITE
KIND TO THE EYES

Two Favorites

The feast is incomplete without the National Soda Cracker —Uneeda Biscuit.